Tonight: Clearing
Sunday: Cloudy, Showers

Victoria Times

WEEKEND EDITION

95th YEAR, No. 257 ★★ VICTORIA, BRITISH COLUMBIA, SATURDAY, APRIL 14, 1979 15 CENTS DAILY, 30 CENTS SATURDAY

10,000 Fleeing Volcano

GOBS OF OIL from the tanker Kurdistan, which broke up off Cape Breton's coast a month ago, have started to wash ashore in many parts of the Nova Scotia. Crews of workmen aided by youths like Robert Russell are busy today cleaning the beaches.

Island Shaken In Caribbean

Times News Services

KINGSTOWN, St. Vincent — Soufriere volcano on the Caribbean island of St. Vincent erupted violently today.

The state-run radio on the British island in the Windward chain reported that lava spewed out of one side of the crater and 10,000 people on the northern half of the island near the volcano were told to head for the beaches where boats could take them to safety.

The latest eruption, just before 10 a.m. PST, appeared more violent than one Friday that hurled ashes and smoke 6,000 metres into the air and showered Barbados, 160 kilometres to the east, with volcanic dust.

Rumblings could be heard today as far away as Kingstown, more than 19 kilometres south of the volcano.

A mushroom cloud of smoke and ash blotted out the sun near the valcano and stones fell on Diamond, a community about 13 kilometres away.

The radio appealled for people not to panic.

Canadian residents and tourists were reported in no danger.

Two U.S. Coast Guard cutters from Puerto Rico, coast guard launches from Barbados and Trinidad and a warship sent by France from the nearby island of Martinique were dispatched to St. Vincent with supplies and to assist in evacuations.

Premier Milton Cato declared a state of emergency and ordered the evacuation of some 10,000 people from villages in a 10-mile radius of the volcano, 30 miles north of Kingstown, shortly after the first of at least three spectacular eruptions Friday.

The premier mobilized government and privately owned vehicles and boats to aid in the evacuation.

The government also mobilized all island doctors, nurses and police vehicles and designated police stations and other public buildings as gathering points for an island-wide evacation.

Radio reports said Cato appealed to the U.S. embassy at Bridgetown on the nearby island of Barbados for aid.

A U.S. spokesman said that 10,000 blankets, 4,000 cots and cooking utensils for stricken families were being sent to help the evacuees.

They were being housed in schools, churches and meeting halls, but an exact count was not available. It was not immediately known whether anyone was missing.

A report that two children had been asphyxiated by volcanic fumes could not be confirmed.

St. Vincent is about 19 kilometres long and 17 kilometres wide and has a population of about 100,000.

The 4,000-foot Mount Soufriere, which killed 2,000 people in 1902, erupted at 5 a.m. Friday, and exploded again at 5 p.m., blasting huge rocks hundreds of feet into the air along with a dark plume of ash.

First Hike In 5 Years For Times

The newsstand and home delivery price of the *Victoria Times* will be increased on May 1, Victoria Press Circulation Director Roy Comrie announced today.

It is the first price increase in five years.

The single copy price will become 20 cents on weekdays, an increase of 5 cents, while the Saturday price will remain unchanged at 30 cents. Home delivery subscriptions will become $4.50, an increase of 50 cents per month, with the first carrier collection at the new rate being made on May 31.

"The increase was necessary to offset the rising costs over the years of distribution, production and supplies," Comrie said. "The estimated cost of newsprint and ink alone for an average issue is 12 cents."

He added that carriers and news dealers would have their profit increased as a result of the price change.

Clark Here Tuesday

Tory leader Joe Clark brings his federal campaign to Vancouver Island next week

Clark will arrive at Victoria International Airport at 8:20 a.m. Tuesday and be taken by campaign buses to the Garth Homer Achievement Centre on Darwin Avenue for a breakfast meeting co-hosted by MPs Donald Munro (Esquimalt-Saanich) and Allan McKinnon (Victoria).

Clark will visit the Langford campaign headquarters of Cowichan, Malahat, The Islands Conservative candidate Don Taylor from 9:55 to 10:05 a.m. before heading for Duncan where he will make a brief stop at a shopping mall and visit Taylor's up-Island headquarters.

From Duncan, Clark travels to Nanaimo to meet local residents and Scott Van Alstine, Tory candidate for the Nanaimo-Alberni riding.

Clark will be in Courtenay in the evening.

Last Amin Massacre Bared

Times News Services

KAMPALA — Idi Amin's dreaded secret service massacred more than 100 prisoners with hand grenades just before Kampala fell to invaders from neighboring Tanzania, government officials said today.

Uganda's new President Youssef Lule said Amin had so far eluded capture. There were reports he may have fled the country.

(For a profile of Amin's successor, a quiet scholar, see Page 59.)

Officials said when it became clear the Ugandan capital would fall to Tanzanian troops Wednesday, members of Amin's State Research Bureau lobbed grenades into interrogation cells in their headquarters building and killed more than 100 prisoners.

In subsequent battles for the discreet, red-brick villa, the officials said, some 650 pro-Amin troops were killed in a running battle.

The stench of death hung over the headquarters building, Reuters correspondent Michael Hughes reported.

"In one small cell in the basement I saw seven corpses strewn in the corners. Dried blood caked the floor and walls.

"As anti-Amin forces closed in on the building, a grenade had been thrown in there, an officer of the Ugandan National Liberation Front said.

"He said 100 more prisoners lay butchered in other cells in the unlit basement.

Other corpses, clearly of civilians, lay sprawled on the stairs. The officer said marks on some of the bodies suggested the victims had been tortured before being shot or blasted to death."

Hughes was shown a barred, upstairs room, said to have been the torture chamber where, under the Amin government, thousands of Ugandans are alleged to have been tortured to death.

"Screaming victims were emasculated and had their eyes gouged out, foes of Amin allege, by the men in dark glasses and high-heeled shoes who often liked to grow their little finger nails into long, curved talons as a badge of office."

Meanwhile, a body believed to be that of British-born "Major" Robert Astles, one of the most wanted of Amin's aides, was found on the grounds of Kampala's International Conference Centre, a spokesman for the new provisional government said today.

"We are pretty sure it is Astles," the spokesman said. "We have taken the body away. We hope to have it positively identified later in the day."

He gave no details such as the cause of death.

The 56-year-old Astles was Amin's unofficial spokesman, apologist, and major link with the world's press.

A former road construction worker who became a confidant both of Amin and the man he deposed, Milton Obote, Astles was also blamed for several killings in Uganda by exile groups.

Astles had not been heard of for several weeks and was thought to have fled to neighboring Kenya together with many other top Amin officials.

Kampala was a scene of rejoicing Friday as the new government was sworn in.

See PRESS page 14

PM Hikes Grants

BRAMPTON, Ont. (CP) — Prime Minister Trudeau tried to warm up his May 22 election campaign Thursday by announcing an expansion of the government's home insulation program.

Trudeau told an election rally in this community on the outskirts of Toronto effective April 20 home insulation subsidies will be increased to $500 from $350 and expanded to cover homes built before 1961 instead of 1946.

The grants are still taxable.

The announcement came as most Canadians prepared to shut off their furnaces after one of the coldest winters in ages. No explanation was available on why the changes weren't instituted last year.

The change in the eligibility year means 55 per cent of homeowners now can apply for subsidies.

Trudeau's announcement

See PM Page 14

ON THE INSIDE

Levesque on Honeymoon

For the next two weeks, it will not be business as usual for Quebec Premier Rene Levesque, who is honeymooning in the south of France with his new wife, the former Corinne Cote. Page 3.

Cost of Progress?

Damage to the environment is inevitable if B.C. is to develop its industries and resources, says energy minister Jim Hewitt. Page 8.

Heroin Centre Opens

Staff outnumbered patients 25 to one as B.C.'s first residential treatment centre for heroin addicts at Brannen Lake opened Thursday. Page 11.

Fallout-Leukemia Coverup

A mid-1960s U.S. study linking leukemia to fallout from A-bomb tests was withheld for fear the findings could jeopardize further tests and lead to costly lawsuits, the *Washington Post* says. Page 21.

Hundreds Flee Floods

Floods ranging from Illinois to Georgia have sent hundreds fleeing homes and are responsible for at least six deaths. Page 30.

New Cars. . . New Defects

General Motors Friday admitted there are nine potentially major defects in its entire new line of X-body compact cars, scheduled to go on sale next week. Page 58.

INDEX

Births	42	Finance	6,7
Chess	40	Gardening	35
Comics	26	Sports	16-19
Deaths	57	Theatre	36-40
Family	31-34	Travel	22-25

Spy Charges Phoney: U.S.

WASHINGTON (AP) — U.S. officials are calling South African allegations of U.S. spying a "phoney issue" designed to divert attention from the South Africans' pressing political problems at home.

Government officials, asking not to be identified, reacted angrily Friday to the accusations that the United States was using a specially equipped C-12A plane to gather information about secret South African installations.

"The plane was not a secret plane," one official said, adding that its activities were well known to the South African military and that its flight plans were filed with local authorities each time the plane was used.

He also said the United States — as is well known to South Africa — has much more sophisticated techniques for gathering information about activities in South Africa.

"Why be worried about a plane with relatively primitive camera equipment?" the official said.

Asked why the C-12A operation was needed at all, another official said the plane was useful during periods when U.S. satellites were not operating over the area.

South Africa has expelled

See CHARGES page 14

Scavengers Unearth Yates St. Treasures

A treasure-trove of old bottles and artifacts from the 19th century is being uncovered by amateur scavangers on a building site in the 800-block Yates.

And Victoria NDP candidate Gordon Hanson and archeologist by profession, wants to see it stopped.

Hanson said today he's seen as many as eight persons with shovels digging at the site, once the home of the now-defunct Victoria Dodge car dealership.

He said some of the diggers or "pot hunters" are finding bottles dating back to the 1860s and 1870s.

Hanson said the artifacts could have historical signifance and feels the site should be left intact until trained archeologists have a chance to inspect it.

He said he will approach Provincial Secretary Hugh Curtis about placing a ban under the Archeological and Historical Sites Act to prevent further pillaging on the property.

Provincial archeologist Bjorn Simonsen said he was unaware of the situation until this morning but will ask city police's help to remove trespassers.

Property owner Logan Mayhew was also unaware the site had been a turn-of-the-century dumping ground. He said he understood that years ago a ravine ran through the property and had obviously been filled in.

The block-wide Victoria Dodge building next to the Capital Theatre was recently torn down and is to be replaced with a parking lot.

Dief's Illness Not Serious

PRINCE ALBERT, Sask. (CP) — John Diefenbaker's campaign manager has denied a report that the former prime minister is seriously ill.

Dick Spencer said Diefenbaker, 83, has the flu but is up and around. He was denying a report attributed to Progressive Conservative sources in Ottawa.

Rhodesian War Escalating

By DAVID OTTAWAY

SALISBURY (WP) — In the heaviest fighting of the Rhodesia war so far, Rhodesian commandos attacked the centre of the Zambian capital of Lusaka Friday and killed 90 black guerrillas in strikes on a number of nationalist guerrilla targets, including the home and headquarters of guerrilla leader Joshua Nkomo.

Nkomo's home was largely gutted by explosives and fire and ten of his guards killed in the battle. But the black nationalist leader himself was sleeping elsewhere and was not hurt in the most daring Rhodesian commando raid to date deep inside Zambia.

(For story on next week's Rhodesian elections see page 41.)

Other targets hit in this major escalation of the seven-year-old war included the Liberation Centre, housing offices of a number of southern African nationalist groups, and the homes of several Nkomo lieutenants around the city.

At the same time, other Rhodesian commando groups blew up the ferry linking Zambia and Botswana and kidnapped 14 of Nkomo's followers from a house in the Botswanan city of Francistown.

The latest Rhodesian raid apparently aimed at either killing or capturing Nkomo could well finally trigger direct Soviet and Cuban involvement in the spreading conflict.

The fact that the attacks were carried out as a Soviet-sponsored Afro-Asian solidarity conference was being held in Lusaka seems to indicate the Rhodesian government is no longer terribly concerned about provoking Moscow or Havana into stepping up their assistance to the guerrillas in Zambia and Mozambique.

In fact, there is now intense speculation here that the Rhodesians have got a firm military commitment from South Africa and that the two together are preparing to take a much harder stand against the black nationalist movements throughout southern Africa.

The current tiff between South Africa and the United States over an alleged American "spy" plane is seen here as only another indication of the toughening South African attitude.

It appears increasingly that at the centre of the new South African-Rhodesian strategy is a major squeeze on Zambia to force it to stop supporting Nkomo.

Because Zambia is a land-locked country, it is extremely vulnerable to such a squeeze particularly now that it has become highly dependent on the southern rail route that passes through Rhodesia to South Africa.

Layoffs 'Stepping Stones'

The Oak Bay Firefighters Association accused Mayor Brian Smith of using layoffs of three firefighters as a "stepping stone" in his campaign as Social Credit candidate in Oak Bay-Gordon Head.

"We wish to make it perfectly clear that we do not want to get into the political arena and be used as political pawns," the firefighters said.

But Smith today denied he intended to make the fire fighters an issue in his election campaign.

"I'm sorry this happened," he said. "I'm distressed. I wish they had been at the meeting to hear what I said."

He explained he was being critical of Conservative leader Vic Stephens who had urged people to burn their tax notices.

The association opposed the layoffs last year, claiming they would lead to substandard fire protection.

Smith during his nomination raised the issue. He said Stephens, who represented the riding at dissolution, was "never around" when council laid off three firefighters to help reduce local taxes.

The association in a prepared statement recalled that he (Smith) also suggested that the taxpayers of Oak Bay might be willing to acccept a lower standard of fire protection.

"We are wondering, should he achieve his political aspirations, whether he will suggest that British Columbians might be willing to accept a lower standard of living," it said.

THE OUTCASTS — *by Ben Wicks*

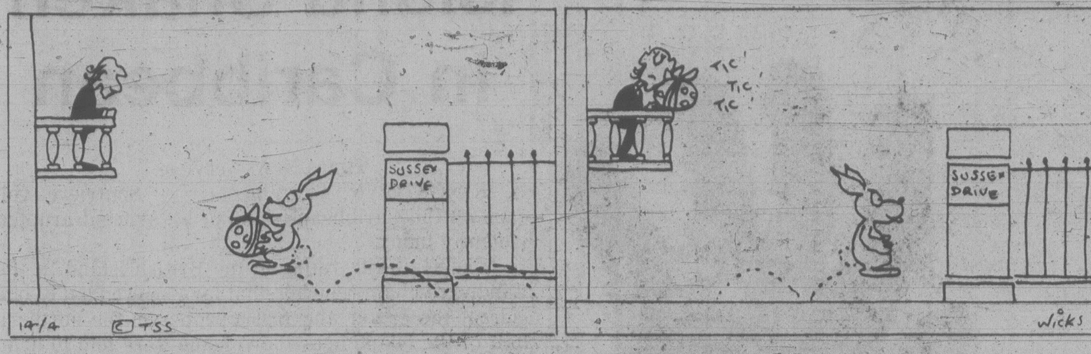

Telegram Costs Rising

TORONTO (CP) — The cost of sending a telegram within Canada will increase 60 to 80 cents.

The Canadian Radio-television and Telecommuncations Commission has approved the following rates: Within any province or the Atlantic region, $3 (from $2.40); from one province to another, $3.90 (from $3.10); for any greater distance $3.90 (unchanged).

The telecommunications divisions of Canadian National Railway and Canadian Pacific Ltd. applied last year for increases in most services.

John Gibson of CN Telecommunications said the increases are needed to meet the rising costs of equipment and services.

Telex and data Telex calls will cost four-per-cent more, keyboards will cost $6 a more a month.

McTaggart-Cowan to Speak

Dr. Ian McTaggart-Cowan, chancellor of the University of Victoria, will speak on Society and Population Among Predatory Animals in room 168 of the Elliott building, University of Victoria, on Monday at 8 p.m.

McTaggart Cowan was named International Conservationist of the Year by the National Wildlife Federation of the United States at the organization's annual awards ceremony in Toronto recently.

The lecture is sponsored by the University Extension Association. Admission is 50 cents.

Save 20% on our
COMPLETE STOCK OF MEN'S
DIAMOND RINGS

Shown are just a few of the dozens of styles on sale.
Diamond Solitaires from as low as ... $276 to $1472
3-Stone styles from as low as ... $458 to $2076
Multi-Stone rings from as low as ... $440 to $1880
Save on all Men's Diamond Rings. Choose from dozens of styles. Mounted in 10K or 14K gold. Each ring comes with Grassie's Diamond Guarantee, the best diamond guarantee in Canada.
If your choice isn't available at the Grassie's nearest you, it can easily be transferred. We gladly accept trade-ins.
● MAYFAIR SHOPPING CENTRE, 385-2744
● 1209 DOUGLAS ST., 385-1911
● VICTORIA ● PORT HARDY ● REVELSTOKE
● VANCOUVER ● CHILLIWACK ● KELOWNA
● NANAIMO ● VERNON ● KAMLOOPS
Grassie's Since 1886
Chargex, Master Charge, American Express and Grassie's Credit Accounts welcome.
3-31

Educational Needs' Commission Named

A commission formed to look into educational needs in the Greater Victoria district should begin work in the next two weeks, school board planning committee chairman Winfield Mott said Thursday.

Mott said the commission will hold hearings, accept briefs and present a report back to the board by Oct. 15.

On Thursday Mott released the names of those who will sit on the commission chaired by Bernard Gillie, a 71-year-old former district teacher.

They include:

— Ron Wickstrom, a Victoria high school teacher representing the Greater Victoria Teachers' Association;

— Fran Jamieson, a school aide at Mount Douglas high school representing the two Canadian Union of Public Employees locals in the school district;

— Gerry Taylor, a parent at South Park school representing parents' groups;

— Barbara Bishop, president of the Shoreline students' council representing students' groups with Jeff Beckmyer, president of Spectrum students' council acting as alternate;

— Clare McAllister, a retired social worker and former Gulf Islands school trustee, representing taxpayers with former Saanich alderman Ian Cass acting as alternate;

— And John Young, trustee representing the school board.

OLD COUNTRY SOCCER RESULTS

LONDON (CP) — Today's British soccer results:

ENGLISH LEAGUE

Division I

Birmingham 1 Wolverhampton 1
Bolton 0 Middlesbrough 0
Chelsea 1 Southampton 2
Coventry 3 Bristol C 2
Derby 1 Notts F 2
Leeds 1 Aston Villa 0
Liverpool 2 Man United 0
Norwich 0 Ipswich 1
Tottenham 1 Queen's PR 1
West Brom 1 Arsenal 1

Division II

Blackburn 1 Burnley 2
Bristol R 0 Crystal P 1
Cambridge 1 Fulham 0
Cardiff 3 Brighton 1
Charlton 1 Stoke 4
Leicester 1 Sunderland 2
Luton 2 Millwall 2
Newcastle 1 Sheffield U 3
Notts C 0 Oldham 0
Orient 0 West Ham 2
Wrexham 2 Preston 1

Division III

Blackpool 2 Tranmere 0
Carlisle 1 Chester 1
Colchester 1 Oxford 1
Lincoln 0 Peterborough 1
Mansfield 0 Hull 2
Plymouth 2 Brentford 1
Rotherham 2 Bury 1
Sheffield W 4 Chesterfield 0
Shrewsbury 1 Watford 1
Southend 0 Gillingham 1
Swindon 0 Swansea 1
Walsall 2 Exeter 2

Division IV

Aldershot 2 Northampton 0
Bournemouth 0 Reading 0
Crewe 1 Wigan 1
Darlington 3 Doncaster 2
Grimsby 1 Scunthorpe 1
Halifax 2 Huddersfield 3
Hartlepools 1 York 1
Hereford 1 Stockport 0
Portsmouth 0 Wimbledon 0
Port Vale 3 Barnsley 2
Rochdale 1 Bradford 0

SCOTTISH LEAGUE

Premier Division

Hearts 0 Dundee U 3
Morton 2 Hibernian 2
Motherwell 2 Rangers 0
Partick 0 Aberdeen 1
St. Mirren 0 Celtic 1

Division I

Ayr 4 St. Johnstone 2
Clyde 0 Clydebank 1
Dundee 4 Hamilton 3
Kilmarnock 3 Queen of S 1
Montrose 2 Dumbarton 1
Raith 1 Abroath 2
Stirling 2 Airdrieonians 1

Division II

Albion 1 Queen's Pk 0
Berwick 5 East Stirling 1
Dunfermline 2 Stenhousemuir 1
East Fife 0 Stranraer 2
Falkirk 3 Brechin 0
Forfar 2 Cowdenbeath 0
Meadowbank 1 Alloa 1

NORTHERN IRISH LEAGUE

Ards 3 Glenavon 0
Ballymena 2 Distillery 0
Cliftonville 0 Larne 0
Crusaders 1 Coleraine 0
Glentoran 1 Linfield 1
Portadown 3 Bangor 1

Comox Girl Dies in Crash

COURTENAY (CP) — Darlene McKay, 15, of Comox, was killed early today in a one-car accident about four kilometres north of here.

Police said she was a passenger in a car that went into a ditch, then hit a power pole.

Island Saw Co.
617 Chatham Street 385-5500

the weather

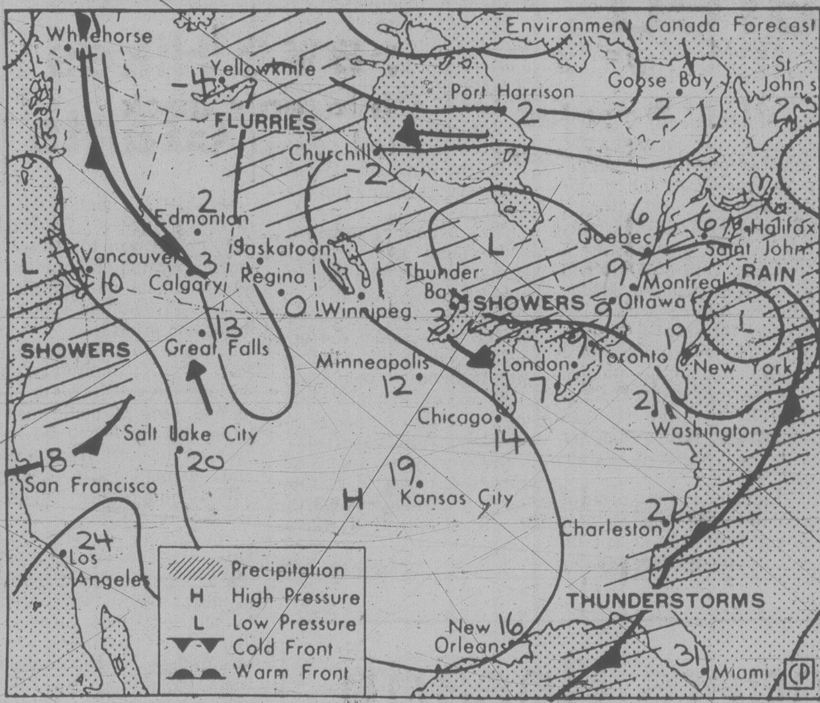

Map valid until noon Sunday

Moist unstable air over the province kept skies generally cloudy overnight with some snow in the central interior and isolated showers elsewhere. Drier air was forecast over the south coast today providing sunny breaks. A return to more showery weather is predicted Sunday.

ENVIRONMENT CANADA WEATHER OFFICE 10 A.M. FORECAST

Valid Until Midnight Sunday

Greater Victoria: Today, sunny with cloudy periods. High near 13. Low tonight 2 to 4. Sunday, cloudy with sunny periods and chance of showers. High near 12.

Greater Vancouver, Lower Mainland, East Vancouver Island: Today, sunny with cloudy periods and few showers. Highs 11 to 13. Lows tonight 1 to 4. Sunday, cloudy with sunny periods and a few showers. High near 12.

North and West Vancouver Island: Today and Sunday, cloudy with sunny periods and a few showers. Highs 9 to 12. Lows tonight 2 to 4.

TEMPERATURES

Yesterday

	Max.	Min.	Prep.
Victoria	11	7	2.6
Normal	13	6	

One Year Ago

Victoria	10	5	5.1

Across Canada

Prince Rupert	7	2	9.2
Prince George	3	—1	1.2
Terrace	7	2	1.0
Port Hardy	9	1	5.8
Tofino	11	3	4.0
Comox	11	2	1.2
Vancouver	13	1	—
Kamloops	14	2	—
Cranbrook	12	1	0.2
Williams Lake	9	—2	6.8
Peace River	—1	—5	—
Edmonton	—1	—5	0.3
Jasper	4	—4	0.4
Banff	6	—4	—
Calgary	15	3	0.8
Lethbridge	1	—2	0.4
Medicine Hat	2	—2	—
N. Battleford	1	—3	4.3
Saskatoon	1	—4	1.4
Swift Current	1	—3	—
Prince Albert	3	—1	1.2
Moose Jaw	1	—1	0.7
Regina	1	—2	0.4
Yorkton	2	0	1.5
Thompson	2	0	—
Brandon	2	0	6.6
Winnipeg	2	0	2.5
The Pas	1	—2	2.5
Kenora	3	0	1.4
Thunder Bay	5	1	0.6
Toronto	9	4	20.8
Ottawa	14	2	9.2
Montreal	14	5	—
Quebec	10	2	—
Halifax	8	—2	—
Charlottetown	5	—4	—
Fredericton	9	—4	—
St. John's	3	—3	—
Whitehorse	3	—2	—
Yellowknife	—6	—16	—
Inuvik	—20	—29	—

United States

Seattle	12	3	2.5
Spokane	12	1	—
Portland	15	7	—
San Francisco	16	8	—
Los Angeles	23	13	—
Las Vegas	27	11	—
Phoenix	30	13	—
Chicago	13	5	—
New York	11	5	—
Miami	29	22	—

World Temperatures

Amsterdam 17, 7; Bangkok 31, 26; Beirut 20, 15; Belgrade 18, 6; Berlin 21, 6; Bogota 14, 7; Brussels 20, 16; Buenos Aires 21, 15; Cairo 23, 12; Caracas 29, 20; Copenhagen 16, 6; Frankfurt 19, 4; Geneva 18, 5; Helsinki 1, -2; Hong Kong 22, 19; Honolulu 28, 21; Johannesburg 25, 14; Kiev 12, 2; Lima 24, 20; Lisbon 15, 10; London 17, 9; Madrid 13, 5; Manila 30, 22; Mexico City 28, 12; Moscow 13, 4; New Delhi 37, 33; Nicosia 23, 12; Oslo 12, 2; Paris 21, 10; Rome 16, 5; San Juan 29, 24; Seoul 12, 5; Singapore 32, 23; Stockholm 5, 1; Sydney 22, 13; Taipei 17, 14; Tehran 22, 17; Tokyo 22, 10; Vienna 18, 9.

CITY'S WEATHER RECORD

Sunshine, April	66.3 hrs.
Last April	96.7 hrs.
Normal (30 years)	81.2 hrs.
Sunshine, 1979	462.6 hrs.
Last Year	373.3 hrs.
Normal (30 yrs.)	406.1 hrs.
Precipitation, April	13.2 mm
Last April	6.1 mm
Normal (30 years)	14.2 mm
Precip., 1979	138.2 mm
Last Year	119.1 mm
Normal (30 yrs.)	246.8 mm

Sunrise, Sunset Sunday
(Pacific Standard Time)
Sunrise 05:26 Set 19:03

Moonrise, Moonset Tonight
(Pacific Standard Time)
Moonrise 10.39 Set 07:31

TIDES AT VICTORIA
(Tides listed are Pacific Standard Time)

	Time H M	Ht Ft.	Time H M	Ht Ft.	Time H M	Ht Ft.	Time H M	Ht Ft.
15	0350	8.1	1105	2.1	1825	7.1	2245	6.7
16	0400	8.1	1145	2.0	2130	7.4	2350	7.1
17	0430	8.1	1235	2.0	2230	7.7		
18	0050	7.4	0425	8.0	1340	2.1	2305	7.9
19	0200	7.5	0440	7.8	1435	2.4	2350	8.0
20	0325	7.2	0645	7.4	1530	2.7		

TIDES AT SOOKE

	Time H M	Ht Ft.	Time H M	Ht Ft.	Time H M	Ht Ft.	Time H M	Ht Ft.
15	0215	8.7	1025	2.4	1655	7.0	2045	6.1
16	0250	8.8	1110	2.3	1810	6.9	2110	6.5
17	0320	8.8	1200	2.3	1915	6.9	2125	6.8
18	0410	8.6	1250	2.4	2105	7.1	2315	7.1
19	0505	8.3	1345	2.6	2200	7.4		
20	0200	7.0	0635	8.0	1450	2.9	2220	7.7

TIDES AT FULFORD HARBOUR

	Time H M	Ht Ft.	Time H M	Ht Ft.	Time H M	Ht Ft.	Time H M	Ht Ft.
15	0030	7.1	0535	9.6	1230	2.3	2010	9.9
16	0110	7.6	0610	19.6	1325	2.1	2110	10.1
17	0210	8.0	0645	9.4	1415	2.2	2210	10.2
18	0325	8.3	0730	9.1	1500	2.4	2320	10.3
19	0500	8.2	0820	8.7	1600	2.7		
20	0010	10.5	0625	7.8	0945	8.3	1710	3.1

4 Arrested After Shots In P. George

PRINCE GEORGE (CP) — Four persons were arrested early today following a shooting incident at a house here

Police said a report was received shortly before 7:30 a.m. that shots were coming from a house. Police converged on the area and traffic was diverted from the scene.

Police entered the house about half an hour later and arrested four persons.

SPRING SALE
NEW '79 DATSUNS
Save At Least $500
As Much As $1000
THREE POINT DATSUN
2620 GOVERNMENT
385-6737
Dlr. Lic. 5053

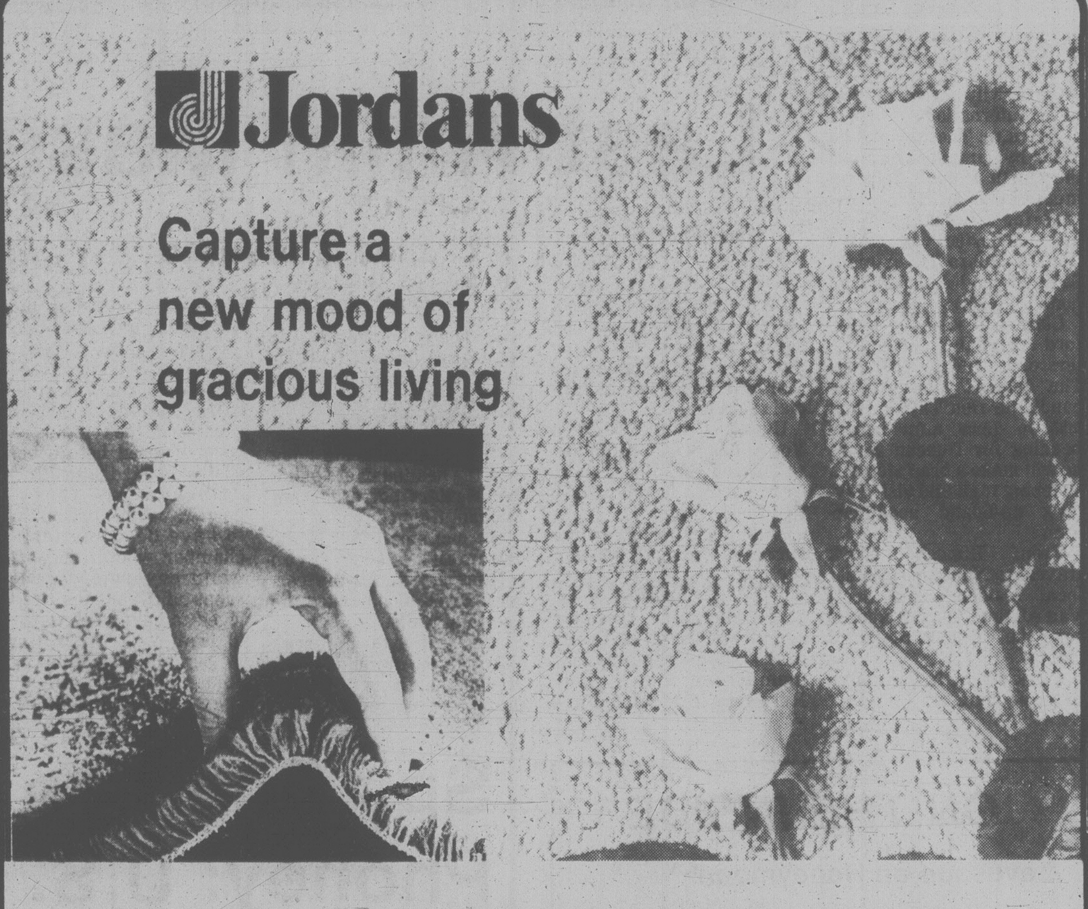

Trade in your old carpet for the new Jubilee . . . a lush, dense carpet of Fortron

We'll give you a generous allowance and brighten your home with beautiful new "Fashion Leader Carpet." It's a fact . . . Jordans' "Fashion Leader Carpet" Renewal Plan gives you real value for that old-fashioned dreary-looking carpet. Carpet you may have bought with your home — but certainly does you no credit today.

Now you can dress your home as you do yourself . . . in the brilliant new styles and colours with Jordans' "Fashion Leader Carpets." Come in soon — or just call us — we'll show you how easy it is to work within your budget!

Use Jordans convenient budget plans or use your MasterCharge/Chargex.

Lush, deep pile carpet . . . the very ultimate in refined living . . . now yours to enjoy in JUBILEE, a superb "Fashion Leader Carpet". This fashionable saxony is resplendent in rich and inviting new shades to enhance your home with warmth and charm.

JUBILEE is soft, sophisticated and durable because it's created from a performance proven blend of 50% Fortrel polyester/50% nylon . . . Fortrel for better texture retention and nylon to give a tough, long-wearing yarn, with Scotchgard added for increased soil and static resistance.

Now $18.95 sq. yd.

FORTRON
FORTRON IS A CERTIFICATION MARK OF FIBER INDUSTRIES INC.
FORTRON EST UNE MARQUE DE CERTIFICATION DE FIBER INDUSTRIES INC.

Jordans — Jordans 50th Anniversary
854 PANDORA, Parking at the rear, 385-6746, Open Friday 'til 9
5th FLOOR STANDARD FURNITURE, 737 YATES ST.
3100 SHELBOURNE, Hillside Shopping Centre, 595-1521, Open Wed., Thurs., Fri. 'til 9 p.m.
4-15

Levesque and new wife, Corinne, prepare to "simply disappear" on honeymoon

Rene and Bride to France

MONTREAL (CP) — No jetsetters' honeymoon for Mr. and Mrs. Rene Levesque, thank you very much. The romance of April in Paris is fine enough.

"Once we get off this plane, we will simply disappear," the Quebec premier said with a smile Thursday while en route to the City of Lights with his bride, Corinne Cote.

Only hours before, they tied the knot in a surprise civil ceremony at the Montreal courthouse, but Levesque told *The Gazette* in a dispatch from Paris published today they were considering it "for a couple of months."

Mrs. Levesque, a Lac St. Jean surveyor's daughter, has for 10 years been the premier's personal secretary and close companion. He's 56, she's 35.

Upon landing, they were greeted by reporters, well-wishers and Jean Deschamps, Quebec's delegate-general in Paris, who wisked them away by limousine to his ritzy three-story official residence on the fashionable Avenue Foch near the Arc de Triomphe.

On Sunday the newlyweds will head south to the warm Provence region.

The Levesques plan on returning home in time for the resumption of national assembly sittings, two provincial by-elections on April 30 and the federal election on May 22.

This is the premier's second marriage. The first, with Louise L'Heureux, was ended by divorce last August on grounds of total marital breakdown. They had three children.

The new Mrs. Levesque made headlines in February, 1977, when a a car the Levesque was driving accidently hit an old man lying on a Montreal street at 4 a.m. Corrine Cote was in the passenger's seat.

Protest Jars Peace Talks

BANGKOK (UPI) — Vietnam and China were set to open peace talks today despite a Vietnamese offensive in Cambodia and charges of new clashes over disputed islands in the South China Sea.

China's chief negotiator, Vice Foreign Minister Han Nianlong, reportedly arrived in Hanoi just as China filed an official protest claiming a Vietnamese military vessel opened fire on a Chinese patrol boat in the disputed Paracel Islands.

The protest did not say whether any damage or injuries had been caused by the attack on Tuesday, but accused Hanoi of placing obstacles in the way of the peace talks.

After a long prelude of bitter accusations, the talks are supposed to put a formal end to the border war that raged between the former Communist allies in February and March. But diplomatic sources in Bangkok said tensions between the two countries were rising again and that the talks could actually spark more large-scale fighting.

In addition to the alleged incident in the Paracel Islands, which are about equidistant from the Vietnamese coast and China's Hainan Island, China has accused Vietnam of repeated small cross-border attacks into its territory.

Western intelligence sources said Chinese border troops have been ordered on full alert and Vietnamese regular army troops have been moved into the rugged border area.

Have a Happy Easter ... Choose one of our
TOP QUALITY EASTER LILIES ....from 5.99
• African Violets • Gerbera • Tigerlilies
Cut flowers for table decorations
HYDRANGEAS from $8.99
CHRYSANTHEMUMS 4.99
FOR THE GARDEN:
Rhododendrons ....from 2.60 ea.
Evergreen Azaleas........4.49
Potted Roses 3.49
Clematis 4.49
Rock Plants 89¢
Best Quality Fuchsias ... ea. 59¢
Bedding Annuals ... per tray 79¢
Vegetables per tray 79¢
OPEN 9:00 a.m. to 6:00 p.m. Sunday 9-5
PHONE 658-8812

Elk Lake Garden Centre
5450 PAT BAY HIGHWAY—Just Beside Elk Lake
LISTEN TO GOOD ADVICE FROM HARRY HURN
SAT. and SUN. 8:41-11:26 a.m. 1:45-3:36 p.m. on C-FAX
4-15

people

Luke Forgiven On Easter Eve

A man who burst into a Sunday morning church service, reviling the congregation in unchristian-like language, now has decided to join, rather than fight. **Luke Warrington**, a 43-year-old gardener from Dominica, West Indies, interrupted a recent service at St. Raphael's Liberal Catholic Church in south Vancouver, cursing about cars parked in a nearby lane. Warrington's six-ton truck was parked in the lane, wedged between the cars of two parishioners; when he tried to move his truck, he hit both cars, causing considerable damage. In a rage, Warrington rushed into the church and told the stunned congregation and priest exactly what he thought of Christians and the church. Warrington was charged, but later apologized to the priest, **Rev. Gerard LaPlante**. And when Warrington appeared in court this week, LaPlante asked the judge to dismiss the charges because Warrington — a lapsed Catholic — had agreed to mow the church lawns and keep the grounds tidy. The judge agreed, whereupon Warrington promptly joined LaPlante's congregation.

Three young Calgary boys were to fly home from Vancouver today, four days after they gave in to what police described as an overwhelming urge "to go somewhere to see what it was like." Police said that **Alexander Groves**, 9, and brothers **Tyler**, 6, and **Shawn Beecher**, 4, managed to stow away aboard a Via Rail passenger train Wednesday in Calgary. They hid in a washroom for several hours before being discovered. CP Rail police turned the boys over to RCMP in Coquitlam. Sgt. Charles Hayes of Calgary city police said the three had run away before. It was the second time in three weeks that Tyler Beecher had run away.

The United States government is ready to close the files on drug kingpin **Santos (Frank) Cotroni**, 47, of Montreal, whose parole has been upheld after serving four years in a federal prison. U.S. officials disclosed on Thursday that Cotroni will be turned over to U.S. immigration authorities after his release from Lewisburg, Pa., federal penitentiary on April 25 and returned to Canada.

Rock guitarist **Keith Richards** will be accompanied by **Mick Jagger** and the rest of the *Rolling Stones* at two benefit concerts for the Canadian National Institute for the Blind in Oshawa, Ont., on April 22, the promoters said. Tickets not bought by the blind will be sold to the general public. The concerts were ordered by the court after Richards was convicted last fall of heroin possession.

Johnny Weissmuller, the former Olympic swimmer who starred as Tarzan in the movies, is now hospitalized and at times "screams, hollers, makes Tarzan-like calls" and frightens hospital employees, says a Los Angeles court petition seeking a conservatorship over him. Meanwhile, singer **Olivia Newton-John**, 30, star of the film *Grease*, entered a L.A. hospital Friday for treatment of a mild case of pneumonia, hospital officials said.

MORRIS CERULLO
SCHOOL OF MINISTRY
Providing the Tools for God's Harvest
In actual School of Ministry sessions Dr Morris Cerullo teaches the tools for God's harvest that have revolutionized millions of lives and ministries around the world
At last! A Christian series that can train you right in your own home
It can change your life!

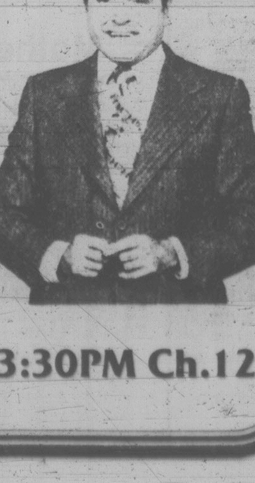

SUNDAY 3:30PM Ch.12

Sears

Easter Monday Specials

Shop Monday, 9:30 a.m. to 5:30 p.m. Personal Shopping While Quantities Last

Save $4
Ladies' Polyester Peasant Top
3.99 each
Reg. $7.99. Styled with ruffled neckline, shirred waist, front pleating, in Blue, Natural or Pink. Sizes S.M.L.
Ladies' Sportswear (7)

Save $10-$15
Ladies' 1 & 2-piece Spring Dresses
19.99-29.99 each
Reg. $30-$45. Ideal for spring & summer in easy care plain & printed fabrics. Misses & Jr. Sizes.
Ladies' Dresses (31)

Save $3-$5
Ladies' Popular Summer Sandals
6.99-9.99 pair
Reg. $9.99-$14.99. A variety of styles with canvas or leather uppers. Asst'd colours. Broken size range.
Ladies Shoes (54)

Save!
Children's Jacket and Coat Styles
25% off
Reg. $8.98-$27.98. All-weather fabrics in a variety of styles and colours. Sizes 3-6x.
Infants', Children's Wear (29)

Save $4-$10
Ladies' Spring Handbags
3.99-17.99 each
Reg. $7.99-$28. Newest fashion styles in leathers, fabrics and canvas, to complement your wardrobe.
Fashion Accessories (88)

Save!
Girls' Easy-care Fashion Pants
9.99 each
Reg. $12.98-$16.98. Choose from belted or elastic back styles in polyester & blends. Lt. Blue or Beige. Sizes 10-14X.
Girls' Wear (77)

Save $8
Girl Fit 'Chic' Denim Jeans
9.99 each
Reg. $17.99. Girl Fit 'Chic' 12½-oz. Denim Jeans. Modified Wide leg. Sizes 27, 32, 34. Inseam 32 & 34.
Men's Casual Wear (41)

Save $4-$6
Boys' Summer Jacket Styles
11.99-15.99 each
Reg. $15.99-21.98. Leather-look, Terry boating, and Wool Blend Jack Jackets in a variety of colours and fabrics. Buy now!
Boys' Wear (40)

Save 25%
Men's Casual Windbreakers
29.99 each
Reg. $40.00. Velour style nylon-arnel Windbreakers. Elasticized waistband, button sleeve cuffs. Asst'd colours. Sizes 36-44.
Men's Dress Wear (45)

Save!
Junior Bazaar Pants, T-Shirts
25% off
Reg. $12-$28. Choose from Cotton-polyester blend pants & T-Shirts in a wide variety of styles & colors. Sizes 5-15.
Junior Bazaar (19)

Save $3
Ladies' Easy-care Print Sun Shifts
6.99 each
Reg. $9.99. Priced right! Polyester & cotton shifts in assorted prints. Sizes S.M.L.
Lingerie (38)

Save $3-$4
Men's Acrylic Sweater Styles
11.99 each
Reg. $14.99-$15.99. Cardigan & V-neck styles in six fashion colours. Sizes 36-46.
Men's Furnishings (33)

Save $9
Young Men's Knit T-Shirts
5.99 each
Reg. $14. Polyester-cotton blend. Machine wash.
Casual Pants.
Reg. $24.98 ....15.97
Young Men's Wear (48)

Value!
Men's G.W.G. Boot-cut Jeans
16.99 each
durable millrinse denim. Shrinks to fit. Sizes 30-38. Priced right!
Men's Casual Wear (41)

Save $3
Men's Quilted Flannel Shirt
18.99 each
Reg. $21.99. Wear as jacket or shirt. Flannel outside, quilted nylon lining. Green/Brown/Blue. Sizes 13½-17½.
Men's Work Wear (51)

Save 30%
Men's Leather Casual Shoe
27.99 pair
Reg. $39.97. Flexible 'Caterpillar' sole for walking comfort. Made in Italy. Tan only. Sizes 7½-12.
Men's, Boys' Shoes (67)

Simpsons-Sears Ltd.
'Reg.' and 'Was' refer to Simpsons-Sears prices

Victoria Times

ESTABLISHED IN 1884

COLIN D. McCULLOUGH, Publisher

GORDON R. BELL, Managing Editor — BARBARA McLINTOCK, Editorial Page Editor

Proprietor — Victoria Times Division of F.P. Publications (Western) Ltd., 2621 Douglas Street, Victoria V8W 2N4 Telephone 382-3131

SATURDAY, APRIL 14, 1979

It's what they chose

The residents of View Royal are utterly outraged by the thought that the Capital Regional Board is still considering putting a sewage disposal building in their neighborhood despite their strongly expressed opposition to the proposal.

About 150 of them stormed out of a public meeting last week after stating in no uncertain terms that they wanted absolutely no part of the station where trucks that collect waste fom septic tanks could deposit their sludge so it could eventually find its way into the main sewer system.

Their opposition is entirely understandable. No neighborhood is going to be enthusiastic about a "septage station" going in next door. Concerns about noise, smell, traffic, and even health hazards are to be expected.

Despite all that, what the voters of View Royal should remember is that they have absolutely no one but themselves to blame for the situation.

On Nov. 18, 1978, the residents of View Royal were asked to vote on the question of whether they wished to incorporate into a municipality. Of 992 votes cast, 15 were spoiled; 281 were in favor; 696 were against. More than 70 per cent of those who voted wanted to remain an unincorporated area.

By refusing incorporation, the View Royal residents gained for themselves certain benefits. The chief of these is lower taxes; for years the general mill rate for all unincorporated areas has remained at 10 mills, although that covers only the most basic services and extra taxes are levied for such items as fire protection and recreation centres. The total mill rate for View Royal last year was between 10 and 15 mills lower than the rate that applied in Greater Victoria's municipally incorporated areas.

In return for those benefits, however, View Royal residents also gave up other benefits that might have accrued from incorporation. One of those was the right to sole control over future development in their area.

Except in a few unusual circumstances, municipal councils can, by zoning bylaws, decide all questions of land use and development within their boundaries. However, the regional board as a whole rules on zoning bylaws for the unincorporated areas.

As has been clearly pointed out, the one regional director from the area concerned (in this case Al Beasley from View Royal) has no veto over a decision made by the other 17 members of the board. Nor should he. To allow any single individual a complete veto over development in an area is to open the door wide for abuse of that power.

That being so, directors from Victoria, Saanich, North Saanich and Sooke all have a say in future developments in View Royal. They are not to be blamed if they look on the zoning matters from a regional viewpoint rather than just from the viewpoint of the small area concerned.

It doesn't seem entirely fair to the View Royal residents. But they must remember they tacitly agreed to give the regional board that power over them when they voted against incorporation.

The only way they can change the situation is by deciding at the ballot box that self-determination regarding the future of their community is worth another 10 mills or so on their tax bill.

Most ironic

I have always maintained that there is a **proven need** *(emphasis his) for more industrially zoned land in Saanich . . . from the view of providing expansion opportunities to locally based indus tries . . .*

Mayor Mel Couvelier, April 11, 1979

It doesn't make sense that other municipalities, notably Saanich, have been complaining about the need for more industrial park space when here we have the property just sitting and waiting to go.

Ed Gates, spokesman for Central Saanich businessmen promoting the industrial park on Keating X Road, April 11, 1979

There's an odd irony in these two statements made on the same day by two Greater Victoria residents vitally concerned with the provision of industrial land to local business.

There's Couvelier, casting the final vote to bring back the controversial Royal Oak industrial park proposal despite the fact that he still admits the project will be troubled by "unrealistically high land values" and really is in "too close proximity to relatively high-quality residential properties" anyway.

And there's Gates and 24 other Central Saanich businessmen, organizing to try to find some clients for the large amount of industrially-zoned land in the Keating X Road park. More than 200 acres of land is there just awaiting somebody who wants to put light industry on it.

It's enough to make one believe in amalgamation.

The resurrection — by Nancy Griffin

to the point
EDITOR'S NOTEBOOK

Disillusioned Socreds: Expectations unfulfilled

The man is definitely not an NDP supporter. He talks of the "socialists" in the same tone that others might use to describe those who steal milk bottles off doorsteps. He voted Social Credit in 1975 because it was apparent to him that it was the only party capable of kicking those "socialists" out of office.

Yet he does not know if he will vote for them again when the election comes round next month. His talk of his disillusionment with Bill Bennett has a taste as bitter as the "strong medicine" the premier told the people was needed when he increased taxes, car insurance rates and ferry fares in 1976.

He tries to explain, but it isn't easy because his disillusionment is a kaleidoscope of perceptions, of images, of feelings, based not on any single incident or fact but on a pattern built up over more than three years. Put into a single sentence, however, it is this: Bill Bennett is not the man we thought he was when we elected him.

In 1975, he said, when Bennett and the Social Credit coalition were gathering momentum for their final assault on the NDP, he gained the impression that Bennett was not a politician like the others.

"He seemed to be above politics somehow . . . he was a businessman . . . he was going to run the province like a business."

And that was what the man thought was needed in those gloomy days when the economic bubble of the late '60s and early '70s had burst. He didn't like or trust politics or politicians; business logic and sound administration were what he admired and respected.

Curiously, the coalition nature of Social Credit lent strength in his mind to this perception. He believed that the party was a conglomeration of people from all sorts of political backgrounds who wanted to put partisan politics aside for the good of the province, for the good of a province to be run on the basis of business principles instead of political expediency.

And what has he learned about Bennett and Social Credit in three years?

He almost spits the words out. "They're just like all the others. Bill Bennett is a politician just as much as Dave Barrett is."

If there was a final straw that convinced him, it was the speech Bennett made on television the night he

ELECTION DIARY '79

announced the election. It was billed as an important announcement from the premier, he says, but it was "a speech just like any other political speech."

If anything is going to kill Bennett's chances for a second term as premier, this will be it — this disillusionment that has set in among many who flocked to the Socreds in '75 convinced that Bennett was some kind of messiah who would bring economic salvation.

It does not matter that those '75 perceptions were quite unrealistic. Social Credit has never been anything but a blatantly political, populist party. The coalition that formed under its name was, like almost all coalitions, an alliance for power, in this case an alliance for the power to get the "socialists" out of office. Bennett grew up at the knee of his father, one of the most brilliant political tacticians of the past half-century.

None of that matters to the disillusioned. What matters is that they had incredibly high expectations for Bennett and, in their mind, he let them down.

He let them down by being like all the others. And, perhaps more deeply, he let them down by being unable to bring economic salvation.

It was undoubtedly even more unrealistic to expect him to bring salvation than to expect him not to be a politician. Yet when, in 1974 and 1975, the bubble was bursting, it was so easy to believe that it was the socialist government that was to blame, so easy to believe that a change of government would bring back the halcyon days of super-growth.

Now they can't believe that anymore. Bennett can say what he wants about the tremendous improvement in the B.C. economy, but it is obvious to them that most of the bad and most of the good come from changes in the economies of Canada and of the whole western world.

They saw dozens of small businesses collapse in 1976 and 1977. They saw the unemployment rate remain high, with 200 and 300 people applying for every job vacancy they advertised. They saw the price of food go up almost 20 per cent last year while wages were going up only five or six per cent.

They saw that Social Credit had no magic cure for these problems.

"I don't know what I'll do on election day," the man says. "Vote for Vic Stephens maybe, if he runs a good candidate in my riding. He might do something different. Then again, I don't know. Maybe I'll just stay home. Maybe it doesn't really matter." — B.McL.

PETER HADEKEL

Can Roy kill giant Trudeau?

ST. GEORGES, Que.—Fabien Roy, a 51-year-old former truck driver and lumberjack with a history as a political loser, has been cast in the role of giant-killer in the federal election campaign.

Almost everyone with an axe to grind against Pierre Trudeau is building up the new Social Credit leader as a potential threat to the Liberal power base in Quebec.

The Parti Quebecois is quietly putting out the word to its organizers to help the Creditistes. Both the PQ and the Conservatives are hoping Roy can win 25 seats in Quebec and cost Pierre Trudeau an election victory in the process.

But it is a huge jump from independent member of the Quebec national assembly to power-broker in Ottawa.

Tough battle

And despite the sound and fury surrounding Roy, the Creditiste campaign is running into problems in the early going. The party faces a tough battle just to hold on to the nine Quebec seats it held at dissolution.

First, Roy lost his top organizer when Leonel Beaudoin resigned last week to accept a position with the Canadian Wheat Board. Bitter Creditiste sources say the former MP for Richmond was "bought off" by the Liberal government.

Then Roy announced his province-wide campaign would not get started until April 22, because of his late entry into the race. The new leader has to busy himself with basic organizing and fund-raising — business which the other parties cleared up long ago.

But the Creditistes have more fundamental problems to contend with. Their share of the popular vote in Quebec has gone down steadily since 1963 — even in the rural ridings of eastern Quebec where they have traditionally been the strongest.

And redistribution has also hurt the party's election chances. If the new electoral map had been in effect in the 1974 election, Creditistes would have lost their seats in Villeneuve, Kamouraska, Champlain and Rimouski, and picked up only one extra seat — Portneuf.

In 1974, the Creditistes took 16 per cent of the popular vote. The latest public opinion poll in Quebec, taken before Roy made his leadership official, gave the party only 7.4 per cent of decided voters. And Creditiste support went up to only 10.2 per cent when people were asked who they would support if Roy was party leader.

Roy tells every campaign audience he addresses that the miracle of 1962 will be repeated. In that election, Real Caouette won 26 Quebec seats for the Creditistes by telling Quebecers to "vote for Social Credit — what have you got to lose?"

But even die-hard Creditistes admit Fabien Roy is no Real Caouette. Caouette spent years building his success while Roy has only two months to pull off a miracle.

He has inherited a disorganized and

FABIEN ROY
. . . leading a shattered party

dispirited party, shaken by the deaths of leaders Real Caouette and Andre Fortin, by a series of financial scandals and by the ineffective leadership of Lorne Reznowski.

Roy is popular in the southeastern Quebec region of the Beauce, which he has represented in the Quebec national assembly since 1970. As one resident observed: "Fabien is an honest guy, the kind of guy who stops everybody on the street to say hello."

But while his folksy style goes over well with the snowmobile dealers and slaughterhouse operators who people this region, Roy is hardly a household name in the rest of Quebec.

His biggest claim to fame was sponsoring a private bill with the backing of the PQ govvrnment stating "the right of the people of Quebec to self-determination."

A slightly-built man with a crackly voice, Roy has been associated with a number of losing causes in Quebec politics. In the early '60s, he flirted with the ill-fated Ralliement National (an alliance of separatists and Creditistes). After getting elected as a Creditiste in 1970, he later split from the party and sat as independent.

Then he founded the Parti Nationale Populaire (PNP) with former Liberal Justice Minister Jerome Choquette.

But the party was clobbered in the 1976 provincial election — with Roy the only member elected.

His decision to leave provincial politics has apparently stirred resentment among some of his PNP supporters. The PNP had already thrown its weight behind the Conservative candidate in this riding before Roy entered the race.

Officially neutral

The Beauce riding is held by Liberal Yves Caron, who won by 4,000 votes in 1974, but few observers doubt Roy's ability to win the seat.

The Creditistes hope for a breakthrough in a handful of other ridings — including Compton, Frontenac, Lac St. Jean, Levis, Portneuf, Sherbrooke, Charlevoix and Drummond.

The PQ is officially neutral in the federal campaign. But they are sympathetic to Roy — who favors associate statehood for Quebec and has campaigned for a "yes" vote in the Quebec referendum.

In saluting Roy on his final day in the national assembly, Premier Rene Levesque said: "If he gets [to Ottawa] and plays the role we know he will, our support will not be lacking".

Roy's likely role in Ottawa would be to act as a spokesman for sovereignty-association in the House of Commons.

But Roy is stressing the economy rather than constitutional issues in the campaign.

"We're not going to play Trudeau's national unity game," said Creditiste organizer Andre Simoneau. "He's much more vulnerable on the economic issue."

letters

Disappointing

It is extremely distasteful that the office of the Secretary of State in Ottawa has seen fit to cancel the student exchange between Ontario students and a group of Toronto-bound Parklands school youngsters. The federal subsidy will only be given to the group going to Quebec and to the young Quebecois coming to Sidney.

Needless to say there are many disappointed youngsters and parents in the Sidney area. — F. Kerfoot, 6244 Rodolph Road.

On the ground

"Son of Socred" has achieved a masterpiece of statesmanship that would make W.A.C. very proud if he were alive. Bill Bennett has shown that he has inherited all his father's political acumen, plus some extra from his mother. By calling the provincial election before the federal he is forcing the NDP to fight on two fronts. This will make the federal Conservatives and Liberals happy. They will be very reluctant to back any provincial candidates, in case it upsets the Social Credit who had 578,343 voters in the '75 election when they pushed out the NDP.

The NDP defeated the Socreds in 1972, but when you look at the votes, it was a pretty hollow victory. They won in 1972 with 40 per cent of the vote, 448,260 in total, but in 1975 with 39 per cent of the vote and 457,577 in all, they were soundly whipped. It was the Liberal votes (16 per cent) and the Conservative votes of (13 per cent) — a total of 29 per cent that in 1972 went away from Social Credit — that was the cause of their downfall. Three years of NDP rule was all it took to bring them back to the Socreds.

In the 1975 election the Liberals got only seven per cent and the Conservatives only four per cent, (they each lost nine per cent). This total of 18 per cent obviously went to the Social Credit for their percentage rose from 31 per cent in 1972 to 50 per cent in 1975, the 18 per cent they picked up from the Liberals and Conservatives plus one per cent from the NDP.

So, despite all the raucous sounds that come from the NDP with only 40 per cent of the votes they should never be anything but an opposition party. As long as the free enterprise people use the sense that God gave geese, and stay together and don't follow any bellwether out of the clover, that is all the NDP will be in British Columbia.

Vic Stephens is right out of his tree when he talks of forming the next government in Victoria. In 1972 with 143,450 (13 per cent) they were a small force in the election, but three years later their vote dropped to 48,512 (four per cent). To win, Vic Stephens is going to have to reverse the downward trend well established with the provincial Conservatives and find well over an extra half million votes. In the last election of 1975 he could not even find enough votes in his home area, Comox, to even place second; all he did was make it possible for an NDP candidate to win. Fortunately for the good of Canada, most of the federal Conservatives have their feet planted on the ground a great deal better than provincial leader Stephens! — Alf Flett, Nanaimo.

Times Policy

The Times reminds readers that it does not withhold the names of writers of letters to the editor unless reasonable cause is shown why this should be done.

Letters should be short, preferably less than 300 words, and we reserve the right to edit all letters for length.

For the duration of the federal and provincial election campaigns, no names will be withheld on letters concerning the elections. To be considered for publication, election letters must be specific, dealing with a particular issue or policy; letters of general endorsement or condemnation of candidates or parties will not be accepted.

Names and addresses of letter writers will be verified.

Mothers' March

On behalf of the Kinsmen Rehabilitation Foundation of B.C. and the Kinsmen Clubs of Juan de Fuca, Saanich, Sidney and Victoria, I wish to thank the citizens of the Greater Victoria and Sidney areas for their generous support during our recent Kinsmen Mothers' March Campaign.

I am pleased to report that $110,000 has been collected this year. This is a substantial increase and will enable the Kinsmen Rehabilitation Foundation to further its technical aids program and the many other programs to assist handicapped children and adults of this province. — Sheila Manifold, Co-ordinator, Victoria Kinsmen Mothers March Campaign.

Pierre Trudeau's mean-spirited campaign

By GEOFFREY STEVENS
The Globe and Mail

VANCOUVER — Observing the prime minister on the hustings, an unworthy thought intrudes. Who is running for re-election — Pierre Trudeau or Archie Bunker?

There is a meanness about Mr. Trudeau's campaign, a smallness of mind and purpose, a willingness to exploit red-neck sentiment. Farmers are a bunch of complainers. Postal workers are paid a lot of money for stuffing a few envelopes in a few letter slots. The unemployed are too lazy to get off their asses and find a job.

It is true that Mr. Trudeau has encountered some obstreperous heckling, particularly in leather-lunged British Columbia. But, as some of the prime minister's worried handlers concede, there is a right way and a wrong way to dispose of hecklers. The right way is with a smile, a laugh, a joke that enlists the sympathy of the audience. The wrong way is with arrogance, with contempt.

The wrong way was on display in Vancouver's Chinatown. There, Mr. Trudeau was confronted by a well-organized group of demonstrators carrying signs which, in Burma Shave fashion, set out a message: 112,000 — Unemployed — In — British — Columbia — Why? The prime minister was not amused. "We want more than people who are paid a few bucks to carry a sign," he shouted. And this: "Come on, get off your asses."

A 58-year-old man, not connected with the demonstration, also tried to interrupt Mr. Trudeau. "What's your problem?" the prime minister snapped.

"I want a job."

"You want a job?" Mr. Trudeau yelled. "Well, stop drinking and you'll get a job."

I was stuck in the crush very close to this man. He had not shaved that morning. But he wasn't drunk. As far as I could tell, he hadn't been drinking.

Unemployment, as Mr. Trudeau is well aware, is a serious social and economic problem. Provoked or not, it is surely reprehensible for a prime minister to dismiss it by blaming the laziness or drinking habits of the unemployed. It may (although I doubt it) be good politics, but it's bad leadership. It lends credence to Joe Clark's criticism that the prime minister's approach to uniting the country is to attack everyone in it.

Mr. Trudeau, a man who cannot be "scripted" by his advisers, is campaigning erratically. On occasion, his speeches are dreadful, as in Vancouver. On other occasions, he is very good, as he was in Terrace at the nominating convention for Iona Campagnolo. But the Terrace Liberals were so receptive, so sympathetic, that Mr. Trudeau should have had them raising the rafters. He didn't. He didn't disappoint them, but he didn't ignite them, either.

Unable, so far, to find a positive theme that would stir his audiences, the prime minister is forced to resort to the negative. He gets his best response when he attacks Mr. Clark. He does that effectively, portraying the Conservative leader as an indecisive fool, as a "$7-billion man," a "Red-ink Tory."

But the Liberals are not going to win on May 22 merely by attacking the opposition. They are going to have to challenge the electorate with some sort of vision of the future.

I'm not suggesting that Mr. Trudeau is being out-campaigned by Mr. Clark. The prime minister is travelling as many miles — an estimated 5,000 last week — as his opponent. Some days he makes twice as many public appearances. He can out-draw Mr. Clark by two-to-one or three-to-one in any town. But crowd counts at rallies don't win elections. It may be unfair, but there is a difference between the levels of expectation which the public has for the two leaders. At the moment Mr. Clark is meeting the relatively low expectation held for him, Mr. Trudeau is not achieving the higher level expected of him. Mr. Clark is campaigning well enough to win; Mr. Trudeau is not.

Some of the prime minister's people cannot see this. One of them, surveying the crowds in the streets of Chinatown, offered this verdict: "That Trudeaumania is still going. Isn't it amazing?"

No, it's not. Trudeaumania is either dead or dormant. The crowds come out of curiosity, to see a celebrity. It may be a morbid curiosity, an unarticulated urge to be a witness to the passing of an era.

★

'Media must be the jerks'

By SCOTT SYMONS

(Symons is an author and teacher who recently returned from 18 months abroad to write a series of articles on his impressions of Canada for The Globe and Mail. This is excerpted from one of them.)

'A willingness to exploit red-neck sentiment'

I sit in the House of Commons for Question Period. The Conservatives and NDP filing into their seats rather quietly. The Liberals spilling out of theirs, led by Tony Abbott, nonchalantly strolling across the floor of the House. Jocular, big grins — as if to prove how much at home they are in this "club." Yet disproving it by their effortful superiority. Till all are seated. Jean Chretien is on his feet, that air of petulant tough guy, of wondering why the Opposition bothers to ask questions at all. While Mr. Trudeau sits silently, signing large photographs of himself.

There's a sudden hush in the House. I lean over to see why. John Diefenbaker is up on his feet, glowering. The hush as spontaneous tribute. I watch Joe Clark, the first time I've ever seen him beyond the media. Yes, he looks disturbingly proper. And that eternal British cavalry officer nearby must be George Hees. With the Tory front bench — Flora MacDonald looking apple-fresh, bursting with human goodness. David Macdonald, McGrath, Mazankowski . . . Stanfield himself. Decent is what they are. Decent, down-to-earth, sane. No genius, but no nonsense either. They would stand, or resign, on a matter of principle.

My glance crosses over to the Liberal benches, the power boys. They are greyer, grey-blue, pudgier, in a bunch. That air of bland well-meaning hovering over them. I try to imagine any of them ever resigning over a matter of principle (such as the use of the War Measures Act). Impossible. They'd rather stay and be photographed at Regine's. My eye rests on Faulkner, Abbott, Robert, Allmand, and Gillespie, the voices for English Canada. No "Sensual Immortals" these. Abbott's smirk-smile, Gillespie's whinnying, Roberts' pink-cheeked plumpness. Zombie they are. Zombie chic!

Question Period done, the MPs file out. And Tommy Douglas rises energetically, to make his 600th speech on medicare. To an empty house. Beside him the hewn face of Stanley Knowles, like the carvings in the halls.

Next day I have time with each of Trudeau and Clark. Our conversations are (fortunately) off the record. But not my perceptions of these two men. Trudeau receiving me with his coat off, tie askew, feet up on the desk. The look of a man at bay, distracted, controlled by a computer mind. As we talk of his election strategy he is looking, not at me, but into his own head, as if Canada existed only there. "Reason over Passion" perhaps — but now his tricky reasoning aroused only a numb and negative passion across Canada. I leave his office, frightened for my nation.

I enter Clark's office apprehensively. The picture the media have given me of him is . . . of a jerk. Clark comes to greet me, asks me if I'd care for coffee. Cream and sugar? Yes. And after I have questioned him, he turns the tables, questions me, for half an hour! The first time in Ottawa that anyone has done so. He listens with care. Doesn't try any smart quips. Respects what I'm trying to articulate — that the crisis now isn't in French Canada, but in English Canada. A crisis in being.

I leave his office firmly aware that I have met and talked with a thoughtful, able, and (in the ageless sense of the word) good man. It is clear to me that it must be the media men who are the jerks!

STRAY FEATHERS
harold hosford

Weather can't fool the birds

In many ways it was far from a typical day for the middle of April. It was cool, a bleak southwester was blowing, threatening dark clouds were scudding in off the sea and, worst of all, a fine, steady drizzle was falling.

It had been like this — off and on — for more than a week and the flowers on the maples showed the effects of the unseasonable weather; they, too, hadn't changed in more than a week.

On the other hand, there were a few signs that it was the middle of April and that, despite what the weather tried to dictate, spring was proceeding quietly, if slowly, along her appointed path.

On schedule, "my" White-crowned Sparrow had appeared at the foot of the yard and was confidently announcing his optimism with a cheerful round of song. The robins, too, were not being deterred by a little cool weather. They had their nest in the cedar well underway, the female hard at work with mud and grass, the male supervising her efforts and acting as escort for the crows when they happened into his domain.

As for the crows, their foraging for twigs for their nest frequently brought them to the garden where my pruning was providing them with an assortment of apple, birch and maple — all prime material for that bundle of sticks they were putting together high in a nearby fir.

Just down the road, despite the buffeting wind, a dull knock-knock-knock-knock told me that the flickers were still at work on the end of a dead limb in a Garry Oak. If their timing was right, they'd get the hole finished and have established landed rights before the starlings discovered their handywork and tried to move in. In the meantime, a little chill wasn't putting them off.

★ ★ ★

Even the hummingbirds, which could not have been blamed for letting the weather chill their springtime ardor, were arguing and fussing over ownership of my red-flowering currants. One sparkling male even found time to perform briefly for his mate. I never did see her but it was obvious from his actions that she wasn't far away.

The Golden-crowned Sparrows that had been my guests at the feeder all winter were even showing some enthusiasm for the tardy season. A little inclement weather wasn't stopping them from an occasional desultory snatch of their plaintive little songs.

Meanwhile, high overhead, oblivious to the drizzle, little gangs of Violet-green Swallows worked back and forth in what, to me at any rate, was a wild, abandoned frolic, replete with joyful, finkling song. So far they hadn't showed any interest in the gable-end of the garage where they nested last year, but, in time, they would.

Even the House Sparrows were up to their usual springtime shenanigans, with the little cock squatting in the entance to my birdhouse, defying me to evict him. He didn't know it yet but I had his number; if no swallow or wren was able to oust him this year, nobody would be using that box — least of all him. But, for the moment, he was happy.

The oaks, slowpokes in any year, were far behind, but there was enough to be found among their buds to keep a Ruby-crowned Kinglet, an Orange-crowned Warbler and a gang of Purple Finches interested. Weather that threatened to drive me indoors was failing to dampen their enthusiasm for life.

Yes, there was a lot about that day that was more like January than April. But where I might make a mistake about the season, the birds were proving they wouldn't.

WILLIAM SAFIRE

On Language

Pronunciation and the wiseguy problem

Everyone who cares about the use of language is faced sooner or later with this problem: When the person you are talking to makes a mistake in grammar, or pronounces a word mistakenly, do you interrupt with a correction? Or would such a correction be seen as a put-down, the action of a wiseguy? Or would failure to correct be taken as agreement with the mistake?

The wiseguy problem especially afflicts interviewers of public figures. I had the problem a few months ago in a talk with Gov. Jerry Brown of California.

The governor, who likes to use unfamiliar words to clothe fresh ideas, was talking about space-age projects in California "as a synecdoche for the world's future space interest." He used the word "synecdoche" correctly, as a part to be taken for the whole — as one speaks of "head" for cattle.

But he pronounced it wrong. He said "SY-neck-doash," when the Greek-rooted word should be pronounced "sin-EK-doe-key," roughly rhyming with "Schenectady." The problem in inteviewing etiquette: Do you say "Hey, Guv, you tripped over your book-larnin'," or do you quietly ignore the error? I started to ignore it, but my conscience nagged — what if he made that mistake during a televised presidential debate? Would my failure to correct him cost him the Oval office?

I compromised by handling it obliquely: Later in the interview, I asked a question using the word as if repeating his own use, but pronouncing it correctly. That was intended to show him how to use the word correctly without requiring an overt correction, thus keeping faith with grammarians while not being a wiseguy. "If the pen is mightier tha the sword — to use a couple of synecdoches, governor, as you did before . . ."

I dribbled off on to another subject, but the governor stopped me: "Is that how you pronounce it: I'd seen the word in print, but I never heard anybody pronounce it before." That was direct and disarming; My fancy footwork was for naught.

But not all speakers are so willing to learn. (I had been pronouncing "chimera" as "shimmera" for years, until some wiseguy little kid insisted rightly it was "ky-MEER-a.") To get the etiquette from the expert, I wrote to Letitia Baldrige, editor of the latest edition of *The Amy Vanderbilt Complete Book of Etiquette*. Her answer:

"If the Mary Joneses correct the John Smiths of this world, I think it hurts. I think the following people have the right to correct the 'one they love' or 'the one they respect,' and the person who stands corrected should consider it quite natural:

"Parents correcting children; teachers correcting children; employers correcting employees; married people and lovers correting each other to help the other person out."

That makes sense. Correcting a stranger's English is impolite at best, cruel at worst. It's being a wiseguy, who is the sort of linguistic show-off who has to tell you that "wiseguy" and "wisenheimer" were preceded by "wiseacre," derived from the Dutch word "wijsHOsegger," or "soothsayer." As for the person taking pen in hand at this moment to point out that *Webster's New World Dictionary* writes "wiseguy" as two words — you know what you are.

BROWN . . . disarming

One person it is always proper — and a delight — to correct is the writer who sets himself up as a student of, or expert on, the English language. Readers who ordinarily tolerate sloppy writing turn fierce when perusing this space, as well they should.

Last week, in a harangue herein about the misuse of the word "inappropriate" by no-commentators, I wrote: "Thus, 'inappropriate' would be 'not fitting,' 'unsuitable,' and, taking it a step further, 'improper.'"

Eagle-eyed Thomas Bradley of Bronxville, N.Y., writes: "Might not a step farther, or a degree further, have been more appropriate?"

Thanks, I needed that. Thems as dishes it out ought to be able to take it.

★ ★ ★

The business world is doing to "experience" what the academic world is doing to "arts."

We all know how status-conscious school administrators have changed the name of English courses to "The Language Arts"; this will one day produce legions of language artists, much as the teaching of "the confidence arts" produces con artists. Other courses have been named "communications arts" but the message about what is taught cannot get through the underbrush of the overview.

Other academics have used the word "experience" to enliven the names of courses with a trendy sense of totality; thus, "American Literature" becomes "The Reading Experience," which presumably includes Music Appreciation While Reading, Reading on the Grass While Relating to Friends, Looking at the Written Word and Scratching Yourself, etc.

Businessmen have been drawn to this cathedral of archness. Advertising for Miami Beach, Fla., promises "a whole new experience." At the spruced-up Fontainebleau Hilton, the indoor pool is being replaced by a planned running track, roller-skating and weight-lifting centre called "an athletic experience"; the old stores are being replaced bya chic boutiques to offer "a shopping experience"; the restaurants that used to offer a nibble here and a nosh there are being coordinated and "themed" into "an eating experience."

I don't mind the merchandisers doing their thing; I do mind the academics doing ther merchandiser's thing. In business, "experience" counts, but in school, "arts" is crafty.

★ ★ ★

A mistake in tiny type can trouble you for days, but a gaffe in a headline can haunt you for years. Especially when it is more than a typographical error.

The most egregious big-type blunder in recent months was the creation of a hapless headline writer on *The New York Post*: a banner head that shouted, "CAREY TO UNIONS — TOW THE LINE OR ELSE." Evidently Gov. High Carey had called for union leaders to "toe the line," a metaphor taken from placing one's foot at the starting line at the beginning of a race, which was mistaken for towing a line like a tugboat.

In the same way, a right-wing columnist who should have known better headlined an essay about which side to take on local wars in these words: "Who to Root For." A legion of who-dinis (or a strikeover of correctors) took exception to the use of "who" as an object; a virtual "Whom's Whom" of protesters made their views known. Sorry about that; but "Whom to Root For" looked TOO right, as if the writer was straining to show he knew when to use "whom." Safire's New Law of Who-Whom: In Headlines, When "Whom" Is Correct, Use Some Other Formulation.

★ ★ ★

Has anyone else been hearing a great deal lately of the phrase "Thank you much?" Where is it from? Is it new?

Also — would readers please recommend a good salutation for a letter of recommendation that is not as stilted as "To Whom It May Concern"? I'm down on "whom" these days.

New York Times

The Corporation of the District of Saanich
770 Vernon Avenue, Victoria, British Columbia
V8X 2W7 - (604) 386-2241

NOTICE OF MEETINGS

FOR THE WEEK OF APRIL 16, 1979

1. TUESDAY, April 17, 1979—7:30 p.m.
COUNCIL MEETING
in Council Chambers.

These are a selection of items from the agendas. For further information please contact the Office of the Municipal Clerk.

WEEKS RANGE AT VANCOUVER

Distributed by The Canadian Press
Week ending Thursday, April 12, 1979

Quotations in cents unless marked $. Odd lot sales marked z. Net change is from last week's close of same lot type.

Stock	Sales	High	Low	Close	Net Ch'ge	1979 High	1979 Low
Resource and Development							
Aaron Mng	14818	675	625	675	+50	675	445
Abella Res	46700	139	130	135	+4	177	114
Action	183702	125	106	117	+7	125	72
Adanac	1000	155	155	155		210	70
Afton	300	$17	16½	16½	—¼	19	12¼
Agassiz	59000	124	108	118	+6	124	96
Alice lake	10500	11½	10	10	—1	17	9
Amber	12500	76	74	75		93	63
Andex Mns	5000	12	12	12		14½	10
Anglo Bom	9800	165	150	155	—5	210	145
Arcadia Ex	15000	17	15	15	—1	18	10
Argo Gold	8350	300	270	270	—60	375	195
Avino	49000	61	55	60		84	32
Azure	3040	75	70	70	—8	87	43½
Barrier Rf	59700	82	75	75	—9	97	45
Bathurst N	8000	66	63	65	+1	80	51
Belmoral	36600	650	610	625	+10	690	245
Benson	244100	40	26	37½	+12½	40	20
Betina	65200	114	100	100	—10	114	50
Black Giant	56900	57	50	57	+6	65	48
Brent Ee w	4200	400	390	395	—5	440	350
Buccaneer	12000	41	37	40		54	37
Cdr Res	14333	18	17½	18	+1	24	15
BX Dev	4580	495	455	460	—25	5⅛	420
Caledonia	7700	100	93	95	—5	105	85
Camero Rs	5000	21	20	20		36½	19
Cdn Brrnca	3600	285	260	265	—30	320	245
Cdn Nat res	4000	395	390	390		415	330
Canalta	21170	60	50	55	—6	68	30
Carolin	43250	660	580	600	—60	715	310
Casino	6000	42	35	35	—9	85	25
Castle	1600	280	275	275		310	170
Celico Res	9100	165	145	160	+6	195	145
Chanel Gld	23000	11	10	10		14½	8
Charlestn	10000	39	35	38	—1	45	24
Cheyenne	40446	430	360	410	+40	430	355
Chromex	12500	19	15	15	—1	20	15
Cima Res	5287	57	55	56		57	35
Citlec Minl	1000	14	14	14		5	10
Claymore	5500	38	37	38	+1	48	35
Colby Mns	6000	90	85	85	—5	104	70
Colemn A	5400	235	235	235		235	180
Colemn B	2400	265	180	265	+25	265	150
Colemn pc	2036	33	33	33	—7	40	25
Colonial	57300	300	265	300	+40	300	155
Comaplex	21100	320	295	320	+15	350	260
Comet Ind	3000	35	32	32		40	30
Comnwlth	5750	35	30	30	—3	45	25½
Conam Res	10700	130	125	126	+1	156	55
Con Bound	13500	19	18	19	+3	24	14
Con Five Str	3301	285	275	280	+10	415	220
Con Kalco	65705	20	18	8	—2	36	17
Con Slr Butt	6250	16	16	16	—1	17	8
Con Slr Rdg	41168	146	130	130	—20	181	61
Con Trn Col	81000	26	20½	26	+3	28	19
Cont Slr	207006	500	365	465	+85	500	68
Cop Giant	1500	32	32	32		40	10
Cop Lake	3000	12	11	12		14	8½
Coralta	171775	130	122	125	—2	135	69
Cosmos	57133	96	65	83	—7	145	40
Coynex Dev	4200	85	80	80	+2	95	71
Craigmont	700	$6½	6	6½		6¾	5⅝
Cream	37500	24	22	22	—1	24	14
Cube Res	13500	41	37	40	—1	44	30
Dankoe	31641	335	285	335	+30	335	175
Damascus	666	48	46	46	—4	60	40
Darkhawk	500	41	41	41		47	36
David Mnrl	57500	240	220	221	—10	245	120
Davenport	13800	45	43	45		55	32
Davis Keys	3550	36	36	36	—2	47	18
Delta Pete	18901	390	355	365	—15	450	355
Dora Ex	138800	65	44	52	+8	65	23
Dual Res	31000	100	85	100	+18	125	82
Dusty Mac	13500	31	30	30		37	17
Eagle Rivr	2000	16	16	16	—1	20	13
Enex	14800	90	86	88	—2	114	68
Focus Res	2970	$6¾	6¼	6¼	—½	7½	6
Ft St John	5100	143	140	140		150	105
Forum Res	4000	50	48	50		63	43
Futurity	11000	3	29	29	—1	42	23
Galaxy City	4170	27	22	27	+5	30	21
Galveston	117500	194	170	190	+20	195	118
Gen Emerg	350	43	43	43		50	34
Gentry	2000	22	22	22		33	18
Geodome	5302	111	109	110	—5	120	95
Giant Ex	2500	15	15	15		15	7
Clamis Gld	3500	30	30	30	—2	38	20
Global Enr	14000	31	25	25	—6	41	22
Goldbelt	8425	115	106	106	—14	125	66
Gldn Gate	48000	84	77	79	—4	100	4
Gld River	8000	30	29	29	+4	37	14
Gt Hrcules	12000	200	190	199	—1	240	130
Gt Nor Pete	7600	42	42	42		55	37
Groundstr	58323	85	64	85	+30	85	37
Grove Exp	18500	140	120	120	—17	155	61
Hallmark	1500	22	22	22		35	18
Hecate Gld	13050	40	36½	36½	—1½	55	36½
Hercon Res	4296	170	146	170	+30	170	146
Hiland Crw	25247	174	155	168	+17	175	87
Highmont	1400	$5½	5⅜	5⅜	+¼	5⅝	2
Highwood	20400	150	135	136	—9	230	130
Holofile	32000	17	14	15	+2½	21	10
Host Vent	5600	70	69	69	+1	100	65
Ice istation	24000	30	25	30	+2	30	23½
Imprl Met	11000	41	37	41	+1	42	30
Initial	7100	35	32	32	—1	40	29
Intercep	2100	133	130	133	+1	179	120
Intergold	166	43	43	43		58	40
I tl Balfour	8200	460	430	430	—10	7½	240
Itl Brnmac	42000	40	35	35	+3	42	26
Itl Pyramid	6000	31	30	30		39	15
Itl Shasta	32900	37	116	120	—12	137	100
I tl Std	47740	69	56	61	+5	72	50
Iona Silver	75600	76	70	76	+4	80	52
Joy Ind Ltd	1500	22	22	22		25	15
Kamad	5675	51	50	46	—9	60	45
Kandahar	145800	103	81	90	—5	103	36
Karin Lake	18400	42	38	40	+2	50	35
Keith Cop	49500	48	41	46	+6	49	37
Klondex	28200	44½	32	44½	+6½	44½	16
Knoby Lak	23500	85	80	85	+5	106	43
La Teko res	4502	56	50	53	—7	63	38
Laco Res	11085	33	30	32		45	26
Liberty	23875	185	170	170	—12	214	125
Lion Mines	42425	95	88	93	+7	95	50
Logtung	1900	175	165	165	—10	225	130
Lorcan	6205	35	32	35	+1	38	28
Lornex	1700	$25½	25	25½	+½	25½	16¼
LP Indust	33505	16	15	15	—2½	29	12½
M cp Res	9250	91	88	88	—2	105	40
M M Prcpn	3500	22	20	22	+4	22	15
Mcln Expl	5201	110	105	105		110	105
Major Res	19000	95	90	95	—5	100	50
Makaoo	60000	51	38½	50	+7	55	38½
Manchstr	5500	73	72	72	+2	85	59
Mark V	7700	115	110	110	—5	135	00
Mvrck	11750	180	170	80	+10	188	52
Mconl Peel	4705	30	24	30		38	24
Meston Lke	2000	90	80	90		100	80
Mid Mtn	2100	30	30	30		35	25
Mid North	5000	75	72	75	+5	101	65
Miromit	10000	15	15	15	—2	26½	14
Molco ind	22301	185	150	185	+45	185	140
Mont Gind	42350	370	330	370	+20	370	250
MOS	300	100	100	100		200	100
Mosq Crk	11500	75	68	75	+2	90	65
Mt Sickr	10000	26	25	26	+1	30	11
Mt Wash	3500	15	15	15	+2	15	9
Mtn Stats	46905	450	420	445	+15	450	340
Mtneer M	51500	66	57	57	—8	82	50
Mundee	28500	134	120	134	+4	152	100
Musto Ex	9700	110	105	109	—1	50	90
NWGro Pr	548	215	210	210	—5	220	210
N Cinch	4000	85	79	79	—6	50	79
Nwcst Slvr	18270	24	22	24	+2	28	15
N. Frontier	128226	375	325	350	+20	385	280
Newhawk	2801	120	100	110	—15	145	00
New Minex	14600	90	85	85	—5	121	67
New Nadna	1000	65	65	65		80	49
Ni Cal Dev	1200	$6½	6	6	—½	8½	5
NMX	5500	49	49	49	+4	52	45
Norco	6400	79	63	68	—9	100	45
Norex Res	19000	47	47	47		58	40
Northair	127450	480	425	435	i840	485	285
N Hart res	30500	20	19	20		22	12
N Bullion	500	20	20	20	—2	22	10
NW Vent	12700	110	102	104	—1	110	80
Norwich	27000	54	51	52	+2	95	41
NRD Mng	131550	181	174	175	—2	181	60
Nu Energy	7750	580	550	560	—35	595	390
Nuspar	76400	70	65	65	—5	75	30
O'Lori	219500	34½	32	34	+2	40	30
Osec A	2101	195	185	190	—5	225	185
Pa Cassiar	11300	120	115	120		145	90
P Cypress	150700	115	102	110	+14	115	87
Pacific Res	4000	11	9½	11	+1½	16	9½
Pa Acheron	15455	33	30	32		39	23
Pthfndr	6000	26	25	25		32	23
Pegasus	11700	345	315	315	—35	440	212
Pnebell	5000	17	17	17	—2	21	17
P Point	200	$32¼	32¼	32¼		32¼	272
Piper Pete	23300	425	410	425	+10	5	380
Plains P	77305	80	69	70	—6	92	37
Pondry	3250	30	28	29	+2	50	21
Prism Res	18900	385	365	365	—15	410	230
Pyx exp	14663	120	115	115	—5	125	101
QC Expl	2500	30	28	28	—2	40	26
Queenstk	16300	345	335	340	—10	415	300
Rainier	12700	175	160	160	+10	175	120
Ramco Ind	7000	33	30	30		364	25
Ramm vntr	20800	62	59	60		90	48
Reako Exp	500	10	10	10	—2	15	10
Redfor Mn	21500	55	51	51	84	80	50
Regency	14900	66	59	65	-7	235	49
Reeves	4000	31	31	31	—2	37	14
Rex silver	1	75	75	75		75	
Rhodes Res	37000	110	100	100	—6	130	65
Rimrck	47700	72	65	70	+10	100	50
Rio Plata	41000	48	40	48	+5	50	21
Robert Mns	124000	57	50	50	—7	73	48
Rosmac	10100	50	48	48	—1	50	17
Sna Res Ltd	11100	18	15½	17	—1	37	10
Sachem Ex	125	18	18	18		30	15
S Jacinto	54000	45	36	40		78	34
Saxton Ind	130000	70	61	68	+7	92	10
Seaforth	43200	70	60	60	—10	75	44
Seadrift	80727	85	61	72	+13	92	52
Seatu Ex	20701	210	180	187	—23	215	170
Seneca	18200	95	85	85	—6	145	58
Shalmar	9000	26	25	25	—1	32	12
Sheba	8505	29	28	29	+1	33	15
Shld Dev	2500	75	70	75	—5	83	39
Silmil Ltd	4270	21	16	16	—5	28	16
Silvana	500	255	255	255	—2	300	230
Silverado	178331	121	95	109	+19	121	25
S Chief	324	102	102	102	+2	122	88
S Christl	76000	33	27	28	+1	35	21
S Spring	6500	16	16	16	+1	22	12
S Stndrd	22400	77	71	72	—2	93	53
Slocan	4500	23	23	23	+2	25	17
Sovrgn Mtl	25500	65	62	64	+1	65	40
Stall Lak	6300	68	65	68		75	62
Stampd	10450	800	775	790	—35	850	550
Stand Skat	1141	125	120	125		155	15
Suneva ires	5834	60	50	50		60	50
Sunlite	1600	$0⅝	10½	10⅝	—⅞	12⅞	8½
Suzie jmng	24700	78	70	77	+1	95	60
Sydney Dev	1060	60	55	55		80	55
Syn Trac	500	70	70	70	+5	85	50
Table Mtn	34200	105	97	98	—3	122	75
Tx Resce	15000	21	20	20	—1	25	17
Tacoma res	3000	40	36	36	—2	71	30
Taseko	1000	13	13	13		15	10
Terra Mng	2000	365	360	360		395	350
Thor Expl	3600	235	210	210	—25	280	185
Tinta Slv	511100	210	190	195	—5	210	88
Tourngn	53800	105	95	104	+5	110	61
Transcolt	130300	166	134	157	+23	166	60
T.con Res	200	41	41	41		41	25
Tricor res	2000	18½	18½	18½K	+½	22	17
Tri Star	301	350	330	330	—20	420	330
Tyee	29000	21	20	20	—1	34	20
UCambrg	2000	20	19	19	—1	23	17
Unitd Frtn	23560	40	36	37	—2	64	13
U Hearne	13162	260	225	245	—5	270	220
Un macfie	14250	68	63	63	—5	85	60
U Rayore	3800	32	32	32		43	25
U Westld	74045	390	320	385	+65	390	220
Val Go	2332	$12	11	12		15	8¾
Vantage re	76300	135	115	135	+20	140	87
Vntor Res	3600	100	100	100	—5	170	91
Vestor Ex	26500	88	81	83	—4	99	55
Wlcome	3300	120	120	20	+5	135	100
W Mines	1500	575	575	575	+12	650	495
W Ring H	900	220	205	220	-19	275	200
Wstn Warn	1100	58	58	58	—7	80	58
Westfort	8401	$11	10¾	10¾	—⅜	13½	0⅝
Wsgth Pete	6200	160	150	154	—6	185	71
Westmnt	59019	550	490	510	—20	550	220
Wharf	43250	136	121	131	—5	162	33
Windmill	14400	78	75	78	+3	78	62
Ykn Rev	12000	45	43	43	—2	50	28
Yukon igold	2500	40	38	40	+2	47	35
Zenore	4505	35	33	33	—1	43	30
Warrants and Rights							
Blk G ii	55500	15	11	13	+2	15	8
Con Slrdg w	20000	42	36	38	+3	42	25
Int Balfor w	14000	22	22	22		110	18
Itl Std wa	12000	11	10	10	+2½	11	7
Liberty W	10200	45	40	40	+5	72	31
Mid Nth W	44000	13	10	11½	—3½	28	10
Mtneer Wt	15000	22	18	18	—6	33½	18
NRD Wt	32000	82	77	82	+7	82	25
Regcy Wt	12600	8½	6½	8½		34	6½
Seatu Ex Wt	3000	38	36	38	—3	42	20
Table Mt W	16200	50	40	40	—2½	64	25
Vantage Wt	4500	50	36	50	+11	59	25
Wst Frt Wts	5600	85	75	75	—15	100	75
Westmt w	56000	160	140	40	—15	160	22
Total sales, resdv: 7,548,394							
99 Advances, 122 Declines, 58 Unchanged							
INDUSTRIALS							
Ambassdr	250	58	58	58		75	58
Ardiem A	12000	17	16	16		20	12
Austin Inv	49700	62	60	62	+12	62	29
Auto Mar El	200	480	480	480	—10	5½	440
Balco	1200	$15⅞	5	15½	—¼	16⅛	9⅞
Brascan A	7100	$23¾	23½	23¾		23¾	21
Bc Forst pa	40	$42½	42½	42½	—½	43	42½
Bc Sugar A	300	$31½	31½	31½	—½	32	31½
Buck Hlogs	2200	100	100	100		120	100
Cdn Javelin	2982	130	115	130	+15	135	105
Canfor p a	200	$6⅞	6⅞	6⅞		6⅞	5⅞
Canlan inv	900	$6	6	6	+⅜	6	5¼
Computrx	11000	24	20	23	+3	29½	16
Daon Dev	3200	$11¼	1	11¼	+¼	11¼	9¾
Genstar	400	$40¾	40¾	40¾		40¾	40¾
Goldale A	1410	420	410	400	—10	425	350
Gt Nat Land	14500	75	62	75	+12	75	55
Gregry Ind	3900	650	625	625	—12	650	430
Grouse	500	65	65	65		90	60
Hal Roach	8353	280	250	280	+5	280	200
Itl Ionarc	1786	42	40	38	—8	73	26
Interpubls	1736	455	435	435		495	420
Kaiser	2700	$19⅛	19	19		20⅜	16⅛
Keg Rest	2100	197	190	195	+5	197	160
Keycrp Ind	300	400	400	400		5	400
Loblaw B	100	445	445	445		445	445
M B	900	$22¾	22½	22½	—½	26	22⅜
PN Gas	300	$5⅜	5⅜	5⅜		5⅜	5
Potter A	2579	80	170	170	—5	225	170
Potter B	102	195	175	175	—20	200	170
Renn Ind	5000	115	105	105	—20	125	50
Sartoga	1400	480	450	480		480	440
Seaboard	300	$11⅞	11¾	11⅞	+⅝	11⅞	10
Taro Ind	5300	390	375	375	—10	395	265
Thi Dim Ind	500	35	35	35		35	35
Weldwd	100	$22¾	22¾	22¾		22¾	21⅛
Wscorp	100	$22	22	22		22	22
Warrants and Rights							
NB Cook Wt	4400	1	1	1		1	1
Total sales, industrials: 150,038							
9 Advances, 12 Declines, 17 Unchanged							
VANCOUVER CURB EXCHANGE							
Alcum Mng	11000	67	56	67		90	56
Alina Int ind	3500	15	14	15	—5	20	10
All Star res	41000	87	70	87	+14	89	55
Allwest Ind	12300	107	89	89	—17	165	80
Amca Ind	16003	54	51	54	+1	55	40
Am Fluorit	9700	173	160	160	—10	226	74
Amigo Silv	50300	44	37	40	—3	44	22
Amore Min	4500	30	30	30		30	21
Aries Res	13700	168	150	160	—5	190	150
Arizoko Mn	2200	30	28	30	+3	35	15½
Ariz silver	20200	165	141	150	—10	165	42
Ascot Pete	23500	89	85	89	+2	95	50
Ashcroft Rs	42100	100	85	99	+14	110	19
Astra Res	3505	23	22	23	+1	33	21
Aurus Mng	164000	52	40	41	—4	52	27
Avalanch	5000	83	80	83	+2	83	50
Avance Intl	1100	56	56	56	+3	60	31
Backer Res	53000	50	39	50		50	39
Banqwest	10166	50	45	46	—3½	66	43
Beach Gold	141000	31	25	28	—3	40	11
Belmont	12000	95	88	90	—8	110	66
Bishop min	9500	27	22	22		27	22
Brican Res	7000	70	65	65	—2	85	33
Brit Pac Inv	19000	20	19	20		21	16
Bronson	8500	40	40	40		40	29
Burdos	10000	16	12½	16	+4	16	10
Burlton Gld	40214	24	23	23		29	12
Bute Res	19500	92	70	73	—7	105	55
Camrelco	6000	14	14	14	—1	20	½
Cannon	124250	36	30	35	+4	36	13
Canzona	2505	20½	20½	20½		29	20
Carmac	2000	22	21	22	+2	53	20
Carpntr Lk	3000	70	65	65	—5	79	50
Cascadia	3000	22	22	22		25	20½
Chanel Cop	2000	23	21	21	—2	28½	17
Cherokee	28500	38	34	35	+1	38	12
Claytron	8000	150	110	150	+50	150	80
Cleaver	9500	13	12	12	—1½	16	12
Coast Int	20500	12½	12½	12½		24	1
Cobre	16000	40	38	39		61	38
Ccon Cinola	18000	455	420	435	—10	575	275
Con Reactr	13684	55	51	51	—4	80	51
Cont Mnrl	36505	30	28	30	—1	21	22
Crescent	2500	46	45	46	+1	52	35
Cusac Ind	12100	84	76	80	—2	85	39
Decker	5500	167	164	165	+1	173	161
Diana	5700	14	13	14	+1	18	12
Dune Mrl	8500	25	22	22	—6	34	16
Edina	5500	93	82	82	—13	98	60
El Coco	49037	175	160	160	—6	175	51
Eldorado	7000	35	35	35	+1	41	24
Encoy Res	24500	16	14	14	—2	19	12
Farrah Res	69200	230	195	215	+25	230	100
Fortune Isl	12500	12	11	12	+1	13	9
Futura	7800	105	88	95	+10	105	42
Gbx Mns	9000	10	8	8	—1	12	6
Gallahad P	2100	48	43½	48		48	40
Gavex Gold	52500	33	28	33	+1	38	17
Gillian Min	12000	23	20	20		23	10
Gilford Res	9502	90	85	85	+5	99	59
Gld Angel	18100	104	89	102	+2	115	60
Gldn Shmrc	24000	48	42½	47	—3	81	38
Granger	14000	20	18	18	—1	22	15
Gt Central	145500	35	33	35		40	21
Gt World	1500	40	37	37	+1	44	27
Greenwod	15590	180	175	180	+5	210	90
Hat Creek	2000	35½	35	35	—½	40	25
Helgena	13000	266	245	266	+6	275	130
Hesca Res	20000	18	16	16	—2	24	12½
Hlsd Enr	27500	30	27	27	—2	38	27
Himac Res	3000	70	61	61	—5	98	60
Hoko	3000	44	44	44		47	40
Intercoast	21333	130	113	130	+15	130	95
Itl Geogrpc	500	45	45	45	—5	55	35
I W ellint r	1000	85	85	85	+10	130	65
Island Mng	9000	12	11	12		3	10
Jalna Res	5500	42	40	40		70	35
Jiet Star	26000	51	46	47	—4	59	36
Julia	12833	53	48	48	—6	76	46
Karma	2000	37	37	37	—1	45	27
Kerry Mng	1000	11	11	11		17	10
Kleena Kln	18500	50	45	45	—5	66	36
Lakewood	4500	41	40	41	+1	41	25
Leman Re	500	35	35	35	—3	40	32
Lincoln	12075	145	135	145	+5	150	58
Luaarn Mtl	10500	24	16	24	+9	24	12
Lustre Gold	6900	200	180	200	+10	225	171
Mabee Min	155500	52	43	48	+1	72	40
Maggie c	9000	53	48	48	—5	56	33
Mecca Mrls	17000	31½	28	30	+2	31½	20
Meridian	18000	30	27	27	—2	35	17
Mns Dorad	15000	18	14	15	—5	27	14
Moly mite	18000	48	42	47	+4	48	32
Monogrm	29700	155	145	150		185	85
Nca Min	4000	30	30	30		35	20
New Aston	3900	205	200	200	—3	245	180
New Congs	15900	19	17	19		19	14
Nomad	10000	15	14	14		20	10½K
Nor Quest	18687	80	75	77	—1	85	55
Nortek	6000	40	40	40		56	34
North ener	1500	18½	18½	18½		21	17½
Nrth Lights	18500	22	19	19	—2½	25	14½
N nuc ener	33500	63	54	55	—7	76	54
Oliver Res	2500	28	25	25	—4½	35	20
Orell Cpper	48000	28	25	27	+1	28	25
Orina	4500	14	12½	13		15	11
Pan Arctic	5360	340	300	310	—25	360	210
Prgn Res	181500	70	46	66	+9	70	46
Paulson M	8000	36	35	36		55	34
Pemb Star	27000	28	25	28	+1½	33	18
Penn Egy	36950	210	180	185	—25	235	135
Petrox Pet	16100	78	75	78	+3	78	56
Philco Res	36600	72	65	72	+8	72	38
Pho Oil can	303000	57	50	52	—4	58	28½
Pizza Patio	200	27	27	27		58	27
Poney Expl	172359	119	91	111	+17	119	62
Quest	10000	12	11	12		20	11
iquinstar	4500	195	180	185	+5	240	175
Quinto Mng	18000	23	22	22	—4	30	22
Rainbow	500	20	20	20		22	20
Rebel D	16000	25	23	24½	+22	25	12
Rich Hill	16500	11	9	9	—2	14	9
Risby T	2000	110	100	110	+5	111	85
R Mountn	28601	210	180	182	—28	298	95
Roanoke	2500	32	32	32	—1	40	30
Ronrico	12200	48	44	45	—3	55	27
Ruskin Dev	1000	32	32	32		32	20
San Antonio	7400	105	94	100		120	45
San Rafael	13343	18	17	18		27	13
Sands Mls	6000	108	108	108		110	88
Sanilogi Ind	1500	18	18	18	—2	20	13
Santa Sar	44000	45	41	44	+1	64	40
Senator	2000	35	34½	34½	—½	45	33
Shelter O	24900	15	110	111	—4	129	82
Silver Acor	3500	150	148	150		165	110
Slvr Falls	8500	20	20	20	—2	22	15
Southcan	27000	12	10	10	—2	14	7
Stanholm	7500	90	80	80	—10	135	15
Sunatco De	4400	45	40	40	—5	51	30
Sunrise Co	7000	23	21	21	—2	38½	20
S s IceCrem	4500	35	32	35	—2	57	30
Synrgy	2500	60	55	55	—3	80	45
Tagus	37000	42	39	40	—3	51	21
Tally Res	17250	24½	22½	23	—1	30	20
Tampico	60000	24	19	23	+3	24	12
Tandem	8500	20	19	20	—5	31	16
Taurus R	4600	52	50	50		52	23
Thundr Crk	2600	95	90	90		140	90
Thndrblt	4500	95	95	95	+5	125	70
Tormex	1400	100	95	100	+10	115	70
Totem Ind	74500	86	73	85	+5	86	34
Trident Res	127000	55	33½	50	+17	55	19
Tri Power	8000	175	170	175	+5	235	170
TRV	16653	360	325	325	—50	585	325
20th Centry	18270	440	390	440	+60	440	85
Untd Gunn	1320	41	34	41	—2	60	26
Univex	9200	27	25	27	+2	32	25
Valdez Res	19000	38	35	35	i81	47	25½
Val D'or	7500	55	52	52	—1	81	50
Velvet Expl	50000	52	45	48	—6	56	40
Veronex R	2500	95	80	95	+15	155	80
Viscount	14500	75	62	62	—13	78	47
W Providnt	7300	250	220	250	+25	250	90
Westley	25000	78	74	75	+1	118	67
Yamoto In	34300	182	157	175	—15	205	24
Warrants and Rights							
NGT RT	15501	7	2	2¼	—2¾	7	2
Tally Res rt	33225	8	5	7	—½	8	5
Total sales, curbs: 3,862,421							
56 Advances, 76 Declines, 36 Unchanged							
TOTAL VOLUME THIS WEEK 11,560,853							
164 Advances, 210 Declines, 111 Unchanged							

EARNINGS

Controlled Foods International Ltd., year ended Dec. 31: 1978, $1,750,892, 93 cents a share; 1977, $1,140,156, 60 cents.

GHI Mortgage Investors, three months ended March 31: 1979, $244,369, 42 cents a trust unit; 1978, $140,000, 32 cents.

Greyhound Computer of Canada Ltd., year ended Dec. 31: 1978, $565,389, 14 cents a share; 1977, $376,791, nine cents.

Hawker Siddeley Canada Ltd., year ended Dec. 31: 1978, $17,118,000, $2.01 a share; 1977, $16,326,000, $1.91.

Simcoe Erie Investors Ltd., year ended Dec. 31: 1978, $2,676,633, 78 cents a share; 1977, $1,830,535, 55 cents.

DIVIDENDS

Algoma Central Railway, 24 cents, June 1, record May 10.

B.C. Sugar Refinery, pfd., 25 cents, July 30, record July 6.

Dominion-Scottish Investment Ltd., five per cent pfd., 62.5 cents, May 31, record May 15.

Guardian Capital Group Ltd., 50 cents, April 27, record April 20.

Husky Oil Ltd., 50 cents, semi-annual, May 31, record May 1; six per cent pfd., 75 cents, June 30, record June 1; six per cent pfd. A, 75 cent, July 1, record June 1.

Kelly Douglas and Co. Ltd., class A, 8.75 cents, May 31, record May 4.

Royal Trust Mortgage Corp., five per cent pfd., 50 cents, semi-annual, July 6, record June 15.

S. B. McLaughlin Associates Ltd., $1.50, May 1, record April 25.

OWN and OPERATE YOUR OWN ESTABLISHED YACHT BROKERAGE

Part or Full-Time.
No experience necessary

All training, administrative material and interlisting services supplied. Join the fastest growing recreational industry, man and wife teams particularly suited. Investment $5,500.

Marine Multiple Listing Services

For more information write and include phone number to:

805 Bradley-Dyne Road
RR #2, Sidney, B.C.

RETAIL PREMISES FOR LEASE

5400 sq. ft. premises available, at 147 St. Ann's Road, Campbell River, B.C.

Basic monthly rent $2,027.25. Downtown location featuring 100 off-street parking facilities.

Contact: MacKenzie Management Ltd.,
1010-789 West Pender St.,
Vancouver, B.C. V6C 1J2
Phone 682-7351 (24 hours)

Do you know what it costs to heat your water?

A SOLAR SYSTEM CUTS THIS COST

by capturing the sun's heat with engineered modular panels designed and manufactured in Canada

Ark Solar Products

2666 Quadra St. 386-7643

Engineering and health technologists

Double your diploma in half the time.

BCIT has a nine-month program in Business Management to prepare Diploma of Technology graduates for supervisory and management positions. Classes begin in September.

Apply Now!

FOR DETAILS on admission requirements, contact the BCIT Admissions Centre at 434-5734, local 216. For more information on the program, contact Tony Juzkow at 434-5734, local 222. Or write to us at 3700 Willingdon Avenue, Burnaby, B.C. V5G 3H2.

BCIT—the career campus

BUSINESS OPPORTUNITY

One of Canada's fastest growing food distribution businesses is ready to expand to Vancouver and Victoria and requires a franchised dealer who is willing to work hard in return for an above average income.

- ★ Personal interview to explain franchise program
- ★ Sales and profit projections
- ★ Investment will vary as to location

Experience is not necessary as we offer a training program. Please call our Winnipeg office at (204) 944-8700 to arrange for a personal interview.

Norfolk House School

A leading independent school for girls, preparing students to meet all the challenges of today's rapidly changing society.

Examinations for

SCHOLARSHIPS

for girls entering Grade 10 in Sept. 1979

To be written at the school on
Saturday, April 28, 1979.

The scholarships are valued at $250.00 each. Bursaries are also available to students of ability who can prove financial need.

For scholarship application forms and further information:

TELEPHONE 598-2621

NORFOLK HOUSE SCHOOL
801 Bank Street
Victoria, B.C. V8S 4A8

FOR SALE
MACHINE SHOP/BOAT BUILDING BUSINESS

Thompson Machine Works Ltd., Parksville, is offered for sale under instructions from P. B. Lloyd, Receiver-Manager.

Assets of the company include:

Land: Approximately two acres of highway frontage.

Building: Concrete block with 14,750 square feet of workable area.

Equipment: Includes lathes, drill presses, 50,000 lb. overhead crane with 100 foot track, welding equipment and full range of machine shop equipment.

Thompson Machine Works Ltd. has specialized in boat building as well as handling standard machine work over the past years. Some inventory may be available with the purchase of the business. A potential tax saving is available as a result of prior losses.

Interested parties are invited to contact the undersigned to obtain additional information or to arrange a viewing.

GRANT WALSH,
Lloyd, DeBeck & Partners, Ltd.,
208-435 Trunk Road,
Duncan, B.C. V9L 2P5,
or Phone: 748-0386.

OPEN MOORAGE $1.35 per foot

Plus super-convenient features for boaters:

- Complete marine supply and grocery store
- Expert shipyard service for all boat repairs
- Four operating ways
- Readily accessible power and water
- Lots of casual moorage and boathouse space
- An easy drive from Victoria

KEEP YOUR BOAT AT MAPLE BAY MARINA — YOUR COMPLETE BOATING SERVICE CENTRE — LOCATED IN THE HEART OF THE MOST BEAUTIFUL CRUISING WATERS ON THE WEST COAST.

Come and tie-up for a weekend we're waiting for you!

PHONE (604) 746-4134

MAPLE BAY MARINA

BIRDS EYE COVE · CHART #3452 (DUNCAN, B.C.)
(Now operated by Anchor Ventures Inc.)

Can FBDB help you?

Financial assistance
Management counselling
Management training
Information on government programs for business

PETER MASON
WESTWIND MOTOR INN
LANGFORD/COLWOOD
APRIL 18th

If you require financing to start, modernize or expand your business and are unable to obtain it elsewhere on reasonable terms and conditions or if you are interested in the FBDB management services of counselling and training or wish information on government programs available for your business, talk to our representative.

FEDERAL BUSINESS DEVELOPMENT BANK

990 FORT STREET Phone
Victoria, B.C., V8W 3K2 **388-0161**

Opening new doors to small business.

Alberta

THURSDAY

Stock	Sales	High	Low	Close	Ch'ge
Abacus pr A	100	$58½	58½	58½	+⅛
Amer Chrm	1000	164	164	164	—3
Aquarius	500	80	80	80	
Ashlu	20000	115	100	115	+15
Baretta	6500	38	38	38	
Barons	19000	26	25½	26	
Bashaw	53500	58	50	54	+3
Beaufort A	200	$23½	23½	23½	—½
Beaufort prB	400	$14	14	14	
Bonn	5000	150	150	150	
Cairn	2200	$10	9⅞	10	
Cal West	500	40	40	40	+10
Challenger	667	$24½	24½	24½	+1
Chipman	10000	195	190	190	—10
Clearport	900	300	300	300	
Cochrane	600	365	365	365	—10
Comml	31520	110	95	110	+15
Concept	3900	400	395	400	+10
Conventrs	1700	$8⅜	8¼	8⅜	—⅛
Cultsu	5000	52	52	52	
Gulch	750	225	225	225	+5
Howe Snd	5500	38	37	37	—3
Kelvin	5000	425	380	425	+30
Missi	2500	155	150	150	
Multiple	5000	20	20	20	+5
Nesbitt	4000	125	120	125	+15
New Dom	8400	$6¼	6	6	—¼
New 44	1600	$7	6½	6½	
Newpass	800	70	70	70	
Nimrod	9000	120	120	120	—5
Norminco	26000	72	70	70	
Northlnd Bnk	500	$12¼	12¼	12¼	
Omega	2300	410	400	410	
Orbit	800	$6¼	6¼	6¼	+¼
Parmnt Rs	2800	445	445	445	—5
Parkland Bf	500	200	200	200	—5
Peregrine	5600	84	80	84	
Radial	1000	17	17	17	
Ranchmns	2000	435	425	435	+10
Rio Alto	4700	220	220	220	—
Sastex	9500	40	39	40	+1
Seagull	1500	$5⅞	5¾	5¾	
Sparrow	1000	75	75	75	+5
Strand	6500	300	290	290	
Troy	1900	355	355	355	—5
Turbo wts	1650	$7	6¾	7	+½
Univ Expl	45700	295	280	280	—20
Univ rts	26741	85	80	80	
XRG	6600	$9¼	9	9⅛	—⅛
Amalta	8000	75	70	70	
Cavalier	470	450	450	450	
Jagor	2000	24	24	24	+3
Twin Rich	1600	185	179	179	—6
Susie	5000	75	75	75	—16
Univ Uran	4000	385	385	385	+10

Total volume: 371,501

GRAIN

THURSDAY

WINNIPEG

(Quotations in metric tons)

	Open	High	Low	Close	Wed.
Flax					
May	—	—	—	330.10	331.60
Jly	329.00	329.50	325.50	326.00	327.00
Oct	316.00	316.00	313.50	314.00	314.90
Rapeseed Vancouver					
Jun	309.00	309.20	304.00	304.50	308.40
Spt	308.90	309.10	306.00	306.50	308.90
Nov	303.40	304.00	300.00	300.00	303.40
Barley					
May	84.40	85.20	84.10	85.10	83.80
Jly	84.50	85.20	84.20	84.70	84.00
Oct	87.00	88.10	87.00	87.80	86.80
Oats					
May	82.20	84.00	82.20	83.90	92.30
Jly	79.90	81.60	79.90	81.60	79.60
Oct	82.80	84.50	82.80	84.50	82.70
Feed Wheat					
May	112.50	113.50	112.50	113.50	111.90
Jly	109.00	109.80	108.60	109.80	108.20
Oct	108.70	109.50	108.50	109.50	108.20
Rye					
May	105.80	—	—	105.80	105.30
Jly	104.30	104.30	103.00	103.00	103.80
Oct	104.20	104.30	104.00	104.00	104.00

CHICAGO

(Quotations in bushels)

	Open	High	Low	Close	Ch'ge
Wheat					
May	3.40	3.43	3.37½	3.38¼	—.01½
Jul	3.25½	3.27½	3.24	3.24¼	—.00½
Sep	3.28½	3.30½	3.27¾	3.28¼	
Corn					
May	2.54¼	2.55	2.52¾	2.54¼	+.00¼
Jul	2.59½	2.59¾	2.57¼	2.58¼	—.01
Sep	2.62¾	2.62¾	2.60½	2.61	—.01
Oats					
May	1.44	1.44¼	1.42¾	1.43¼	—.00½
Jul	1.52½	1.53	1.51	1.51¼	—.00¾
Sep	1.57¼	1.57¾	1.56½	1.56½	—.00¼
Soybeans					
May	7.51	7.51	7.33	7.33½	—.17
Jul	7.61	7.62	7.45¾	7.46½	—.15
Aug	7.56½	7.56½	7.41	7.41½	—.14½
Soybean Oil					
May		26.70	26.01	26.03	— .60
Jul		26.88	26.25	26.26	— .61
Aug		26.75	26.15	26.18	— .52
Soybean Meal					
May		197.70	195.20	195.30	—2.10
Jul		202.70	199.00	199.10	—3.10
Aug		202.60	199.00	199.20	—3.10

Closing Averages

THURSDAY

TSE 300 INDEX

	Close	Ch'ge	high	low
TSE 300	1467.76	+ 3.51	1475.20	1315.17
Minrals	1271.80	+ 7.49	1329.37	1104.24
Financ'l	1218.96	— 3.76	1264.43	1166.80
Oil, Gas	2173.72	— 0.21	2242.76	1850.86
Industry	1195.14	+ 1.56	1201.52	1049.31
Utilities	1535.85	+ 3.40	1535.85	1422.04
Consum	1327.38	+ 6.69	1338.85	1222.46
Merch	1357.29	+16.31	1403.60	1091.51
Forest	1410.18	+ 6.58	1472.27	1383.42
Transp't	1934.23	+ 0.52	1956.29	1585.93
Pipeline	1713.31	+ 5.39	1718.24	1440.60
Manage	1787.81	+ 3.08	1787.81	1493.20
Comm.	1444.17	+ 4.72	1453.43	1356.26
Golds	1489.25	+22.04	1703.06	1424.52
Building	2998.41	+11.71	2992.69	2276.18

Up 12, down 2. Volume 3.39 million (3.9 million). Value $41.81 million ($56.28 million).

NEW YORK

	Open	High	Low	Close	Ch'ge.
30 Ind	869.89	875.78	865.21	870.50	—1.21
20 Trns	233.64	234.76	232.23	233.35	—0.34
15 Util	104.09	104.40	103.35	103.72	—0.24
65 Stks	296.68	298.33	294.94	296.51	—0.47

Stocks Volumes: Indus. 2,494,400; Tran 449,000; Utils 357,300; 65 Stk 3,300,700. Total volume 26.78 million.

MONTREAL

	IN	UT	BA	CO	PA
Chge:	+0.62	——	—1.93	+0.21	—0.12
Thurs	246.81	221.17	311.39	249.84	158.56
Pr clo	246.19	221.17	313.32	249.63	158.68
Wk ago	248.41	218.41	312.14	250.35	159.18
Mth ago	242.70	212.74	304.76	244.35	163.64
79 hi	252.81	222.26	338.13	251.78	164.75
79 lo	218.32	194.96	298.95	224.93	155.43

Volume 359,760

MOST ACTIVE

THURSDAY

TORONTO

Stock	Sales	High	Low	Close	Ch'ge
Inco Ltd	181156	$23⅞	23	23⅝	+⅝
Brascan A	157498	$23¾	23	23½	—¼
Hudsons B	133318	$31½	30	31¼	+1¼
Scot York	117200	$8⅝	7⅝	8½	+¾
Weston Geo	63200	$24	24	24	
Mines and oils					
Sherritt G A	147378	$10¾	10¼	10¾	
Pennant R	87001	183	165	182	+8
C Marbenor	34000	70	68	68	+6
Cyprus Anv	26600	$16	15¼	15⅜	+⅛
Rio Algom	25473	$34	33½	34	+¾
Place Gas	49630	365	315	350	—15
Tr-Can Res	33400	280	266	269	—6

BOX SCORE

	Thurs.	Wed.
Issues traded	620	654
Advances	210	171
Declines	189	242
Unchanged	221	241

NEW YORK

Stock	Sales	Close	Ch'ge
Woolworth	941600	29¾	—¼
Fleetw Ent	294000	10½	+½
Norton Sim	276300	15⅝	
Texas Intl	262500	15	+⅝
BallyMfg	259200	73½	+1⅜
GPU Cp	253500	13⅞	+⅛
Cyprus Min	232500	36⅞	+9⅜
Am Home	227400	26¼	—⅛
AmTT	215700	61⅝	+⅛
Texaco Inc	213300	26¼	
K Mart	194500	25⅞	
Sony Corp	185700	10	—¼
Savin Cp	172000	16⅜	+1¾
Dow Chem	170200	28⅛	—⅛
Halliburtn	169900	66½	—4⅛

BOX SCORE

	Thurs.	Wed.
Issues traded	1879	1884
Advances	607	461
Declines	791	991
Unchanged	481	432

Commodities

THURSDAY

	Open	High	Low	Close	Ch'ge.
Silver, New York (per 100 oz)					
May	745.50	748.50	743.10	744.90	+0.40
Jun	750.50	750.50	750.50	750.50	+0.20
Jul	756.20	759.40	753.50	755.70	+0.50
Copper, New York (per 100 lbs)					
Apr	95.60	95.60	95.60	95.60	——
May	95.00	96.20	94.15	93.90	+1.70
Jun	96.10	96.30	96.10	96.40	+1.75
Lumber, Chicago (per 1,000 bf)					
May	211.30	214.20	211.30	213.70	+2.50
Jul	210.00	212.40	209.80	211.90	+2.40
Sep	207.80	209.70	207.40	209.10	+1.70
Plywood, Chicago (per 1,000 sq ft)					
May	201.40	202.00	200.90	201.30	+ .60
Jul	203.50	204.20	203.00	204.20	+1.20
Sep	203.80	204.20	203.40	204.20	+1.50
Porkbellies, Chicago (per 100 lbs)					
May	58.70	59.40	57.80	57.92	—.30
Jul	57.75	58.60	56.60	56.72	—.60
Aug	55.55	55.97	54.15	54.20	—.77
Gold, Chicago (per oz)					
Jun	235.60	236.20	234.80	235.50	+ .60
Sep	243.00	243.00	240.50	241.70	+ .50
Dec	248.00	248.40	246.60	247.80	+ .90

Gold, Winnipeg (per oz)

	Open	High	Low	Close	Thurs
Ap	233.70	233.90b	233.50a	233.70b	234.50a
Jl	238.70	239.10b	238.30a	238.60a	238.00a
Oc	244.30	244.70b	244.30	244.70b	244.30a

GOLD

LONDON (AP) — Closing gold prices Thursday in U.S. dollars an ounce: London 233.625; Paris 238.92; Frankfurt 234.52; Zurich 233.875; Hong Hong 232.61.

SILVER

THURSDAY

Closing basic price of 1,000-ounce certificates in the Victoria area, according to the Scotiabank, $7.40 U.S. bid per troy ounce and $7.45 asked. Previous day same price.

business

Gregory

Gregory Industries Ltd. reported net earnings of $1,952,018 or $1.96 a share for the year ended Dec. 31, 1978, compared with $646,128 or 62 cents a share in 1977.

Sales reached $24,733,715 in 1978, compared with $15,117,954 in the previous year.

The 1978 earnings include an extraordinary item of $127,000 resulting from a reduction of deferred income taxes on application of prior year losses.

The forest-products company said stronger figures in 1978 reflect profits in all divisions.

Placer Dev.

Placer Development Ltd., plagued by a major labor dispute in one of its subsidiaries last year, reports net earnings of $20,184,0008 or $1.67 a share for the year ending Dec. 31, 1978.

This compares with $21,509,000 or $1.78 a share for the previous year. Revenues reached $179,133,000 in 1978 compared with $184,791,000 in 1977.

Placer is involved primarily in exploration, development and production of hard minerals, petroleum and natural gas.

The company said in its annual report that the earnings figures include an extraordinary loss of $6,025,000, reflecting a reduced valuation of United States coal properties and Australian grazing properties.

Gibralter Mines Ltd., of which Placer has a 71.9 per cent interest, was shut down by a labor dispute between May 26, 1978 and Feb. 6 this year, registering a net loss of $2,381,000 last year.

Since Feb. 15, about 600 members of the Canadian Association of Industrial, Mechanical and Allied Workers have been on strike for a new contract at Placer's Endako Mines Division molydbenum mine near Fraser Lake in north-central British Columbia.

Management personnel are keeping the mine in operation.

Montreal Trust

Montreal Trust said in its 89th annual report that 1978 earnings were $7,087,000, or $2.75 per share, compared to $5,757,000, or $2.23 per share, a year earlier.

Revenues in 1978 were $144.9 million, up from $129.3 million in 1977, and 1978 expenses were $134.7 million, up from $120.6 million a year earlier. The balance at the end of 1978 was $44.6 million, up from $40.1 million.

Assets on Dec. 31, 1978 totalled $1,027 million, up from $957 million at the end of 1977.

Controlled Foods

Controlled Foods International Ltd. has reported net income of $1.75 million or 93 cents a share for the year ending Dec. 31, 1978, compared with net income of $1.4 million or 75 cents a share the previous year.

Revenues were $54 million compared with $46.8 million in 1977.

Peter T. Main, president and chief operating officer, said the record performance is due to balanced volume increases from all three operating divisions.

Control Data

Control Data Canada Ltd. beefed up its exports last year to amass net earnings of $12.3 million after showing a $3.4-million loss the previous year.

More than 35 per cent of the company's total revenue of $114.1 million came from export sales in 1978, it said. Its computer operations division in neighboring Mississauga and its computing devices division in Ottawa accounted for most of the revenue.

For Sale

GRAND CAYMAN HIDEAWAY

1¾-acre palmed estate on ocean beach at Bosun Bay. Secluded home, but near Hotels — 9 miles airport. 52' pool, large, modern, 2-bdrm, 2 bath, 37' living room. Tastefully furnished and equipped with boat, tools, sport gear. No taxes, except land transfer. Price: U.S. $169,000. Any currency accepted. Terms or mortgage could be arranged in Cayman.

R. Richheimer
Box 842 Rt. 1
Duck Key, Fla. 33050 U.S.A.
305-289-0368

ATTENTION LANDOWNERS!

If you own land anywhere in B.C. or Alberta that can be developed immediately or in the near future into commercial strip, shopping plaza or motel site, **Write Us Today!**

We Will Either:

PURCHASE YOUR LAND
or
JOINT VENTURE WITH YOU
or
HELP YOU GET YOUR LAND DEVELOPED ON A CONSULTING BASIS

CANADIAN COMMONWEALTH INVESTMENTS LTD.
P.O. BOX 91401 West Vancouver
British Columbia V7V 3P1

Agents' Inquiries Also Invited.

NOMINATION MEETING VICTORIA SOCIAL CREDIT

All Victoria Social Credit Members of official record March 16, 1979, will have an opportunity to help select candidates to represent Victoria Constituency in the forthcoming Provincial Election by attending the nominating meetings to be held at the McPherson Theatre

MONDAY, APRIL 16th, 1979 at 8 P.M.

Ian M. Sherwin, President,
Victoria Social Credit Constituency Assn.,
606 Humboldt St., 384-3300.

INVESTMENT OPPORTUNITY

There is an immediate need for conscientious profit-motivated individuals to become Mercury outboard dealers in selected areas. Two types of franchises are available; small engines, 4-40 H.P., and full line.

Contact:
Dave Hobson, Branch Mgr.
Mercury Marine Limited
8130 Winston St.
Burnaby, B.C.
V5A 2H5 299-0251

MERCURY OUTBOARDS
A BRUNSWICK COMPANY

MORTGAGE MONEY

WE'LL GO WHERE THE ACTION IS!

To provide our clients with on-the-spot service in key U.S. development areas, we now maintain offices in Seattle and Portland. It's another example of how we respond to our clients' changing needs.

THAT'S WHY WE'RE SUCCESSFUL!

HELLER
WALTER E. HELLER FINANCIAL CORP.
1380-777 Hornby Street, Vancouver, B.C. 681-5494

MUTUALS

TORONTO (CP)—Recent prices of investment funds supplied by The Investment Funds Institute of Canada Thursday. They are the net asset value per share or unit (NAVPS) last circulated by the fund in accordance with its pricing practice as contained in the prospectus of the fund. n—no sales charge, x — U.S. Fund, y — delayed NAVPS, xd—ex-dividend.

Fund	NAVPS
AGF Group	
Amer Grwth	5.70
Cdn Gs Egy	25.17
Cdn Sec Gth	8.12
Cdn Trusteed	4.50
Corp Invest	6.99
Corp Inv Stk	8.40
Gwth Equity	12.78
Japan	14.04
nMoney Mkt	10.00
Special	5.98
All Canadian Grp	
Compound	7.34
Dividend	7.86
Northn Egy	4.89
Revenue Gth	4.37
4000	5.10
Bolton Tremblay	
Cda Cumul	8.98
Internatnl	8.88
Pld Resourc	7.25
Taurus	9.58
Calvin Bullock Gr	
Acrofund	1.71
Banner Fund	4.91
CIF	5.31
Cambridge Group	
Intl Energy	3.05
Intl Growth	5.22
Intl Income	3.96
Nat Res Gth	5.10
Univest	6.72
Growth	8.37
CSA Mgmt Gr	
Goldfund	5.02
Goldtrust	2.86
Confed Group	
Dolphin Eqty	6.35
yDolphin Inc	5.04
yCundill Value	7.09
Eaton-Bay Group	
Commwth	19.83
Dividend	5.16
Growth	13.97
Income	4.37
Internatnl	13.30
Leverage	6.29
Venture	6.18
Viking	6.63
Guaranty Trust Gr	
ynInv Equity	9.91
ynInv Income	4.26
ynMortgage	10.01
Guardian Group	
Enterprise	1.17
GIS Comp.	14.06
GIS Income	3.96
yGwth Fnd	13.96
North Amer	5.53
Mutual Acu	6.24
Mutual Inc	5.91
Sec Income	9.61
World Equity	5.28
Investors Group	
yDividend	8.13
yGrowth	13.69
yInternatnl	7.08
yJapan	12.85
yMortgage	4.90
yMutual	6.35
yProvidt Stk	6.66
yRetiremnt	7.71
ynJns Heward	6.51
Principal Gr	
yCollective	9.35
yGrowth	6.51
yVenture	4.91
yBond	3.11
Prudential Gr	
Growth	7.77
Income	5.13
ySask Dev Fd	5.15
Scotiafund Gr	
Scotiafund	1.22
Scotiafd Mtg	1.02
Templeton Gth	6.68
United Bond Share	
RoyFund	8.81
RoyFnd Inc	4.89
Universal Group	
Equity	12.71
Income	4.95
Internatnl	5.50
Resource	5.90
Non-Members	
nAltamira Fd	6.50
Assoc Inv	7.56
yBeaubran	5.15
Ciag Inv Group	
ynCo-Opera	12.51
ynLdmk GF	14.05
Canagex Gr	
yBond	9.42
Fund	13.17
Internatnl	9.27
yMortgage	10.09
Capital Grth	14.91
xChase	6.68
ynComCpMtg	10.01
Desjardins Gr	
yCanadian	10.12
yHypotheq	4.33
yInternatnl	9.80
yObligatns	5.04
yQuebec	5.07
nySpec	7.22
yDominEquit	11.91
ynDynamic	11.71
nExecutv Can	8.65
nExecutv Intl	1.42
xFid Trend	24.73
nFst Cdn Mtg	10.33
Fiscon Fund	6.11
nHarvard	10.00
Industrial Gr	
Indust Amer	3.00
Indust Div	7.34
yIndust Eq	8.80
Indust Gth	5.73
xdIndstIncm	10.33
Indust Pens	33.37
Keystone Gr	
Cus K-2	5.26
Cus S-1	17.89
Cus S-4	5.37
Polaris	3.45
xLex Rsrch	15.03
xManhatn	2.76
yMaritime Eq	3.14
Marlborough	7.21
nNatrusco	17.44
ynNA Trust Bt	9.89
NW Group	
yCanadian	6.04
yEquity	9.73
xOne Wm St	15.36
xOppenhmr	6.48
Pemberton Gr	
nPacific Div	7.15
nPacific Ret	5.14
nPacific US	5.37
PHN Group	
yBond	10.53
yCanadian	11.39
yDiv Income	11.00
yFund	16.04
yPooled	35.65
nyRRSP	16.97
PMF Managmnt	
nPension Mu	8.41
nXanadu Fd	5.74
nPutnam	10.94
Pret et Revenu Gr	
American	11.54
Canadian	8.47
Fonds H	4.94
Retraite	8.65
Sterling Group	
Equity	7.79
yMortgage	5.03
xTech	8.74
yTradex	17.02
Trans Canada Gr	
A	6.01
B	61.35
C	11.85
United Group	
yAccumula	5.18
yAccumul R	6.64
yAmerican	1.83
yCont Mortg	5.10
yHorizon	3.53
ySecutiry	4.58
yVenture	3.63
yVenture Ret	6.82
Western Grth	5.80

Direct Dialling

TORONTO (CP) — Bell Canada has announced that customers in Toronto and Hamilton now can dial their own long distance calls to Brazil, Finland, Fiji, Sinapore, South Korea and Taiwan. A total of 33 countries now can be reached by customers in those cities.

OPTIONS

THURSDAY

Closing prices of all traded options. Sales unit is 100 shares. (Trans-Canada options combine Montreal and Toronto exchange option trading):

Options		Vol	Int	Last	Close
Abitibi	My 17½	5	780	85	$17⅞
Abitibi	My 20	1	1277	10	$17⅞
Abitibi	Ag 17½	1	388	145	$17⅞
Abitibi	Ag 20	2	561	70	$17⅞
Abitibi	Nv 20	13	116	110	$17⅞
Alt GA	Ag 20	8	42	110	$19⅞
Alcan	My 40	15	274	$2¾	$42⅛
Alcan	My 45	7	613	55	$42⅛
Alcan	Ag 35	15	66	$7½	$42⅛
Alcan	Ag 45	17	305	$2	$42⅛
Asama	Ap 15	2	119	$2⅝	$17½
Asama	Ap 17½	5	576	50	$17½
Asama	Ap 20	136	1726	5	$17½
Asama	Ap 20 p	6	35	$2⅞	$17½
Asama	Ap 25	15	667	1	$17½
Asama	Jy 17½	11	358	$2⅛	$17½
Asama	Jy 17½p	3	165	85	$17½
Asama	Jy 20	67	1665	135	$17½
Asama	Jy 20 p	2	38	$3⅛	$17½
Asama	Jy 22½	14	569	70	$17½
Asama	Oc 17½p	2	31	115	$17½
Asama	Oc 20	69	595	$2	$17½
Asama	Oc 20 p	15	53	$3	$17½
Asama	Oc 22½	16	262	135	$17½
Bell Can	My 65	4	331	$2¾	$67
Bell Can	Ag 65	2	271	$4⅛	$67
Bell Can	Ag 70	100	141	155	$67
Bell Can	Nv 65	2	468	$5⅛	$67
Bell Can	Nv 70	3	139	$2	$67
Brscn A	My 17½	227	879	$6⅛	$23½
Brscn A	My 20	137	2344	$3⅝	$23½
Brscn A	My 22½	293	3602	185	$23½
Brscn A	Ag 17½	16	330	$6⅜	$23½
Brscn A	Ag 20	45	1821	$4½	$23½
Brscn A	Ag 22½	141	1526	$3	$23½
Brscn A	Ag 25	207	717	170	$23½
Brscn A	Nv 17½	16	48	$6⅝	$23½
Brscn A	Nv 20	9	414	$4¾	$23½
Brscn A	Nv 22½	58	774	$3¼	$23½
Brscn A	Nv 25	50	246	$2	$23½
Bk Mtl	My 22½	3	222	$2⅞	$24⅞
Bk Mtl	My 25	5	1519	65	$24⅞
Bk Mtl	Ag 27½	7	932	50	$24⅞
Bk Mtl	Nv 25	17	264	$2⅛	$24⅞
BP Can	Ap 20	3	3	$2¾	$22⅞
BP Can	Oc 25	2	8	$2	$22⅞
CP Ltd	My 25	23	450	$4⅜	$29¼
CP Ltd	Ag 27½	4	644	$2⅜	$29¼
CP Ltd	Ag 30	10	200	125	$29¼
CP Ltd	Nv 27½	5	232	$3⅛	$29¼
CP Ltd	Nv 30	10	294	180	$29¼
C Tl A	Jy 30	5	53	$2	$29⅛
Denis	Ap 20	6	35	100	$21⅛
Denis	Oc 20	5	211	$3½	$21⅛
Denis	Oc 22½	5	177	160	$21⅛
Dom M	Jy 80	1	11	$21	$98⅛
Dom M	Jy 100	2	13	$8½	$98⅛
Dom M	Jy 110	3	13	$4	$98⅛
Dom M	Oc 90	2	3	$19	$98⅛
D Pete	Ap 65	5	11	$60½	125¼
D Pete	Ap 90	6	9	$35¼	125¼
D Pete	Ap 95	5	13	$30¼	125¼
D Pete	Ap 100	13	103	$25¼	125¼
D Pete	Ap 110	10	172	$16	125¼
D Pete	Ap 120	37	263	$7	125¼
D Pete	Jy 80	10	68	$49½	125¼
D Pete	Jy 90	1	55	$40	125¼
D Pete	Jy 110	6	181	$25	125¼
D Pete	Jy 120	12	266	$20½	125¼
D Pete	Jy 130	26	376	$14½	125¼
D Pete	Jy 140	39	416	$10⅜	125¼
D Pete	Oc 100	16	147	$37⅞	125¼
D Pete	Oc 110	2	231	$31	125¼
D Pete	Oc 120	3	242	$26	125¼
D Pete	Oc 130	5	278	$22	125¼
D Pete	Oc 140	8	168	$17¼	125¼
DTex	Dc 12½	4	4	$3⅜	$14½
Gulf C	My 35	4	20	$12⅞	$48
Gulf C	Nv 40	2	21	$11¼	$48
Gulf C	Nv 45	2	46	$7¾	$48
Gnstar	Ap 40	10	115	110	$41⅛
Gnstar	Jy 40	1	39	$3	$41⅛
Gnstar	Oc 40	2	52	$4½	$41⅛
Gnstar	Oc 45	3	9	$2⅛	$41⅛
Husky	Ap 50	1	67	100	$51½
Husky	Oc 50	2	68	$5	$51½
Husky	Oc 55	10	75	$2¾	$51½
IOil A	My 22½	3	321	$5¾	$27¾
IOil A	My 25	15	604	$3⅛	$27¾
IOil A	My 27½	10	781	110	$27¾
IOil A	Ag 25	1	200	$4¼	$27¾
IOil A	Ag 27½	15	579	$2¼	$27¾
IOil A	Ag 30	17	543	115	$27¾
IOil A	Nv 25	6	76	$4¾	$27¾
IOil A	Nv 27½	7	159	$3⅜	$27¾
IOil A	Nv 30	5	275	$2¼	$27¾
IPipe A	My 17½	65	199	125	$18⅞
IPipe A	Ag 15	16	81	$3⅞	$18⅞
IPipe A	Ag 17½	42	213	165	$18⅞
MB Ltd	My 20	50	161	$2¾	$22½
MB Ltd	Nv 20	50	110	$3⅞	$22½
MB Ltd	Nv 22½	17	94	$2⅜	$22½
MB Ltd	Nv 25	3	71	120	$22½
Moore	My 35	2	83	$3¾	$38½
Mas F	My 12½	8	436	90	$13¼
Mas F	My 15	13	394	25	$13¼
Inco	My 20	24	568	$3¾	$23⅝
Inco	My 22½	95	1094	180	$23⅝
Inco	My 22½p	1	13	20	$23⅝
Inco	My 25	29	543	70	$23⅝
Inco	My 25 p	1	2	$2	$23⅝
Inco	Ag 17½	36	370	$6⅞	$23⅝
Inco	Ag 20	18	396	$4⅞	$23⅝
Inco	Ag 22½	122	704	$3⅜	$23⅝
Inco	Ag 25	127	1036	190	$23⅝
Inco	Nv 20	15	241	$5½	$23⅝
Inco	Nv 22½	23	336	$3⅞	$23⅝
Inco	Nv 25	215	862	$2⅝	$23⅝
Norcn	My 17½	91	2212	$3	$20⅜
Norcn	My 20	73	2598	95	$20⅜
Norcn	Ag 15	5	343	$5½	$20⅜
Norcn	Ag 17½	6	1441	$3½	$20⅜
Norcn	Ag 20	26	1934	195	$20⅜
Norcn	Ag 20 p	2	30	100	$20⅜
Norcn	Ag 22½	55	702	100	$20⅜
Norcn	Nv 17½	7	224	$4	$20⅜
Norcn	Nv 20	55	636	$2½	$20⅜
Norcn	Nv 22½	5	251	140	$20⅜
Noran A	My 40	38	262	$3¼	$42⅜
Noran A	My 45	59	441	90	$42⅜
Noran A	Ag 32½	10	23	$11	$42⅜
Noran A	Ag 35	50	184	$7¾	$42⅜
Noran A	Ag 40	18	292	$5	$42⅜
Noran A	Ag 45	82	366	$2¼	$42⅜
Noran A	Ag 50	5	41	130	$42⅜
Noran A	Nv 40	30	176	$6⅜	$42⅜
Nor Tel	Ap 45	5	57	$3	$48
Roy Bk	Ap 40	3	164	95	$40⅞
Roy Bk	Oc 40	1	138	$3⅝	$40⅞
Roy Bk	Oc 45	5	113	100	$40⅞
Shell C	My 15	3	71	$4½	$19⅜
Shell C	My 17½	14	269	$2⅛	$19⅜
Shell C	Ag 17½	7	169	$2⅞	$19⅜
Shell C	Ag 20	12	247	130	$19⅜
Shell C	Nv 15	50	61	$5⅞	$19⅜
Shell C	Nv 20	19	175	$2	$19⅜
Stlco A	My 30	5	640	65	$29⅝
Stlco A	Ag 30	3	438	140	$29⅝
Stlco A	Nv 30	2	137	195	$29⅝
Total P	Ap 20	2	351	$3	$22⅞
Total P	Jy 20	2	405	$4	$22⅞
Total P	Jy 22½	65	724	$2½	$22⅞
Total P	Jy 25	25	324	125	$22⅞
Total P	Oc 20	20	177	$5	$22⅞
Total P	Oc 22½p	1	14	175	$22⅞
Total P	Oc 25	8	129	$2⅝	$22⅞
TrC PL	My 17½	10	223	$2½	$19¾
TrC PL	Ag 20	3	398	105	$19¾
Segrm	Ap 32½	2	75	$4½	$37⅜
Segrm	Oc 35	2	10	$3¾	$37⅜
Wcoast	Dc 15	42	229	60	$13⅞

Total volume 4099.
Total open interest 84432.

JEWELLERY APPRAISALS
G. W. Frank Gem Labs Ltd.
720 YATES 385-3021 385-8841

CLOSING VANCOUVER STOCKS

Complete tabulation of Thursday transactions. Quotations in cents unless marked $. Net change is from previous close of same lot type.

Stock	Sales	High	Low	Close	Net Ch'ge
Resource and Development					
Aaron	5350	$6¾	6⅜	6¾	+½
Abella	5000	135	130	135	—2
Action	16400	117	110	117	+7
Adanac	1000	155	155	155	
Agassiz	27700	124	116	118	+3
Alice lk	7500	11	10	10	
Amber	6000	75	75	75	
Andex	5000	12	12	12	
Anglo Bo	2500	155	150	155	—5
Arcdia	5000	15	15	15	—2
Argo go	2350	275	270	270	—10
Avino	10500	60	59	60	
Barier R	6500	78	75	75	—5
Bimori	2650	625	610	625	+5
Benson	68600	40	33½	37½	—½
Betina	16100	108	100	100	—10
B Giant	25400	57	51	57	+6
Brent	1500	395	395	395	+5
Bucnr	500	40	40	40	
CDR R	333	18	18	18	
BX Dev	500	460	460	460	+5
Caldnia	1000	95	95	95	+2
Camro	1500	20	20	20	
C Barr	600	280	260	265	—20
Cd Nat re	500	390	390	390	—5
Canalta	4700	55	53	55	
Carolin	7200	600	580	600	—10
Castle	600	280	275	275	—5
Celico R	4400	160	160	160	—5
Chnl Gld	10000	10	10	10	
Charltn	5000	38	37	38	
Cheyen	4340	410	405	410	—15
Chrmx	2500	15	15	15	
Cima	3000	57	56	56	
Colby	4000	85	85	85	
Ciman B	500	265	265	265	+85
Clonial	13800	300	285	300	+15
Cmaplx	3000	320	310	320	+20
Comet	1000	32	32	32	
Comwlt	2500	32	30	30	
Con. Am	2500	126	126	126	—4
C Bound	6000	19	19	19	+1
Cns Klco	14500	20	18	18	—2
C Slv Rg	10300	137	130	130	—5
Con Trn	24500	26	24	26	+2
C Silver	69593	500	460	465	+5
Coralta	65000	129	125	125	+2
Cosmos	18000	86	73	83	+18
Crgmnt	200	$6½	6½	6½	+½
Cube Re	2000	40	40	40	+2
Dankoe	6700	335	315	335	+15
Damsc	z83	46	46	46	
David	11700	225	220	221	+1
Delta	2700	370	355	365	+10
Dora Ex	22000	58	52	52	—6
Dual res	2300	100	98	100	+9
Eagle R	1500	16	16	16	
Enex	2800	88	86	88	—2
Focus R	1120	$6¼	6¼	6¼	
Futurty	5000	29	29	29	—1
Galaxy	1070	27	27	27	
Galvstn	79700	194	170	190	+18
Gn Engy	2350	43	43	43	
Geodm	1300	110	109	110	
Giant Ex	2000	15	15	15	
Glamis	1000	30	30	30	
Global	5000	25	25	25	—5
Goldblt	1000	106	106	106	—4
Gol gate	10000	80	77	79	—3
Gld Rvr	2000	29	29	29	—1
G Hercul	5200	199	190	99	
Grndst	11000	85	82	85	+2
Grove E	9000	120	120	120	—10
Hercon	2000	170	161	170	+15
Hilnd Cr	7926	174	160	168	+8
Hmont	200	$5⅜	5⅜	5⅜	—⅛
Hghwd	2500	136	135	136	
Holofi	8000	17	15	15	
Host	1600	69	69	69	
Ice Stat	5000	30	28	30	+1
Initial	5200	32	32	32	—1
Int Balfr	1400	440	430	430	—10
Itl Bmc	10000	35	35	35	—3
Intl Pyr	2000	30	30	30	—1
IShasta	7500	125	116	120	+4
Int std r	7800	65	61	61	—2
Iona Svr	12300	76	75	76	+2
Kndahr	42500	103	87	90	—8
Keith	13500	48	45	46	+1
Klndx	2200	44½	42	44½	+4½
Knobby	15000	85	85	85	+5
La Teko	3500	54	52	53	+3
Laco	5500	33	32	32	—½
Liberty	3400	180	170	170	—10
Lion Mn	5000	95	93	93	—1
Logtng	1000	165	165	165	
Lorcan	1500	35	35	35	
Lornex	800	$25½	25½	25½	
LP Ind	13500	16	15	15	—½
MCP R	2000	88	88	88	—2
M M Prc	3500	22	20	22	
Mcln ex	1001	105	105	105	—5
Major	2500	95	95	95	
Makao	46000	51	41	50	+9
Mnchst	3500	72	72	72	
Mark V	2200	110	110	110	
Mid Mtn	1500	30	30	30	
Molco	13301	185	165	185	+20
Mt Grnd	7500	370	355	370	+10
Mos Crk	7000	75	75	75	+5
Mt Sick	3000	26	26	26	
Mtn Stat	12760	445	435	445	+5
Mtneer	14000	61	57	57	—4
Mndee	6000	134	134	134	
Musto E	200	109	109	109	+4
inw G p	z93	210	210	210	
N Cinch	2000	79	79	79	—1
Nwcst	4500	24	22	24	
N Frontr	49900	375	350	350	
Newhk	901	110	100	110	
Nw Min	7000	86	85	85	—2
N Nadna	1000	65	65	65	
N Privtr	12000	21	19	19	—2
Ni Cal	100	$6	6	6	
Norco	z400	68	63	68	
Nthair	21250	440	425	435	+10
N Hart re	5500	20	20	20	
NW Vent	100	104	104	104	—6
Norwih	14500	53	51	52	—2
NRD Mn	26700	180	174	175	—1
Nu Engy	2150	570	550	560	—10
Nuspar	15500	65	65	65	—1
O'Lori	1000	34	34	34	+1
OsecA	500	190	185	190	
Pac Cyp	40700	115	10	110	
P Acher	3000	32	32	32	
Pegsus	4400	325	315	315	—20
Pine Bel	4000	17	17	17	
Piper	8200	425	410	425	+10
Plains P	21175	71	69	70	—2
Prism	1700	370	365	365	185
Pyx exp	1663	116	115	115	—3
QC Exp	500	28	28	28	
iqunstk	1500	345	335	340	
Ramm	3800	60	60	60	
Reako	500	10	10	10	
Redfrd	2500	51	51	51	—2
Regncy	10200	66	63	65	+3
Rex silv	z1	75	75	75	
Rhodes	10100	104	100	100	—7
Rimrck	2000	70	70	70	
Rio Plat	15000	48	41	48	+4
Robert	7000	50	50	50	—1
Rosmc	1000	48	48	48	
Sna Res	7500	18	17	17	+1
S Jcinto	4000	40	40	40	—1
Seafrth	13000	63	60	60	—3
Seadrft	10500	82	72	72	—11
Seatu	3900	190	180	187	—3
Seneca	11500	91	85	85	—5
Sheba	2000	29	29	29	+1
Shield	1500	75	70	75	+3
Silmil	z66	16	16	16	
Silvana	500	255	255	255	
Slvrdo	18149	121	107	109	—1
S Chief	3000	102	102	102	
S Christl	14000	28	27	28	+1
S Spring	2000	16	16	16	
S Sindrd	7400	74	72	72	+1
Soy Met	9000	65	64	64	—1
Stampd	3000	800	790	790	—10
Stnd Skt	500	125	125	125	
Snva res	1334	50	50	50	
Sunlite	300	$10⅝	10⅝	10⅝	
Suzie	8500	78	70	77	+7
Sydney	z160	55	55	55	
Table Mt	14800	102	97	98	—4
Terra	400	360	360	360	
Thor Ex	200	210	210	210	
Tint Slv	4100	196	192	195	
Torngn	31400	105	102	104	+2
Trnscit	29950	166	153	157	+5
TX Res	8000	20	20	20	
Tcoma	1000	36	36	36	
UFC	1000	37	37	37	
U Hrne	5100	245	225	245	+15
U mcfie	4000	64	63	63	—1
Un Rayr	800	32	32	32	
U Wstld	33795	390	375	385	+15
Vally Co	200	$12	12	12	
Vantag	49500	135	120	135	+20
Vntor R	100	100	100	100	
Vestor	9000	83	81	83	+2
Wlcm N	1200	120	120	120	
W Mines	1500	$5¾	5¾	5¾	
W Ring H	200	220	220	220	
Wn Wrn	1100	58	58	58	
Westfrt	1000	$10⅞	10¾	10¾	
Wstgrt	200	154	154	54	+4
Wstmnt	8518	520	510	510	—10
Wharf	9000	135	131	131	—1
Wndmil	2050	78	78	78	+3
Yukn Gd	1500	40	40	40	
Zenore	500	33	33	33	
Warrants and Rights					
blk gt w	19700	15	13	13	—1
in st rs a	2000	10	10	10	
imid N W	21000	12	10	11½	
Mtnr Wt	3000	20	18	18	
NRD Wt	9800	82	81	82	
Regnc w	10500	8½	6½	8½	+1½
Table Wt	2000	40	40	40	—2
Vange w	5500	50	40	50	+10
Wstmt w	7800	145	140	140	—10
INDUSTRIALS					
Ardiem	3000	16	16	16	
Austin	3200	62	60	62	+2
Cdn Jvln	500	130	130	130	+5
Comput	2000	23	20	23	
Daon Dv	1700	$11¼	11¼	11¼	
Gregry	1100	$6¼	6¼	6¼	
H Roach	4000	280	250	280	+5
Intrpub	300	440	435	435	—5
Kaiser	300	$19	19	19	—⅛
M B	100	$22½	22½	22½	
Potter A	610	170	170	170	—10
Potter B	z2	175	175	175	
Renn In	1000	105	105	105	
Seabrd	100	$11⅞	11⅞	11⅞	
VANCOUVER CURB EXCHANGE					
Alcum	10000	67	56	67	
All Star	17500	87	80	87	+10
Allwest	2500	90	89	89	—1
Am Flr	5100	165	160	160	
Amigo S	1000	40	40	40	—4
Amore	1500	30	30	30	
Aries	4100	160	155	160	—4
Ariz silv	7000	150	145	50	
Ascot	9000	89	85	89	+4
Ashcrft	21500	100	90	99	+14
Astra	500	23	23	23	
Aurus	28500	45	40	41	—5
Avinch	3000	83	83	83	
Bckr res	7500	50	45	50	+5
Bnqwst	6500	50	45	46	
Bch Gld	50500	30	25	28	+1
Belmnt	8000	90	88	90	—2
Bishop	7000	25	22	22	
BrPac	4000	20	20	20	
Bronsn	1500	40	40	40	
Burdos	500	16	16	16	
Bute	2500	73	73	73	+3
Cmrlco	5000	14	14	14	
Cannon	21000	35	32	35	+2
Cherke	7000	35	34	35	+1
Cleaver	5000	12	12	12	—½
Cobre	1500	39	39	39	+1
Cld lk res	1500	89	85	89	+4
Cinola	7100	455	435	435	
C ireactr	4500	55	51	51	
Con Min	4500	30	29	30	+2
Crescn	2500	46	45	46	
Cusac	5100	80	80	80	—4
Decker	1500	165	165	165	
Diana	z200	14	14	14	
Edina	3000	83	82	82	
El Coco	4700	163	160	160	—5
Farrah	13200	225	210	215	—5
Frtn Isl	1000	12	12	12	
Futura	1300	105	95	95	
Gavex	25500	33	30	33	+4
Gilford	3000	85	85	85	
Gold An	14100	104	93	102	+13
Gn Smrk	4000	48	47	47	—1
Grt Ctrl	33000	35	34	35	+½
Grnwd	1550	180	180	180	
Hat Crk	2000	35½	35	35	
Helgna	3600	266	255	266	+16
Hlsd enr	5000	27	27	27	—1
Himc Rs	1000	61	61	61	—3
Hoko	1000	44	44	44	
I Graph	500	45	45	45	
I Wellin r	1000	85	85	85	
Island M	1000	12	12	12	
Jalna	2000	40	40	40	
Jet Star	8000	47	46	47	—1
Julia	7500	50	48	48	
Kina Kin	11500	50	45	45	
Lincoln	6100	145	139	145	+1
Lustre G	3000	200	180	200	
Mabee	22000	50	48	48	—2
Maggie	1000	48	48	48	—2
Meca	2500	30	30	30	—1½
Meridn	3500	27	27	27	—½
Mns Dor	7000	15	14	15	
imly M28	2000	47	47	47	—1
Mngrm	4800	152	45	150	
N Aston	1000	205	200	200	
NCong	5000	19	19	19	+1
Nomad	3000	14	14	14	
Norges	8437	77	77	77	+1
Nortek	1000	40	40	40	
N nuc en	3000	55	54	55	
Orina	1000	13	13	13	—1
Pan Arc	180	320	300	310	—15
Prgn res	164000	70	50	66	+14
Paulsn	500	36	36	36	
Pembk	9500	28	25	28	+2
Penn E	8500	186	185	185	—5
Petrox P	5000	78	78	78	
Philco R	5000	72	69	72	+2
Phnx El	7000	52	50	52	—3
Poney	19000	116	108	111	—4
iqstmnt	5000	12	12	12	+1
Quinstr	1300	185	180	185	
Quinto	6000	22	22	22	
Rainbw	500	20	20	20	
Rebel	3000	24½	24½	24½	+1½
Rich Hll	10000	9	9	9	—1½
Risby T	1500	110	110	110	+10
Rvr Mtn	5600	190	180	182	—8
Ronrco	3500	45	44	45	
San Ant	1500	105	100	100	
Sands M	1000	108	108	108	
Santa S	13500	44	43	44	+2
Shelter	6200	115	110	111	
Sothcn	3500	10	10	10	
Stnbom	1000	80	80	80	
Suntco	1000	40	40	40	
Sunrise	4000	21	21	21	—2
Synrgy	1000	55	55	55	—3
Tagus	11000	42	39	40	+1
Tally	4500	23	22½	23	
Tmpco	13000	23	22	23	+1
Tandm	3500	20	20	20	+1
Taurus	2000	50	50	50	
Thndr	1000	95	95	95	
Tormx	400	100	100	100	
Totem	43500	86	78	85	+7
Trident	29000	55	50	50	—3
Tri Powr	2300	175	70	175	+5
TRV Mn	650	330	325	825	—5
20th Cen	6700	440	420	440	+15
Un Gunn	720	41	41	41	
Unicex	4200	27	27	27	+1
Valdez	5500	35	35	35	
Val Dor	2500	52	52	52	
Velvet	2000	48	48	48	+1
Veronx	1500	95	95	95	+15
Viscont	6000	68	62	62	—6
W Prvdt	1800	250	249	250	
Westly	4000	75	75	75	—1
Yamot	20900	180	165	175	+17
Warrants and Rights					
N Its rts	3001	2¼	2¼	2¼	—¾
Tally rt	8475	7	5	7	—¼
TOTAL VOLUME					2,804,387

ANNUITIES

SUNLIFE'S ANNUITY RATES ARE COMPETITIVE. CONSIDER A LIFE ANNUITY INCOME AVERAGING ANNUITY, REGISTERED RETIREMENT SAVINGS PLAN.

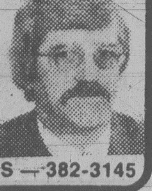

SunLife OF CANADA
CALL LAWRENCE J. COOK
814-1175 DOUGLAS — 382-3145

New York

THURSDAY

Stock	Close
Alcan	36⅞
Alcoa	54⅛
Ald Chem	34¾
Al-Chlm	33¾
Am Air	12⅝
Am Brnd	58⅜
Am Bcast	36⅝
Am Can	37¾
Am El P	22
Am Motor	8
Am Tel T	61⅝
Ampex	15½
Asarco	19¼
Ashland	—
Atl Rich	64⅜
Avco	20⅝
Avon	46¾
Bell How	16⅜
Bendix	39¾
Beth St	23⅝
Boeing	65
Boise Cas	—
Borden	26¾
Borg-W	29
Bri My	33⅞
Brunswk	14¾
Burl Ind	18
Burl Nor	44⅞
Burroughs	69¾
Caterpill	56½
Col Bcast	45
Celanese	43¾
Chase M	34½
Chessie	29⅞
Chrysler	9⅞
Cleve El	18¼
Coca-Cola	39
Col-Palm	17½
Comsat	44⅞
Con Frt	27½
Con Nat G	38¾
Cont-Data	34⅝
Con Ed	24
Cont Oil	33¼
Crown Ck	—
Crown Zell	—
Delta Air	39⅜
Disney W	39½
Digital E	54⅝
Dow Chem	28⅛
du Pont	139
East Air	8¼
East Kod	64¼
El Paso	18⅛
Exxon	53⅜
Fair Cam	38⅛
Firestone	13½
Ford	—
Gam Sko	29
Gen Dyn	33⅝
Gen El	48½
Gen Food	32⅝
Gen Mot	57⅜
G Tel El	28¼
Gen Tire	25⅝
Ga Pac	28⅜
Gillette	25½
Goodyear	17¾
Greyhound	11⅞
Gulf Oil	26¾
Hilton	31¾
Homestake	31⅜
Honeywell	67⅛
Houston	30¾
Inland St	39⅜
IBM	311¾
Int Harv	40½
INCO	20½
Int Paper	46⅛
ITT	28½
Johns-Man	24⅝
Kaiser Al	20⅜
Kennecott	23⅞
Kraftco	45⅛
LTV	9
Litton	24⅞
Lockheed	22½
McD Doug	32
McLean	14
Merck	65½
Mer Lyn	19¼
Minn MM	56⅞
Mo Pac	54⅝
Mobil	77½
Monsanto	50¼
Motorola	39⅞
NCR Corp	67½
Natomas	44¾
Newmont	24⅞
Nort Sim	15⅝
Owen Ill	20⅝
Pac Gas	23
Pan Am	6
Pan El P	47¼
Peop G	34⅝
Pepsico	24¼
Phil El	16½
Phil Morr	65⅞
Phil Pete	35¾
Pit Bowes	26¾
Polaroid	38⅞
Proc Gam	80⅛
Pub Sv EG	21¼
RCA	26¾
Repub St	27⅛
Revlon	48
Rockwell	38¾
Schlumberg	106⅛
Scott Pap	19⅛
Sea Cstle	26⅞
Sears	20⅜
Seatrain	7¼
Shell	39
Singer	13
Sony	—
So Cal E	25⅝
South Pac	30
Sperry	49⅛
Stand Cal	48⅝
Sun Oil	49¾
Teledyne	127
Telex	5⅝
Texaco	26¼
Tex Gulf	24¼
TWC	18⅞
Un Carb	39
Un Pac	62⅞
Un Brd	9
Un Oil	68½
UAL Inc	25¾
U.S. Steel	24¼
West Air	8⅞
Westghse	17⅞
Weyerhsr	30
Wometco	18
Woolworth	29⅞
Xerox	56
Zenith	14½

ATTENTION Hairdressers

A prime location in downtown Victoria. 20 years established, large, steady clientel. Excellent profit potential. Attractive business with new equipment. Excellent value at $16,500.

P.O. Box 471,
Victoria, B.C.

ANTIQUE MAPS

WANTED — Maps and Atlasses of all countries and British countries. Preferably before year 1800.

Call Eric Butler collect at Nanaimo, 722-2852, after 6 p.m., April 12 through 17.

WESTERN DIAMOND HOUSE LTD.
DIAMOND CUTTERS AND IMPORTERS
DIAMOND MERCHANTS TO THE PUBLIC
ENGAGEMENT OR INVESTMENT PURCHASES
For Appointment Phone:
WARREN LANGMAN at 382-1421
(Overseas Trained Diamond Cutter/Gemologist)

NEW FULL FACILITY
YINNIE'S
DINING ROOM
LUNCHEON SPECIAL
TWO DOLLARS AND TWENTY-FIVE CENTS
OPEN: MON.-FRI. 8:00 a.m. - 9:00 p.m.
SATURDAY 8:30 a.m. - 5:00 p.m.
LOWER COMMERCE MALL, 1175 DOUGLAS AT VIEW

Sears **INCOME TAX SERVICE** BY H&R BLOCK

Combine your one-stop shopping at Sears with having your income tax prepared by H & R Block, "The Income Tax People"

H & R Block tax preparers are trained to ask the right questions. We do our best to help you claim the deductions you deserve.

EXECUTIVE CAR LEASE

• PRICE
• SERVICE

We endeavour to provide the BEST LEASE VALUE WITH THE CAR OF YOUR CHOICE.
Fleet Inquiries Welcome

LEASING
EXECUTIVE CAR LEASE LTD.
(Division of Peter Pollen Ford Sales Ltd.)
1060 YATES ST., VICTORIA 384-1144

One Year Guaranteed Investment Certificates **10⅜%**

Interest Paid Annually

724 Fort Street
Victoria, B.C. V8W 1H2
(604) 383-4111

Member of Canada Deposit Insurance Corporation

FirstCity Trust
Formerly City Savings and Trust

Harm to Nature Inevitable

VANCOUVER (CP) — Some environmental damage is inevitable if industrial and resource development is to continue in B.C., says Jim Hewitt, minister of energy, mines and petroleum resources.

Hewitt told a seminar on growth alternatives in B.C. that there are trade-offs to face between the environment and economic growth.

The two-day seminar was sponsored by B.C. Hydro and co-sponsored by 18 local groups, including the Employers Council of B.C., the B.C. Energy Commission and the B.C. Federation of Agriculture.

Hewitt said there has been significant progress in the conservatiion of landscape after mining has taken place.

"Open-pit mines which extract ores and used to leave scars and wastes are now required to include in their planning the matter of reclamation," he said. "Waste lands now are often renewed into productive ends such as agriculture, recreation and wildlife habitats."

Hewitt said that although B.C.'s oil reserves are diminishing, "our natural gas and coal reserves, our hydroelectric potential and untapped potential in other areas gives us a stronger base to work from."

He said energy conservation is a key element in both energy production and use.

"Conserved energy is the cheapest source of future supply we have," he said.

Don Lanskail, president of the B.C. Council of Forest Industries, told the seminar that B.C.'s future economic growth will be slow but one of the key factors influencing this growth is energy supply.

"While B.C. lies somewhere between oil-rich Saudi Arabia and energy-poor Japan and is relatively well off with its varied resources such as Hydro, natural gas and forest biomass, we cannot live in a vacuum."

Tip Kills

SECHELT (CP) — An unidentified man died Friday after he was thrown out of a boat which overturned Friday in rough weather near Sechelt.

A search and rescue spokesman said the man and a male companion were thrown into the water Friday evening.

Family Law Hang-Up

RICHMOND (CP) — Thirty-eight cases involving the provincial Family Relations Act have been adjourned since April 1 because this muncipality's family court judge feels a section of the new law exceeds provincial jurisdiction.

Judge Phil Govan, the only judge assigned to family relations matters in Richmond's unified family court, gave his reasons orally in court when asked to hear a case involving maintenance payments, visiting rights, division of property and a restraining order.

The judge said that although the intention of the new act was laudable, he felt the case was outside his jurisdiction as a provincial court judge because of the way in which one section was written.

Stuart Morrison, administrator of family and social services law for the attorney-general, said if the courts uphold Judge Govan's position, the entire new act would be out the window.

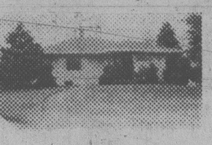

Just Listed
"OAK BAY"
Exceptionally well maintained 2-bedroom bungalow situated close to Uplands Golf Club and the beach. Den or 3rd bedroom, 2 baths, separate dining room. Immaculate yard with numerous fruit trees, shrubs and flowers. Asking $89,500.
Exclusive with
DENNIS FERRILL
A. E. LePAGE
WESTERN LTD. REALTOR
386-6331 4-15 477-2083

Bowser Mansion
8 Luxury
Condominium
Homes
1001 Terrace Avenue
(off Rockland) 595-4011
OPEN DAILY 10 a.m. - 5 p.m.
$68,900 - $94,000
Another fine development of Vista Homes Ltd.

UNSURPASSED SEAVIEWS
5242 HANOVER PLACE
Situated on the high side of a quiet cul de sac with unobstructed views over straits & islands to mountains. Beautiful 2-yr. west coast design, 3 BR, 1½ bath, c-thru fireplace from 22 ft LR to DR. Dream kitchen, adjacent laundry, 6 appliances. Immediate possession.
NOW $129,900
382-9191 HERB McDANNOLD 384-6768
the Permanent

Energy Saving Andalusian Home
$137,500.00
OPEN HOUSE
SUNDAY, April 15th and MONDAY, April 16th
2-4 P.M. — 927 WOODHALL DRIVE

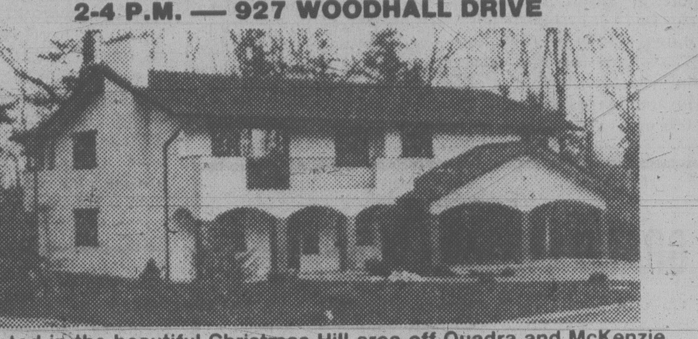

Situated in the beautiful Christmas Hill area off Quadra and McKenzie.
Custom designed and built by
E. L. & M. Homes Ltd. 4-14 479-2072 or 385-0326

132 FT. WATERFRONT PLUS INDOOR POOL

Delightful old (1918) home with 2100 sq. ft. on main floor, plus 2 bedrooms up, is well sited high on 1.9 acres (approx.) to take maximum advantage of harbour and Olympic views. Added attractions include 20x30 ft. indoor heated swimming pool, 2 bedroom in-law suite attached to house; and 2 additional rental cottages. MLS $119,900.
477-0191 MURRAY ROTHSCHILD 477-9393
477-0191 DALE YOUNG 388-6275 Pgr. 2561
Royal Trust 4-15

WATERFRONT DEEP COVE

- Magnificent unobstructed view of Deep Cove/Cowichan Bay and Salt Spring.
- 1865 sq. ft. home — 500 sq. ft. open decking overlooking water.
- Swim from your own beach.
- Boat moorage and fishing in front of your own home.
- .32 acre fully landscaped.
- $169,000.00
- Agents Welcome
- 656-3835

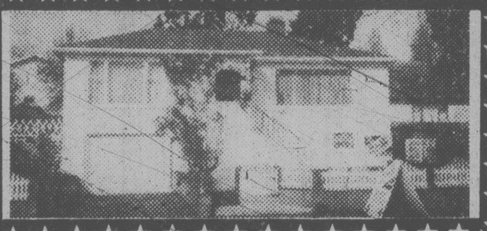

1236 RICHARDSON STREET
OPEN HOUSE DAILY FROM 1 to 4
PRICE REDUCED TO $63,900
Bright immaculate 2 or 3 bedroom home completely redecorated including new wall to wall carpeting. Fantastic sun room.
MLS
TRADES WELCOME
ALL STAR REALTY LTD.
JIM WEST
386-1255 or 595-4094 (res.)
4-15

Broadmead Farms Ltd.
is pleased to present for viewing

Carolwood Court
TWO
~~THREE~~ DISTINCTIVELY ELEGANT, ADULT ORIENTED, INDIVIDUAL RESIDENCES PRICED FROM $111,800 to $116,500
Custom designed and carefully built to offer a unique style of individual home living . . These fine residences represent the use of the best modern materials, fine craftsmanship, and appreciation for traditional subtle quality. . .
BLENDED TO PERFECTION . . .
VISIT US AT OUR
OPEN HOUSE 1:30-4:00 MON. to SAT.
Follow the signs off Royal Oak Drive to our on-site sales office:
4605 Carolwood Court
For More Information, Contact:
Broadmead Farms Ltd.
950 Royal Oak Drive
658-5291
or
JEANNIE DEWHURST
Royal Trust
Office 384-8001
Home 658-8980
4-14

OPEN HOUSE
1854 SAN JUAN
SAT. and SUN. 1:30-4:00

Excellent split level family home. Offered for first time in 12 years. Solidly constructed. Newly refinished oak floors. 3 bedrooms, plus rec. room and storage area. Roughed-in plumbing for second bath available. Extra large lot, nice unobstructed views of Olympics and city. Vendor moving — Must sell. In attendance:
386-2111 ALAN WESTGATE 656-3423
MONTREAL TRUST CO. 4-14

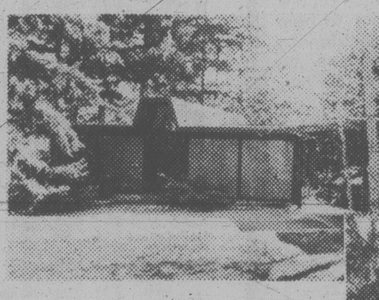

OPEN HOUSE
Sat. and Sun. 2-4 p.m.
977 KENTWOOD TERR.

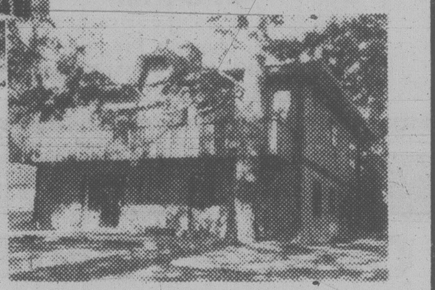

This contemporary Broadmead home was designed for real family living. Completely finished up and down, with rustic decor on the main floor, including beamed cedar ceilings and attractive stone fireplace in the living room, it also has 5 bedrooms, 3 baths (4-piece ensuite). Reasonably priced at $103,500 with good financing. Owner transferred and open to offers. MLS 3909. My pleasure to show.
477-0191 JOHN LUND 384-9279
ROYAL TRUST
4-15

PORT PLACE
*a block from the peaceful sounds of the sea
21 TOWNHOUSES
MONTREAL AND NIAGARA STREETS
(2 and 3 Bedrooms)
FEATURING:
- Fully equipped kitchen with dishwasher
- Washer and dryer
- New almond colour appliances
- Covered parking included
- Franklin fireplace
- Quality broadloom and draperies
- Private fenced patio
- Option of central vacuum system
- Designed for adult living

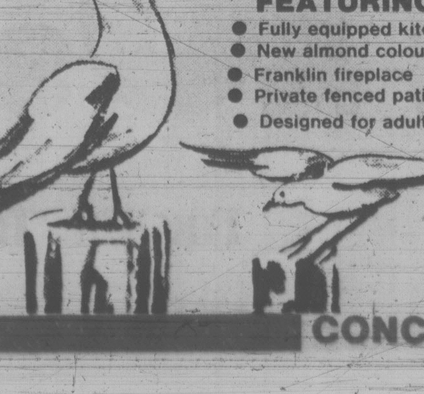

NOW RENTING
FROM $395 PER MO.
RENTAL AGENT ON SITE
12 to 6 DAILY
383-6830 (site)
388-5471 (office)
CONCORD

THINKING of SELLING?
You deserve the best. Let one of Canada's largest real estate companies go to work for you. If you would like a market evaluation of your home, or just reliable real estate advice, call me today. I will be happy to assist you on a sincere, friendly basis.
DAN NASH
477-0191 477-2078
Royal Trust
4-15

By the Sea,
By the Beautiful Sea...
OAK BAY RESIDENCE
Your Choice:
1. 2680 Sq. Ft. of luxury penthouse living with sweeping views — 3 bedrooms, den, 2 fireplaces.
   $249,000
2. 2 bedrooms, den, 2nd floor.
   $129,000
3. 1 bedroom, newly decorated, unique in itself.
   $89,900

Common Features Include:
POOL, SAUNA, STEAM ROOM
ENTERTAINING ROOM
UNDERGROUND PARKING
For More Information on all of these exclusive listings, or a personal tour, phone:
HARVEY A. SIMONS
477-7284 (Bus.) 477-2977 (Res.)
D. F. Hanley & Associates Ltd.

Mine Shipment Upheld by Court

VANCOUVER (CP) — The B.C. Labor Relations Board Thursday dismissed an application by striking workers at the Endako molybdenum mine in central B.C. for a cease and desist order preventing the mine from shipping its product out.

The Canadian Association of Industrial, Mechanical and Allied Workers, which represents 500 workers at the Fraser Lake mine, had asked the board to make the order against Placer Development Ltd., which on Wednesday shipped out about $10 million worth of molybdenum.

However, the board found that the activity did not fall within the labor code definition of strikebreaking.

The workers have been on strike since Feb. 14 in a dispute over wages. The union is seeking a 44-per-cent wage increase on the base rate of $6.32 an hour over 26 months and the company has offered 26 per cent over three years.

Since the dispute began a bridge leading to the mine has been burned down and numerous vehicles have been damaged.

On Wednesday, the molybdenum shipment left the mine under guard while RCMP patrolled the truck convoy.

As the molybdenum left the site, striking workers recorded licence numbers and took pictures of the vehicles in the convoy and company security guards took pictures of the picture takers.

Strike Anti-Union, Lawson Says

VANCOUVER (CP) — A strike by office workers employed by the Teamsters union in B.C. is immoral and anti-union, says Senator Ed Lawson, leader of Canadian Teamsters.

Members of the Office and Technical Workers Union have been on strike since March 19 and members of the Teamsters have been crossing the office workers' picket line.

The 26 workers, 23 in Vancouver and three in Kamloops, voted 100 per cent to reject a contract which Lawson said would have given them 15 per cent more than their counterparts working in other union offices.

"It's the highest trade union contract in this area and I believe the highest in the country," he said.

Lawson said if the office workers had accepted the offer, those in the junior category would earn $13,334 a year in wages plus fringe benefits of $4,678, for a total of $18,012. Senior secretaries would earn a total of $22,486, he said.

They would work a 6½ hour day, have 11 statutory holidays a year, four weeks vacation after one year's employment and two days a month sick leave which can be accumulated to 46 days.

Peter Glemnitz, OTEU business representative, said Lawson has distorted the wage and benefit figures and the issues in the strike.

Glemnitz said the major issue in the dispute is a hiring-hall clause.

b.c. briefs

Teacher Firings Ruled Illegal

VANCOUVER (CP) — The B.C. Supreme Court has ruled that two school teachers were illegally suspended by the Langley School Board and must be reinstated.

Mr. Justice E. Davie Fulton also ordered the board to pay back wages to Mary-Anne Johnston and Doris Ferry.

The judge said the board had no right to suspend the teachers for failing to attend a meeting.

The teachers were called to a school board meeting to discuss problems that had arisen regarding a class for slow learners. Both women had received notification of the meeting late and were unable to attend.

Longshoremen Vote on Offer

VANCOUVER (CP) — About 4,000 longshoreman at seven B.C. ports will begin voting next week on a three-year contract offer. The agreement follows mediation efforts by Mr. Justice Henry Hutcheon of the B.C. Supreme Court in a contract dispute between the International Longshoremen's and Warehousemen's Union and the B.C. Maritime Employers Association.

Head-On Crash Kills Two

CRANBROOK (CP) — Carol Lynne Henry, 17, and Richard Wayne Ruston, 19, both of Penticton, were killed Friday in a two-car head-on crash about 50 kilometres west of here. Six other persons were taken to hospital. Their conditions were not known.

Mine Merges With Oil Giant

VANCOUVER (CP) — Cyprus Mines Corp. of Los Angeles has announced that agreement in principle has been reached to merge with Standard Oil Co. (Indiana). Cyprus Mines owns 63 per cent of Cyprus Anvil Mining Corp., which operates a lead-zinc mine at Faro, Yukon.

Man Dies in Motel Blaze

RADIUM HOT SPRINGS (CP) — Stanley Clifford Welch, 36, of Radium Hot Springs, died in a fire that extensively damaged two units of a motel here. Smoking in bed is believed the cause of the blaze.

Arrest Ends Police Standoff

VANCOUVER (CP) — A 47-year-old Vancouver man was arrested Friday after police were held at bay for more than two hours outside an east end apartment. Police were called after a shot was fired through the ceiling of the apartment. A man surrendered without incident about two hours later.

Murder Charged in Trailer Fire

DAWSON CREEK (CP) — Dennis Larocque, 31, of Dawson Creek, was charged Friday with murder following the discovery of a body in a burned trailer. Eugene Clark Breault, 22, of Dawson Creek, was found dead early Thursday.

10 Mile Point
Drastic Price Reduction
$89,000 to $79,000
Country living. Near sea, accesses with sea views and mountain views. 2 storey — 4 level home. Knotty pine rec room, 3 bedrooms, family room or 4th bedroom. Floor to ceiling fireplace. Large sundeck. Small easy care lot. April 30th possession.
Contact
PAT SNOW anytime
Pemberton, Holmes Ltd
1000 Government St.
384-8124
4-15

ANNOUNCEMENT

GLEN ROBERTSON
National Trust Real Estate
3440A Douglas
is pleased to welcome Glen Robertson to its expanding sales force. Glen will be pleased to hear from his many friends and acquaintances to discuss any of their real estate probproblems.
Call GLEN at
382-8101 or Res. 592-3740
4-15

HIGH BROADMEAD
No-step executive. Two bedrooms, large rec room with fireplace. Lovely living room with fireplace. 1883 sq. ft. of quality. Double garage and workshop. Fenced and private lot. Asking $132,500.
FRED JACKSON 658-8472
THE PERMANENT 4-15 477-0141

THE PERMANENT
3647 SHELBOURNE 477-0141

It is with great pleasure that LARRY BROOKS, Sales Manager of the Shelbourne Branch, welcomes JUDITH CAMERON to our ever-growing family of expert sales people. Whatever your Real Estate needs,
Call JUDITH CAMERON
anytime at
477-0141 388-7088
4-15

SHOPPING CENTRE
$595,000
Thriving fully leased complex in western community. 3 separate buildings with lots of parking. Showing excellent returns with gross income of $74,000, and net before financing, of over $60,000. Give us a call for further information on this superior investment.
KEN HENDERSON 652-3684 or FRED CARVER 595-8664
HENDERSON REALTY LTD. 385-9741

SEA VIEWS FOREVER
OPEN HOUSE
SAT. and SUN. 1-3
8848 HARO PARK TERRACE
The views go on forever from almost any room in this Contemporary Executive residence located in the beautiful Dean Park Estates. 3 bedrooms, 3 baths, family room, sparkling kitchen adjoins breakfast room; elegant dining room and comfortable living room both with fireplace. Plus intercom, thermopane, built-in vacuum, wrap-around sundeck. $126,000. MLS.
ALSO LOT 72
PENDER PARK DRIVE
Fully serviced, high view lot, easily built on. Come out and pick up copy of lot plan at above OPEN HOUSE. $46,500. MLS.
GORDON BLACK 385-6794
THE PERMANENT 477-0141
4-14

OPEN TO VIEW
DAILY 2 - 4
Beacon Hill Place
(Formerly Beacon Hill School)
120 Douglas Street
Award winning Strata Title Suites
Town & Country Realty Ltd.
382-7276

NEW HOMES
$56,900
YOUR CHOICE — 2 or 3 BEDROOMS. Full basement, thermo windows, heatilator fireplaces, heavy insulation. Call me anytime to discuss your needs.
JACK HOWES 721-5100
THE PERMANENT 477-0141

OPEN HOUSE SUN. 1:00-4:00
707 DOWNEY ROAD DEEP COVE
— Seclusion and beauty plus
— 2.5 acres of flat pastureland
— 3 bedrooms, 2 baths, all cedar construction home. Warm and comfortable.
— Full high cement basement
— 18x35 in-ground swimming pool with 12" topping tiles, heated and filtered
— Screened from road by natural woodland
— Flowering shrubs and evergreens
— Large sundecks on 3 sides
— Living room and dining room overlooking pool and property
— 400-ft. separate cottage with stainless steel double sink
— All this for $124,900
ANNETTE WALLS 656-4891
MONTREAL TRUST 386-2111
4-15

ATTENTION!
BUILDERS — INVESTORS
5.5-Acre Multi-Family Site Centrally Located in Central Saanich
Just 11 miles or 20 minutes from Downtown Victoria. Presently approved for 55-60 units. Good possibility for increased density with commercial and retail development. Full price $495,000. Good terms to responsible purchasers.
For Information contact:
ENGINEERED HOMES LTD.
19 Cadillac Ave., Victoria, B.C. V8Z 1T3
HARRY ATKEY 385-6211
3-18

D.F.H. REALTOR OF THE MONTH IS DAVID SOUTHALL

Well known in the Greater Victoria Area as a leader in the field of real estate, David earned his title this month by helping several families satisfy their real estate needs. David can help you too! Whether buying or selling, when you call him at 477-7291, you will get top flight, professional service — we guarantee it!
TEAM TOPPERS
DONNA FOSS PHIL WARREN LORNE BARR
MIKE NEWMAN ELAINE BAXTER
D.F.H. REAL ESTATE LTD.
McKenzie at Shelbourne
4-15 477-7291 Anytime

OPEN HOUSE
FRI., SAT., SUN. and MON. 11 A.M. — 4 P.M.

CHARACTER HOME
On 3821 Grange Road. 3 bedrooms, 1 den, large kitchen, dining room and sunny living room with corner fireplace and bay windows. Several stain glass windows, basement with workshop, large sundeck, porch off kitchen and carport. 143x60' lot with towering Douglas firs, oaks and arbutus, fully landscaped, quiet cul-de-sac, close to Spectrum School.
Asking price $78,000 Phone 479-8333 anytime.

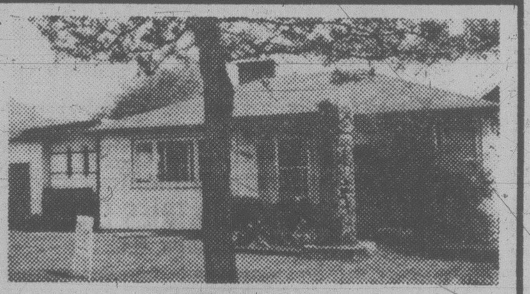
1057 BANK ST.
OPEN SUN. 1:30-4 P.M.
2-bedroom, no-step home. Well built, priced at $49,900. Excellent retirement or starter. Vendor will consider carrying mortgage.
For Further Information Please Call;
PAULINE CASS
~~598-1448~~
388-5464 Pager 705
595-3151
SEASPRAY PROPERTIES LTD./REALTORS
4-15

Introducing
$AVINGS "5000"
From Victoria Public Savings

By depositing not less than $5000 and by maintaining a balance of not less than $5000 you receive:

- Interest at 10% per annum compounded semi-annually on June 30 and December 31 (rate is subject to change but will always be highly competitive)
- Interest calculated on your daily balance from day of deposit to day of withdrawal.
- You can close the account any day and receive interest to date and you can re-open the account at some future date by simply making a deposit.
- You receive a pass book.
- You can pre-arrange regular payments to and from this account.
- Your balance and credited interest fully guaranteed without limit by the Provincial Credit Union Share and Deposit Guarantee Fund.

VICTORIA PUBLIC SAVINGS is a community credit union open to everybody. We invite you to drop down to any of our three branches and ask about this remarkable new savings account and the many other savings opportunities we have at . . .

VICTORIA PUBLIC SAVINGS Credit Union
DOWNTOWN (2 Locations)
710 BROUGHTON 385-1437
1601 BLANSHARD 388-5554
JAMES BAY
547 MICHIGAN 382-5105
Rates subject to confirmation

ANNOUNCEMENT
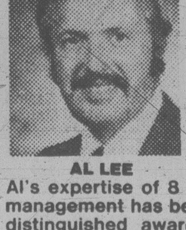
AL LEE
Mr. Arthur Block, President of Block Bros. Realty Ltd. and Mr. Cullum, Branch Manager are pleased to congratulate MR. AL LEE of the Shelbourne Office on his outstanding performance during the month of March achieving TOP SALESMAN for South Vancouver Island and our Shelbourne Office.
Al's expertise of 8 years in real estate sales and management has been the means of attaining this distinguished award. Feel free to call him for professional real estate service at 477-8750 or Pager (388-5464 #604).
Block Bros. Realty Ltd. 4-15
477-1841
3636 Shelbourne St.

OPEN HOUSE
FRI., SAT., SUN. & MON. 2-5 P.M.
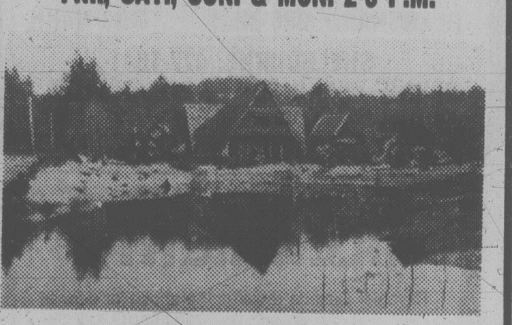
Country Estate
5169 Sooke Rd.
Unique architect designed family home on 10.9 acres with creek (year round), pond and outbuildings. 15 miles from Victoria. Main residence has 3400 square foot living area including a 29' vaulted lounge with handmade circular staircase to gallery and upper suite. No expense was spared in the construction of this home and it is offered far below replacement cost at $175,000, the owner having purchased another home on the mainland. If you are in the market for a country home costing $200,000 or more you must see this before deciding.
David Scott 479-4405
P.R. BROWN & SONS, LIMITED
3-16

1.80 Acres
BEAUTIFUL RESIDENCE
plus
ESTABLISHED NURSERY
Exciting opportuntiy for business-oriented purchaser to capitalize on long-established local operation. $145,000.00 firm.! Personal enquiries only. Exclusive with
DAVID SOUTHALL 652-1201 (Res.) or MICHAEL KENNAUGH 598-1045 (Res.)
477-7291 Anytime
D. F. H. REAL ESTATE LTD.
4-14

New Security Rules Set

OTTAWA (CP) — New government security clearance procedures, prompted by the controversial case of Peter Treu, were announced Thursday.

Pierre DeBane, minister of supply and services, said in a prepared statement that government and private industry employees working on classified government contracts are subject to the new rules.

The employee will sign one form consenting to a security investigation, another form acknowledging that security clearance may be revoked and another, if clearance is revoked, acknowledging a lost right to handle classified documents.

The rules on revoked clearance, DeBane said, would only apply when clearance is ended "for reason of transfer, termination of employment or because access to classified information is no longer required."

The directive requires that suspected security risks be informed of reasons for security investigations.

$500,000 Facelift for Ferry Terminal

The Swartz Bay ferry terminal coffee shop and waiting room complex is getting a $500,000 facelift.

The B.C. Ferry Corp. announced this week that Dura Construction of Saanich has won the contract to expand and renovate the facility.

The work is to begin immediately and is scheduled to be finished by late July.

The renovation will feature a lofted ceiling with cedar poles and extensive use of wood inside and out to illustrate B.C.'s role as a world leader in forest production, said Frank Ramsay, superintendent of terminals for the corporation.

Foot passenger traffic through the ticket booth and onto the ferries will also be improved.

ADMINISTRATION OFFICER

As part of the management team, the Administration Officer is responsible for ensuring the smooth and efficient operation of the branch savings activities. The Officer supports the marketing thrust by providing sales and customer service and leadership, training and developing staff to maximize cross-selling opportunities and controlling all accounting procedures.

The successful candidate will be a Community College or University Graduate with one to two year's business experience in a supervisory capacity, preferably with a financial institution. Mobility to major centres in British Columbia is desirable.

Interested applicants should forward a resume to:

Keith Olorenshaw
The Permanent
1125 Douglas Street
Victoria, B.C.
V8W 2C9

the Permanent

4-15

BRANCH MANAGER

$19,000-$22,000 PER ANNUM

Trust company is seeking a branch manager for Victoria. Working experience with a trust compay is essential in addition to supervisory and management skills. The successful candidate will be a part of staffing a new branch office. Starting date is estimated to be May or June of 1979. Excellent opportunity for the person seeking advancement from their current position as well as being permanently able to stay in Victoria. Call

385-3425

502, 1175 DOUGLAS STREET

4-15

Drake Personnel
DRAKE INTERNATIONAL company

We're in a better position to help you.

FINLAY FOREST INDUSTRIES LTD.
MACKENZIE, B.C.
requires a
PIPEFITTER/FIRE UTILITY

For an expanding integrated forest company complex located in a well planned north-central B.C. community.
The successful applicant should have a well rounded background in the repair and maintenance of dry and wet systems and a proven background in the maintenance and operation of fire protection equipment.
Subsidized housing is available. The salary will be at the Union rate.
Interested applicants who qualify in the above category please phone collect to:

Mackenzie — (604) 997-3201
Personnel Department
FINLAY FOREST INDUSTRIES LTD.
P.O. BOX 250, Mackenzie, B.C.

BLOCK BROS. REALTY
"THE BEST SELLERS"
ARE YOU A LEADER ... BUT THE INCOME JUST ISN'T THERE?

BLOCK BROS. will train you in sound proven methods enabling you to quickly reach your desired level of success in a rewarding sales career. Our development program includes 'professional selling skills' by the Xerox Corp. and "In House" video TV Education by the foremost instructors in the business. If you have a positive professional attitude and believe that success is not reserved for a chosen few.

Call "The Best Sellers"

COLWOOD: 478-5561 BOB KERSHAW
BLANSHARD: 386-3231 BOB HAHN
SHELBOURNE: 477-1841
BERNIE WILKINSON or BOB CULLEM

4-15

MILLWRIGHTS

Rayonier Canada requires the above for permanent employment at its Woodfibre Cellulose Division.

The successful applicant must have a B.C.T.Q., or interprovincial qualifications and preference will be given to those with pulp and paper experience.

The hourly rate of pay for this position is $10.515. We offer an excellent medical and welfare plan, and relocation assistance as well. Woodfibre is a 500 tone/day fully bleached Kraft mill located near Squamish, 64 km. north of Vancouver.

Applicant may apply in confidence to:

Rayonier Canada
Industrial Relations Department
Box 5000
Squamish, B.C. V0N 3G0

RayonierCanada

ROYAL INSURANCE

An opening has arisen for an experienced

PERSONAL LINES UNDERWRITER

We offer excellent company benefits and opportunity for career development.
Salary negotiable depending on previous experience.
Reply in confidence to

Personnel Department
P.O. Box 280
Victoria, B.C.
V8W 2N2

Small market station with large market needs requires a maintenance technician with 2-3 years related experience in broadcasting (Radio, TV, FM).

Send resume and expected salary to Wayne Sanders c/o CKPG Radio and Television, 1220 6th Avenue, Prince George, British Columbia, V2L 3M8. Phone 604-564-8861.

MARKETING REPRESENTATIVE

Enterprising candidate rewarded with best commissions and benefits in the industry. Enterprising, self-starter with confident and mature attitudes. Sales, real estate, building supply, insurance would be of benefit.
Resume of qualifications and employment history essential prior to interview. All held confidential.

NATIONAL HOMES LIMITED
Box 245, Abbotsford, B.C. V2S 4N9

FINANCIAL ANALYST

Our Building Materials Group Control Department in Vancouver requires a financial analyst to participate in the preparation, review and post-appraisal of major capital expenditure projects.

Candidates should be university graduates in business administration or engineering, preferably with a C.G.A. or R.I.A. accounting certification, and should possess good oral and written communication skills. Experience in lumber and/or panelboard manufacturing operations is essential.

Please reply in confidence stating education, experience, salary expected, etc. to:

M.J. Furlan
Placement Officer

MacMillan Bloedel

1075 West Georgia Street
Vancouver, B.C. V6E 3R9

VICTORIA GENERAL HOSPITAL

MANAGER OF ACCOUNTING

Responsible for developing and implementing financial system changes and for budget, financial statements, and statistical report preparation.
The position requires completion of a programme leading to a recognized accounting designation (C.A., R.I.A., C.G.A.) plus related experience in a responsible accounting position. Preference will be given to those with experience in a hospital and/or computerized setting.

MANAGER OF BILLING

Responsible for the development of sound policies to ensure efficient billing and collection for all service rendered. Assists in the development of budget and accounting procedures.
The position requires directly related experience in increasingly responsible positions, preferably in a hospital setting. Management training and/or experience required. Applicants with an accounting degree (R.I.A., C.G.A.) will be given preference.

Apply in writing to Mrs. M. J. Duncan
Personnel Manager
Victoria General Hospital
841 Fairfield Road
VICTORIA, B.C.
V8V 3B6

PROGRAMMER/ANALYSTS

The British Columbia Assessment Authority has a number of temporary openings for Programmer/Analysts with its Computer Services Division located in Victoria. These temporary positions will be for a limited period of time and are related to the development of an on-line data base system. Specific duties include: analyzes program specifications for completeness and conformance to standards; codes programs to meet specifications and to adhere to prescribed standards; prepares test data and tests programs to validate accuracy; documents programs according to installation standards; fulfills administrative reporting requirements. Qualifications: Applicants will possess a B.Sc. Degree in Computer Science from a University of recognized standing and have a minimum of two years satisfactory programming experience. Proficiency in COBOL, GIS and OS/JCL is required. Experience with IBM 370 architecture and IMS Data Base Concepts an asset. Attractive salary offered. Quote Competition No. TP 79-38. Closing Date: April 26, 1979. Please submit complete resumes of education and experience to:

Director of Personnel
B.C. Assessment Authority
1537 Hillside Avenue
VICTORIA, B.C.
V8T 4Y2

C. A. STUDENTS

Medium sized firm of Chartered Accountants, located on Vancouver Island, are seeking additional staff at the C. A. student level.
If you would like to develop your professional skills in a medium sized environment where you can service a well diversified clientele directly, we would like to meet with you.
Send resumes in confidence to:

STANDEVEN & COMPANY,
1381 Cedar Street,
Campbell River,
British Columbia,
V9W 2W6.

ACCOUNTING SUPERVISOR

The Surrey Memorial Hospital, an expanding 375-bed acute general hospital with its own in-house computer system, requires a 3rd or 4th year CGA with a strong mini-computer background to supervise the Business Office operations. Applicants should be familiar with hospital accounting procedures and EDP techniques. Salary negotiable to $19,000.00, commensurate with experience and qualifications. Attractive fringe benefit package includes 4 wks. paid vacation per year. Apply in writing to Don A. Smith, Director of Employee Relations, Surrey Memorial Hospital, 13750 - 96th Avenue, SURREY, B.C. V3V 1Z2.

tahsis
COMPANY LTD.

PROJECT ENGINEER
Location: Vancouver

We are accepting applications for the above position from Professional Engineers with a degree in mechanical or electrical engineering.

This interesting position, reporting to the Manager of Planning and Engineering provides scope for an individual with initiative who is willing to assume responsibility for projects from the proposal stage through to installation supervision. This will involve frequent field trips to our operations on Vancouver Island.

Preferential consideration will be given to those candidates with a minimum 5 years experience, especially in the sawmill industry.

A similar position, that of PROJECT DESIGNER, is also available, the scope of the position is basically the same although the projects would be less complicated.

To apply for these positions, send your resume to:

Tod R. Smith
Employment Officer
Tahsis Co. Ltd.
1201 West Pender
Vancouver, B.C.
V6E 2V4

ELECTRICAL ENGINEER

B.C. Tel has an immediate requirement for a Building Systems Electrical Engineer in the General Building Engineering Department located in Burnaby.

Major responsibilities are to ensure that the design and installation of all new and/or retrofitted Building Electrical Systems, e.g. Service, Distribution, Protection, Lighting, Motor Controls, etc. are satisfactory to the requirements and standards of B.C. Telephone Company. This includes selection of new design concepts and systems, energy conserving modifications of equipment and systems, review of energy conservation studies, construction drawings and specifications, as well as field investigations and installation acceptance.

Prior experience (with responsibility) in the design and installation supervision for all Building Electrical systems is essential. Sound knowledge of the operation and retrofitting of electrical, BVAC, Control, Alarm also Fire Detection/Suppression systems will be an advantage.

Applicants must be eligible for membership in the Association of Professional Engineers of B.C as a Professional Engineer.

B.C. Tel offers an attractive compensation and benefit package, including full paid medical and dental coverage.

If you're qualified . . .
we're interested.

Please forward your resume, in confidence, outlining experience and qualifications to:

Mr. R. B. Shearer,
Employment Supervisor — B.C. Tel,
5th Floor — 3777 Kingsway,
Burnaby, B.C. V5H 3Z7.

B.C. TEL

TRANSIT PLANNER

The Urban Transit Authority has a vacancy in transit planning in it's Victoria office. The Urban Transit Authority is a new Crown Corporation established to ensure a uniform provincial policy for urban transit in British Columbia that will give direction and purpose to the planning of public transit systems. This new and dynamic organization will provide a challenging career to an individual with a solid background in transit planning.

This position is required in our Victoria office to work with small communities in British Columbia in the planning of transit services. Tasks include planning of route, designs, running times, service schedules, terminal and transfer facilities and other related transit planning functions. The successful applicant must relate to municipal officials and transit operators and work as a component of a planning team.

A relevant university degree with transit planning experience is required. Salary is negotiable depending on qualifications and experience.

Please quote competition file 2/4/153208-9. Closing date April 30, 1979.

All resumes treated in strictest confidence. Please state the competition file number when submitting resumes to:

Director of Personnel
URBAN TRANSIT AUTHORITY,
P.O. Box 610,
1230 Government Street,
Victoria, B.C.
V8W 2P3

Manager of Insurance Services

Westcoast Savings Credit Union has 10 offices and over $225 million in assets. Westcoast Savings Insurance Services Ltd. is a wholly owned subsidiary with 8 offices. A career opportunity is available for an experienced aggressive person, wishing to be a part of the Westcoast management team.

As manager of our insurance division the successful applicant must have proven leadership and employee motivation qualities, a results oriented approach to management and a minimum of 5 years management experience. Licencing in both life and general insurance is a must. An excellent salary and comprehensive benefits await the right individual.

Apply in confidence to Rodger M. Lutz, Chief Executive Officer, Westcoast Savings Credit Union, 1005 Cook Street, Victoria B.C. V8V 3Z6.

WESTCOAST SAVINGS INSURANCE SERVICES LTD.

THE CITY OF CALGARY

INSPECTION ENGINEER
PLANNING DEPARTMENT
Building Regulations Division
COMPETITION #D79-0198 VC

The City of Calgary has openings for Inspection Engineers who perform plan examinations and field inspection work. The successful applicants will examine proposed building plans for apartments, high-rise and commercial buildings submitted by Architects and Engineers according to the National Building Code and the current Alberta Building Regulations, informing applicants of necessary changes, keeping official records of plans submitted making on site investigations as required, and handling enforcement complaints.

The successful applicants will have a Degree in Civil or Structural Engineering or equivalent and be eligible for membership in the Alberta Association of Professional Engineers, Geologists and Geophysicists. Several years of building industry experience especially in areas of design construction and/or Building Regulations enforcement will be a definite asset.

Salary for these positions will be commensurate with experience and qualifications and will be in the range of $21,797-$28,470 per year.

Competition closes: April 23, 1979.

Qualified applicants for the above position are invited to submit applications or resumes, stating the Competition Number to:

Personnel Services Department
P.O. Box 2100
Calgary, Alberta
T2R 2M5

PS79-141 4-15

School District #59
(Peace River South)

ELEMENTARY ADMINISTRATIVE OPPORTUNITY

Applications are invited for the position of principal of the Windrem Elementary School for September, 1979. This school is a modern 13 teacher facility located in the village of Chetwynd.

Applicants should have previous administrative experience and be committed to a graduate program in education administration. The person appointed to the position will be:

a. Able to exert educational leadership to improve the quality of life for each individual in the school.
b. Able to manage resources to improve instruction.
c. Able to supervise and motivate staff.

This is a challenging position in a dynamic northern school district that is dedicated to excellence in administration.

A complete role description will be provided to all applicants.

Applications with supporting documents should be submitted by May 4/79 to:

Dr. Alan J. H. Newberry,
District Superintendent of Schools,
SCHOOL DISTRICT #59,
(Peace River South)
929-106th Avenue,
Dawson Creek, B.C.
V1G 2N9.

Only Two Heroin Patients

NANAIMO (CP) — British Columbia's first residential heroin treatment centre officially opened Thursday with staff outnumbering resident patients 25 to one.

The Brannen Lake Residential Treatment Centre has 50 staff members and can accommodate 150 addicts. Two volunteer patients who were admitted last week are the centre's only residents now. An earlier volunteer patient has been treated on an out-patient basis.

The provincial government spent $100,000 to renovate the centre, a former boys' reform school. Separate living quarters have been provided for men and women.

Health Minister Bob McClelland told a small group at the opening that the basic cost for treating an addict will be $50 a day, compared with $75 a day to keep a person in a provincial jail, $100 a day in a federal prison or $180 a day in a hospital.

McClelland noted early controversy over the compulsory treatment plan, and objections to the centre's location, and said that opposition has died down.

A group of protestors infiltrated the opening, however, and passed out leaflets likening the centre to Buchenwald prison. They parallelled Hitler's treatment of the Jews there during the Second World War with allegations the centre would conduct experimental treatment on addicts.

They were ushered out without incident when they began passing out the leaflets.

The centre will provide a six-month series of treatment steps for addicts who either volunteer, or are remanded by the courts. McClelland said that an evaluation panel to select patients was formed last week.

ACCOUNTANT

The British Columbia Systems Corporation, a Crown Corporation servicing the data processing needs of the Provincial Government's Ministries and Agencies has an immediate requirement for an experienced Accountant.
Reporting to the Controller, the Accountant will be responsible for:

- Checking computer produced general ledger and financial management reports.
- Producing financial statements.
- Preparing monthly and quarterly cash forecasts.
- Preparing bank reconciliations.
- Answering management enquiries on their monthly reports.

The position requires a professionally qualified Accountant with experience in working with computerized accounting systems, budgeting and planning models.
This is a challenging position which offers an opportunity for a self-motivated individual seeking a rewarding career.

LOCATION: Victoria.
SALARY: $20,916 to $26,508 per year.

Please submit resume in confidence to:
Personnel Department

BCSC
BRITISH COLUMBIA SYSTEMS CORPORATION
1112 FORT STREET VICTORIA BRITISH COLUMBIA V8V 4V2
TELEPHONE (604) 388-4415
A-15

C A R E E R S

Education Aid Offer To China

Education Minister Pat McGeer said Thursday British Columbia will help the People's Republic of China straighten out its education system.

McGeer, just back from two weeks in China, said the education system there is still in chaos as a result of the cultural revolution.

The federal government is negotiating to permit about 200 Chinese scholars to come to Canada to study.

However, McGeer said he has told the Chinese he hopes to send B.C. professors to China for short periods of time to bring the Chinese up to date on the progress made in chemistry, physics and engineering in more than a decade — progress the Chinese missed as their own academics went through the humiliation and isolation of the cultural revolution.

Career Opportunities

THE CITY OF Edmonton

ASSISTANT GENERAL MANAGER

The City of Edmonton Planning Department is seeking an ASSISTANT GENERAL MANAGER. This individual will assist in the management of the City's Planning services in order to effectively promote, guide, and control safe, orderly, socio-economic and environmentally satisfactory development in a manner facilitative of both Community and Administrative goals. This challenging position has authority, responsibility, and accountability to the General Manager for all functions of the Land Use Planning and Community Planning Branches.

The successful applicant will be a University graduate in the Planning field (Master's preferred), and will have extensive Senior managerial experience in various aspects of Planning (design, research, transportation, community, land use, policy formulation), as well as experience in Public presentations. Excellent communication skills and eligibility for membership to the Canadian Institute of Planners are required.

Initial salary negotiable to $39,900 per annum. When applying, please quote: POSTING NO. 554C-79. Closing Date May 1, 1979.

SENIOR SYSTEMS CONSULTANT

As a City, Edmonton is a dynamic growth center with an estimated population of 500,000 by 1982. As a Corporation, it provides a complex of municipal and utility operations which constantly demand improved and expanded information systems.
At the Corporate level, the Management Systems Branch is responsible for the overall management of computer-based systems throughout the City's organization. With the 25 individual Departments, its role is to provide competent systems consulting services, review and evaluate plans and proposals, organize or participate in project study and evaluation groups. This environment offers an unparalleled opportunity for the introduction of innovative systems concepts.
Experience:
In applying problem solving techniques to the development of systems for management and operationally oriented staff.
Results oriented, able to assume responsibility and exercise sound judgment.
At least 5 years in implementing practical, operational level, computer information systems, including at least two years in a senior capacity.
Academic:
Preferred consideration to Post Graduates with education in the following:
Technical—Computer Sciences, Operations Research, Statistical Analysis, Information Systems Design.
Business—Economics, Accounting, Administration.
Opportunity for advancement and growth is excellent and a full range of benefits are offered, including dental plan and relocation assistance. Starting salary negotiable to $35,400 per annum. When applying, please quote: POSTING NO. 493A-79. Closing Date April 27, 1979.

DISTRICT DIRECTOR

Parks and Recreation requires an individual to assume responsibility for the provision of district operational coordination, direction, supervision and control in the area of parks maintenance and recreation. Primary responsibilities include control, evaluation and development of district recreational programmes, facilities and services as well as parkland maintenance programmes and standards. This includes coordination of human and material resources and control of a three million dollar operation budget.
University graduation in Parks and Recreation Management or Parks Maintenance and Construction and a minimum of ten years progressively responsible administrative experience preferably in a large complex organization. Posting graduate training in Business Administration desirable.
Initial salary negotiable to $31,700 per annum. When applying, please quote: POSTING NO. 555A-79. Closing Date April 23, 1979.

PBX/PABX TECHNICAL OFFICER III

'edmonton telephones' requires an individual to assume responsibility for the development of systems design, specifications, acceptance of tenders and evaluation of service provided by facilities determined to be the responsibility of the PBX Engineering group. This includes assisting in the development and documentation of budgets, expenditure forecasts, cost studies and analysis relevant to section operations; design, purchase, installation, and maintenance and modification of assigned equipment.
University graduation in Electrical Engineering with a minimum of 6 years progressively responsible experience in the Telecommunications Industry. Must be eligible for membership in APEGGA or completion of a Journeyman's Certificate in Telecommunications and a minimum of 8 years progressively responsible experience in the Telecommunications Industry.
Initial salary negotiable to $29,100 per annum. When applying please quote: POSTING NO. 536A-79. Closing date April 23, 1979.
Applications are encouraged from both men and women.

EDMONTON 1904 - 1979

Apply to
The City of Edmonton
Employment Office
Centennial Building
21 Sir Winston Churchill Square
EDMONTON, Alberta
T5J 2E5

CITY COMMISSIONERS

PROGRAMMER ANALYST

Nanaimo

The Nanaimo District Savings Credit Union requires the services of a Programmer Analyst. The credit union operates five offices, four of them 'on-line' to an NCR model 151. This is to be upgraded shortly to a 256K model 8450.

Pre-requisites for the position are several years related experience, a high level of skills in assembler and cobol languages, and some experience with data communications network. Knowledge of NCR equipment is a definite asset.

An excellent benefit package is offered. Salary is negotiable based on experience.

Please forward complete resume outlining education, experience, personal data and salary requirements to:

Kenneth H. G. May
General Manager

NANAIMO DISTRICT SAVINGS CREDIT UNION
P.O. Box 688
Nanaimo, B.C.

UNIVERSITY OF VICTORIA

Department of Mathematics

TWO COMPUTER SCIENCE LABORATORY INSTRUCTORS

Duties will include teaching FORTRAN and supervising computer science undergraduate laboratory work (for example COBOL, 370 assembler, numerical analysis).

Applicants should have a degree in Computer Science or a degree in Mathematics with an emphasis in Computer Science.

Salary commensurate with qualifications and experience.

Starting date on or after July 1, 1979.

Applicants should send a resume and arrange for two letters of reference to be sent by June 1, 1979 to: Dr. F. D. K. Roberts, Department of Mathematics, University of Victoria, P. O. Box 1700, Victoria, BC. V8W 2Y2.

UNIVERSITY OF VICTORIA

B.C. GOVERNMENT

RESEARCH OFFICER

DUTIES:
Under immediate direction to assist in carrying out research projects in a particular field such as statistics, economics, business, law and fields relating to the criminal justice system; prepare comprehensive reports on investigations conducted including an analytical interpretation of findings; to conduct special research projects of lesser importance in the particular field, collecting and analyzing data and formulating conclusions; to prepare articles for publication as required; to co-operate with other research agencies and other departments of government in supplying and obtaining data; to perform related work as required; may require public speaking.

QUALIFICATIONS:
1. Graduation from a University of recognized standing with the degree of Bachelor of Arts in the particular field or equivalent degree; or extensive experience in the criminal justice systems.
2. Preferably some field experience or related experience in the particular research field.
3. A degree of tact in meeting and dealing with the general public and officials of organizations from which research data is collected; ability to speak publicly; sound judgement in securing all available data, analyzing the data and reaching sound conclusions; ability to prepare clear written reports; ability to apply academic knowledge to practical situations.

WORK LOCATION:
Vancouver, British Columbia

SALARY RANGE:
$1370.00 to $1781.00 (position in range will be determined by qualifications).

APPLICATIONS:
Application forms can be obtained at any Public Service Commission (Provincial Government) recruiting office and should be submitted along with resume to the following address:
Director of Personnel Services
Ministry of Attorney-General
947 Fort Street, Victoria, B.C. V8V 3K3
Attention: Mr. G. E. Cowman

BANK FINANCING

SUBURBAN NEWS

1979 Mercury BOBCAT

Love that BOBCAT!

38 MPG Highway
24 MPG City

1979 BOBCAT 3-DOOR RUNABOUT
In light chamois colour. Duraspark electronic ignition system, rack and pinion steering, power front disc brakes, deluxe wheel covers, AM radio, electric rear window defroster, tinted glass, select-shift automatic transmission, bucket seats. Stock No. 9-396.
FORD SUGGESTED RETAIL
5180^{80}

1979 BOBCAT 3-DOOR RUNABOUT
4-speed manual transmission, Duraspark electronic ignition system, power front disc brakes, deluxe wheel covers, AM radio, electric rear window defroster, variable ratio power steering, remote control mirror, all vinyl bucket seats, fold-down rear seat. Stock No. 9-157.
FORD SUGGESTED RETAIL
4985^{60}

1979 BOBCAT 2-DOOR SPECIAL
4-speed manual transmission, Duraspark electronic ignition system, rack and pinion steering, front disc brakes, deluxe wheel covers, mini-console, color-keyed carpeting, protective vinyl coating, electric rear window defroster, light group, protective bodyside molding. Stock No. 9-372.
FORD SUGGESTED RETAIL
4220^{50}

GOOD TRADING NOW!

1979 Mercury Capri

38 MPG Highway
23 MPG City

1979 CAPRI 3-DOOR
In light chamois. Full Instrumentation with tachometer, front stabilizer bar, day-night mirror, 3-speed automatic transmission, tilt steering wheel, power steering, power front disc brakes, electric rear window defroster, AM radio, interior accent group. Stock 9-465
FORD SUGGESTED RETAIL
6977^{30}

1979 CAPRI 3-DOOR
Bright blue. 2.3 litre 4-cylinder engine, 4-speed manual transmission, full instrumentation with tachometer, electronic ignition system, lift-back third door, flip-up removable moon roof, steel belted tires, power steering, power front disc brakes, electric rear window defroster, complete tinted glass. Stock No. 9-508.
FORD SUGGESTED RETAIL
6844^{30}

1979 CAPRI 3-DOOR
In silver metallic. Full instrumentation with tachometer, sport steering wheel, front disc brakes, electronic ignition system, lift-back door, 3-speed automatic transmission, power steering, electric rear window defroster, interior accent group. Stock No. 9-532.
FORD SUGGESTED RETAIL
6457^{40}

TOUGH FORD TRUCKS

1979 Econoline Cargo Van
In dark jade metallic. Glass-fixed rear door, custom trim option, bucket passenger seat, instrumentation group, power brakes, sliding side cargo door, power steering. Stock No. 9-478.
7420^{30}

1979 FORD STYLESIDE PICK UPS

1979 F101 133
300 CID engine, chrome front bumper, full foam seat, temperature gauge, 4-speed overdrive transmission, power steering, slide-out tire carrier, cigar lighter, in dark brown metallic. Stock No. 9-481
6941^{40}

1979 F250 133
In Wimbledon white, 300 CID engine, chrome front bumper, full foam seat, ammeter and oil pressure gauges, power steering, 4-speed manual transmission, tire carrier, rear step painted bumper, cigar lighter. Stock No. 9-473.
7497^{00}

FORD F250 133
In light sand colour, 300 CID engine, chrome front bumper, full foam seat, ammeter and oil pressure gauges, power steering, automatic transmission, slideout tire carrier, cigar lighter, rear step painted bumper. Stock No. 9-337.
7775^{90}

FORD SERVICE and BANK FINANCING.

Ford MERCURY LINCOLN

SUBURBAN MOTORS LTD.

Dealer Lic. No. D000863A

Monarch . . . Cougar . . . Capri . . . Zephyr
Lincoln . . . Bobcat . . . Fiesta
Ford Trucks and Safe Buy Used Cars

3377 DOUGLAS at SAANICH RD. 386-6131

Back Socreds, Broker Pleads

The management of a brokerage firm has told its employees that defeat of the Social Credit government in the May 10 provincial election would be a disaster for them.

In a letter to sales personnel and staff at all branches of Midland Doherty Ltd., Ian Falconer, the firm's executive vice-president for Western Canada, urges the employees to "get behind the Socreds and keep this province moving."

Falconer asked for contributions for the Social Credit party saying that the return of the New Democratic Party to government would "not only be a personal disaster to ourselves, but generally destructive to the economy of the province."

The letter was made public Wednesday by Charles Barber, NDP member for Victoria in the last legislature, at a meeting which nominated him and Gordon Hanson to contest the two Victoria seats for the NDP.

Barber said the letter is an indication of what the NDP is up against — the alignment of business with the Social Credit government.

Falconer, contacted in Vancouver, said he wrote the letter, and would be pleased to send Barber additional copies in case he wanted to read it at other meetings.

"The nerve of this fellow," Falconer said. "There is still freedom of expression in this province thanks to the kind of government we have had for the past three years."

He said the employees were told later they could vote and work for any party they please.

It's your funeral

So spare your family the added grief and confusion of funeral arrangements.

You can have the last word on the last thing in your life. Your funeral.

Protect your family from the stress of deciding your funeral arrangements.

You can specify a simple and dignified funeral, burial, cremation or memorial service. And it won't cost your family unnecessary expense.

It's your funeral. So have your wishes recorded now. Join the B.C. Memorial Society and take a worry off your mind. For the sake of the family you love.

Memorial Society of B.C.
Victoria Branch. 385-5214

To: MEMORIAL SOCIETY OF B.C.
519-620 View St.
Victoria, B.C. V8W 1J5

I/We are interested in the aims of the Society
☐ want more information
☐ wish to enroll now

Name(s) ....
Address ....
City/Town .... Postal code......
Phone .... Amount enclosed......

Membership is $5 for each adult
(No charge for children under 19)

Politicians Set for Next Round

Party leaders and candidates are gearing up today to resume the British Columbia campaign trail after taking a day off to observe Good Friday.

New Democrat leader Dave Barrett meets today with his party's candidates in Richmond while Premier Bill Bennett sticks close to his Kelowna home except for a two-hour visit to Vancouver for a Sikh festival tonight.

Conservative leader Vic Stephens and Liberal leader Jev Tothill, both fighting their first general election, are spending the weekend close to their ridings.

The lull was a break following confusion created earlier in the week as many voters were left wondering about the chances of their names appearing on the provincial voters' list for May 10 election.

Chief electoral officer Ken Morton said Thursday the controversy over compilation of the list has cooled off, but several workers in the registrar of voters' office said the pace was only slow if compared with Wednesday's chaos as voters swamped the office with telephone calls to check that their names were on the list before the midnight Wednesday night deadline.

Gary Lauk, an NDP candidate seeking re-election in Vancouver Centre, said the confusion over the voters' list is part of Premier Bennett's campaign strategy.

"It's an indirect, but very dangerous attack on democracy by the Bennett political machine," he said. "The Socreds want to create confusion around the election. The more confusion they can stir up among the voters, the better it is for Bennett."

B.C. '79

Law Promised On Farm Labor

Labor Minister Allan Williams says the Social Credit government will introduce legislation to protect farm laborers from exploitation.

His announcement followed charges that immigrant farm workers in the Fraser Valley are being exploited by labor contractors. Municipal Affairs Minister Bill Vander Zalm had asked for an investigation and Williams said the matter was being looked into.

The labor minister said he will deal with the problem next week after the investigation is completed and the government, if re-elected in the May 10 provincial election, will introduce legislation protecting the workers during the next sitting of the house.

"We will be bringing forward legislation which will put a stop to even the possiblity of this kind of circumstances occurring," Williams said.

Earlier, Raj Chouhan, chairman of a committee representing about 7,000 farm workers, said labor contractors keep anywhere from 15 per cent to 40 per cent of the workers' wages and withhold payment from the workers, who often toil 14 hours a day for $1 an hour.

Chouhan said many workers are immigrants of East Indian origin who lack knowledge of English and working laws.

Farm workers are not protected under government regulations covering non-union workers and are excluded from the Minimum Wages Act.

Chouhan said workers have no lunch breaks, washroom facilities or clean water.

Chouhan, a member of the International Woodworkers of America, is trying to organize the workers into a union.

Travel Grants From Lotteries

Provincial Secretary Hugh Curtis has announced details of new travel grants from lottery funds for organized groups travelling to other parts of the province.

Organized groups, bands and sports teams may qualify for travel assistance at the rate of $25 per person to a maximum of $300 for the team one time per year.

Curtis wouldn't say how much was budgeted for the new grant but admitted there are a lot of organizations in the province who could qualify.

In other lottery news the government now has detailed application forms for lottery grants.

Groups seeking financial assistance from lottery funds will no longer have to go through their local MLAs — a method that came under criticism for potential partisan influence.

Between Dec. 16 and April 6 the government approved a total of $8.7 million in various provincial grants, almost half of which came directly from lottery funds.

AL'S SUPER LAWNMOWER SERVICE
A good selection of re-built Lawnmowers.
Reels, Rotaries, Electrics and Hand Mowers
at Al's
5481 Hamsterly
658-8882 2-18

The Corporation of the District of Saanich

NOTICE OF REPLOTTING

The Corporation of the District of Saanich hereby gives notice of a scheme of replotting of certain lands in the Copley Park/Vanalman Avenue area, more particularly described as:

All and singular those certain pieces, parcels or tracts of land and premises situate, lying and being in the District of Saanich, in the Province of British Columbia, and more particularly described as:

Lot "A", Section 99, Lake District, Plan 13038, Lot 64, Section 99, Lake District, Plan 13522, Lot 1, Section 99, Lake District, Plan 18375, and that part of Section 99, Lake District, being the portion of VANALMAN AVENUE dedicated by Plan 519A and lying between the most Westerly North Westerly boundary of said Plan 18375 and the South Easterly boundary of Plan 2533, Section 98, Lake District.

A copy of By-law No. 4234, being the "COPLEY PARK REPLOTTING AUTHORIZATION BY-LAW, No. 4234", and a reference plan of the lands within the replotting district may be examined at the office of the Municipal Clerk, at 770 Vernon Avenue, between the hours of 8:30 a.m. and 4:30 p.m.

R. M. Sharp,
Municipal Clerk

SOCIAL CREDIT WANTS YOU TO OWN YOUR HOME AND THE LAND UNDER IT.

SOCIAL CREDIT WORKS. FOR YOU.

Paid for by the British Columbia Social Credit Party

Wallace Backs Stephens On Socred-Tory Tiff

The former leader of the B.C. Progressive Conservative party said Thursday that he, too, was a victim of a lack of support from federal Conservatives in a provincial election campaign.

WALLACE
. . . we all knew it

Scott Wallace, the only Conservative elected in the 1975 provincial vote, also said he is surprised there "seems to be so much wonderment expressed now, about something we all knew about."

Current provincial leader Vic Stephens said Wednesday that federal leader Joe Clark knuckled under to B.C. Social Credit party demands to block federal support for provincial Conservatives.

He accused federal Conservatives of turning their back on provincial Conservatives in the May 10 provincial election.

"There is a conspiracy in B.C. by the monied Social Credit party backers to prevent voters from having a free choice," Stephens told a news conference. "There's been deliberate interference with federal Conservative candidates by the provincial Socred organization."

The charge has been denied by Premier Bill Bennett, Les Keen, provincial Social Credit party president, and Clark.

Wallace said Conservative candidates were intimidated during the 1975 provincial campaign.

At that time, he said the Social Credit party told Kootenay Conservative candidate Gus Boersma that his business would suffer if he persisted in running a vigorous campaign. Boersma later withdrew from the race.

Clark has said there are no deals between federal Conservatives and the B.C. Social Credit party but he and other prominent Conservatives will be too busy fighting the May 22 federal election to help Stephens.

"One thing I think must be puzzling to the average voter is how a federal leader, who aspires to be prime minister of this country, could disown his provincial leader," Wallace said in an interview.

"I can certainly confirm that it was a real problem when I was there, and it is unfortunate that it has become a real problem for Vic."

Bennett said Thursday neither Stephens nor the New Democratic Party realize "you cannot deliver blocks of voters to political parties as has happened in the past."

"People now vote as individuals and they don't feel compelled, because they vote Conservative federally, to vote for Vic Stephens provincially."

Provinces 'Kill Health Care'

OTTAWA (CP) - The Canadian Hospital Association says health care is falling apart in the hands of the provinces, especially since the federal government opted out of its management position.

As a result, a national health council should be set up to oversee and plan the future of health care, a recent association report recommends.

Jean-Claude Martin, CHA executive director, said Thursday that a 1977 decision by the federal government to withdraw from the daily administration of health care has endangered the medicare system.

"The federal-provincial relationship in negotiations is not in the best position. But health care is affected by the difficulty of these negotions."

Since a new financing formula and transfer of authority took place three years ago, a growing number of provinces have added more service charges for health care, he said.

The most recent deterrent fees, for hospital services, were announced in New Brunswick and go into effect in May. Newfoundland, Manitoba and Saskatchewan also charge extra for hospital services.

"CHA wishes to dispel the myth that hospital costs are wildly out of control."

Martin says provincial governments have just not learned to budget their health systems properly.

Despite the transfer of financial management from the federal health department "provincial governments are not equally equipped or staffed to deal adequately with this new responsiblity of administering and financing the different health insurance programs."

The erosion of the medicare system is being touted as an election issue, but Martin says the matter is beyond everyday politics.

ROCKWELL
Parts and Accessories
ISLAND MACHINERY LTD.
617 Chatham St.
385-5500

Prompt Printing at Pleasant Prices

If that's what you want, we're what you need! "Prompt, careful service". . . "An excellent job, you greatly improved our newsletter". . . "Fast service, and such a moderate price". . . "An outstanding attention-getting bulletin". . . These are unsolicited comments from our customers. We must be doing something right — May we do it for you?

2524 Government St. (near Bay St. intersection) 382-9296

IDEALETTER SERVICES LTD.

4-14

ART SELL-OUT

LANDSCAPES, FLORALS, SEASCAPES, TRADITIONALS & MODERNS — Something for everyone at inventory sell-out prices. Mostly at only $12-$59. Truly a handsome treasure to own or give at these sale prices. Please attend early for best selections!

SPRING ART EVENT

A MAJOR IMPORTER IS RELEASING AN ENTIRE COLLECTION OF OVER ONE THOUSAND HIGH QUALITY ORIGINAL OIL PAINTINGS AFTER YEAR-END INVENTORY! THESE ARE AUTHENTIC OIL CANVASSES BY BOTH PROFESSIONAL AND STUDENTS OF ART — ALL IN ONE HUGE, BEAUTIFUL ASSEMBLY!

Presented by NORTH ATLANTIC ARTS IMPORTS LTD. — Vancouver, B.C. (B.C.'s Largest Volume Art Dealer)

EASTER WEEKEND
SAT. & SUNDAY
(April 14th and 15th)
EMPRESS HOTEL
TEL: 384-8111
NOON to 9 P.M.

Charge cards and personal cheques accepted

EXAMPLES

8"x10" Size — Florals, Landscapes, Still Life. Idea for groupings, etc. Now only $12.00

16"x20" Size — Seascapes, portraits, mountain scenes. Just $28.00

24"x36" Wall Sizes — Perfect for living room or office. Every subject traditional to modern. Only $59.00

NOTE: These are authentic high quality oil paintings on full stretched canvas by skilled artists. All sizes from 8"x10" to 24"x48" sofa size available. Exchange privileges on all paintings within seven days of purchase. The prices of some exceptional high quality paintings are not shown here, but we have done our best to keep them as low as possible.

OXFORD FOODS
271 COOK STREET

WE RESERVE THE RIGHT TO LIMIT QUANTITIES
PRICES EFFECTIVE SUN., APRIL 15, TO TUES., APRIL 17

NABOB COFFEE	lb.	2.49
WESTERN FAMILY MARGARINE	3 lbs.	1.39
SWIFT'S COOKED HAM	1½-lb. tin	3.69
CARNATION SOCKEYE SALMON	7¾-oz. tin	1.59
ALLEN'S APPLE JUICE	48-oz. tin	89¢
McCAIN'S APPLE PIE	24-oz. pkt.	99¢
YORK FANCY CREAM CORN	3 14-oz. tins	1.00
HUSKY DOG FOOD	2 25-oz. tins	69¢

4-15

Save on contemporary furniture and relax

For beauty
As gentle to your budget, as your body, this group consists of a sofa and loveseat in a new fabric called "Stillwaters Coral". A different interpretation of contemporary styling is evident in this beautiful upholstered group. The loose back and seat cushions add lasting comfort and the rolled arm design could become the integral part of your decor. See it now at the Bay, at these new low prices.
Sale Sofa $479
Sale Loveseat $399

For comfort
A well-liked contemporary design that's generously upholstered for deep seating comfort. The loose back and seat cushions add to the comfort as well as the durability. This distinctive unit, consisting of a sofa, loveseat and chair, is upholstered in a 100% cotton fabric of deep brown and blue colours, called "Brown Paisley".
Sale Sofa $499
Sale Loveseat $399
Sale Chair $249

For intimacy
A popular new addition to our selection of contemporary upholstery is this unit, especially designed for intimate conversation. The group, which arranges nicely into a pit, consists of two, 2-arm sofas and one armless loveseat. The loose seat cushions and back toss cushions provide deep seating comfort and long life. The round corner design will enhance the beauty of your living room. This suite is upholstered in a brand new fabric called "Brown Fan Coral".
Sale $999

Prices in effect until April 21.
Upholstered Furniture, Fourth Floor

Show your Bay Shopping Card! Master Charge and Visa are also welcome.

Hudson's Bay Company

Press Tours Site of Massacre

Continued from page 1
Tribal musicians brought out the drums and began a dance punctuated with high-pitched cries as thousands of their countrymen and women waved banana fronds, and hugged and kissed each other in jubilation.

The tumult broke out after Uganda's cabinet and its new president took the oath of office.

Lule and his ministers, who now begin the huge task for restoring the economy after the eight years of chaos, stood in the hot sun on the steps of the parliament building where Chief Justice Sam Wambuzi administered the oath in his scarlet robes and white wig, a reminder of Uganda's British colonial days.

"You have a legal government in office and Amin is now the rebel," Lule declared.

Lule, wearing a blue safari suit, called on Amin's forces to surrender and declared, "They have nothing to fight for."

The loudest tumult came when Lule asked the crowd to give three cheers for Tanzanian President Julius Nyerere, who sent his army in to depose Amin after Amin's forces invaded Tanzania in October.

Lule also appealed to Ugandans to stop looting, but most buildings in the centre of Kampala had broken windows, smashed by civilians seeking revenge for eight years of misery under Amin.

When Lule walked down parliament's steps, women began dancing in ecstasy, and Col. Tito Okello, who led the Tanzanian and Ugandan exile force, was hoisted aloft by the crowd.

Charges Phoney: U.S.

Continued from page 1
three U.S. military attaches in connection with the issue, and the United States retaliated Friday by ordering the expulsion of two South African defence attaches from Washington.

While saying little on the record about the South African charges, U.S. officials spoke freely in private about their perception of South Africa's motives.

They noted the South African government is engulfed in a scandal involving allegations of a secret influence-buying operation in the United States and other foreign countries.

One official said the government of Prime Minister Pieter Botha may be trying to divert attention from the scandal by raising the spectre of an external threat to South African sovereignty.

He added that South Africa may also be trying to lay groundwork for rejection of a United Nations plan for leading the South African territory of Namibia to independence. A South African decision on that matter was expected this past week but has been postponed.

The United States has been a major participant in a two-year international effort to arrange a peaceful transition to an independent Namibia.

By depicting the United States as hostile to South African interests and as an untrustworthy mediator, the Botha government would find it easier politically to reject the UN plan, the officials said.

The mutual recriminations sent relations between the two countries — strained since the Carter administration took office — to a new low.

South African Foreign Minister Pik Botha demanded an apology for the alleged spying operation, but U.S. state department spokesman Hodding Carter said there was no reason to offer any.

Botha said the U.S. expulsion order was not "commensurate with the straightforwardness, decency and penchant for justice for which the American people are known."

"The American government is not walking tall in this matter," Botha said.

PM Hikes Grants

Continued from page 1
was immediately followed by release of a statement by Energy Minister Alastair Gillespie saying the government will enlarge information programs to encourage oil and gas conservation.

About $6 million will be spent telling homeowners, motorists and industries how to use less energy, Gillespie said in an interview on Trudeau's campaign bus.

"Given a positive response to these measures from the consumers of Canada, we can easily reduce our national oil consumption by three per cent," Gillespie predicted.

Canadians have already cut their domestic oil consumption by 10 per cent in the last five years to about 1.8 million barrels daily.

Gillespie said the information and insulation programs will not entail the expenditure of new funds. The information program, designed to reach almost every Canadian household in the next year, will be financed by savings from decreased subsidies paid by the government for imported oil.

Gillespie said import subsidies are down because domestic production has increased.

Meanwhile, the election campaign has come to a virtual stop for Easter, with party leaders resting from thousands of wearing miles of travel across the country by plane and bus.

The leaders continue their pursuit of the prime minister's office Monday or Tuesday.

In Thursday campaigning, New Democratic Party Leader Ed Broadbent touched on the possibility of a minority Liberal or Conservative government — saying such a situation would give his party added clout.

A Conservative spokesman clarified his party's position about a television debate among the three leaders. He said Clark would not agree to allowing Broadbent the same amount of time on the debate as himself and Trudeau.

Arthritis Treatment Centre Near Reality

The Victoria Treatment Centre of the Arthritis Society was assured of a new home at Richmond and Kings Road when The Honourable Hugh Curtis, Provincial Secretary, presented a $150,000 cheque from the Lotteries Foundation to Building Fund Co-chairmen, Wyn Sinclair, and Bruce Winsby, pictured at right. Col. J. W. Symons, Chairman of the Building Committee and George Steele, President of the Victoria Division of the Arthritis Society, were also on hand for the presentation. When completed and fully equipped, the new 5,600 sq. ft. Centre, costing $450,000 will provide specialized services for 60 arthritic patients daily.

4-15

SIDNEY FIREPLACE

"HOME OF THE Mariager Fireplace Converter"

- Reduce Heat Loss
- Improve Efficiency
- No Pipes or Fittings
- Each Unit made to Measure
- Free Estimates

Custom Screens and Accessories

4-1

9788 2nd ST., SIDNEY 656-3831 MON.-SAT. 9-5

proof of amazing University tests

UP TO 3 TIMES MORE FLOWERS ...EVEN IN SAND!

World famous University proves results

More Vegetables, More Flowers

Compared with leading types of fertilizers, including best selling "Timed Release" types, famous university scientist proved MIRACLE-GRO produced more flowers, more vegetables.

SAFE — will not "burn" plants, used as directed.

STERN'S Miracle-Gro®

1½ lbs. $3.79 At all stores

the Bay

$DOLLAR DAY

Monday . . . for one day only on the lower main in Baymart, Health and Beauty Aids, Records, Books, Sporting Goods, Hardware, plus on the main floor in Stationery, Candies, Tobaccos, Photo Needs. Personal shopping only.

HEALTH & BEAUTY AIDS

Close-up Toothpaste. 100ml. size. Reg. 1.49.	$1
Playtex Rubber Gloves. Small, medium and large.	$1
New Freedom Mini Pads. 10's, reg. 99¢.	2/$1
Vaseline Intensive Care Bath Beads. 30 mil trial size.	4/$1
Vaseline Intensive Care Lotion. Regular or extra strength. 30ml.	3/$1
Tampax Junior 10's. Reg. 79¢.	2/$1
Agree Shampoo. 2 oz. trial size in regular, oily or gentle formula. Reg. 39¢ each.	3/$1
Imperial Leather Shaving Stick. Reg. 1.35.	$1
Bathurst Cabot Vitamin E Soap.	$1
Clearisil Liquid. Trial size.	2/$1
Miss Breck Hairspray. 200 mil. regular hold. Reg. 1.59.	$1
Cutex Nail Polish Remover. New, gentle, cuticle conditioning formula or oily formula. 6 oz. size.	$1
Kotex Ultra Regular Tampons. 16 per package. Reg. 1.49.	$1
Imperial Leather Shaving Bowl. Regular $3.	$2
Desenex Spray Foot Powder. 150 gram size. Reg. 2.29.	$2
Short 'n' Sassy Shampoo. Regular or oily protein enriched shampoo for short hair. 300 mil size.	$2
Schick II Cartridge Blades. Pack of 5 blades. Reg. 2.49.	$2
Gelusil Liquid Antacid, 340 mil size. Reg. 2.59.	$2
Q-Tips. Box of 400.	$2
Ban Anti-Perspirant. Non-aerosol pump spray. Scented or unscented in 100 mil size. Reg. 2.39.	$2
Agree Shampoo. Regular or extra body formula in 350 mil size. Reg. 2.29.	$2
Agree Hair Care. Choice of extra body or extra oily conditioners, or extra gentle shampoo. 225 mil size. Reg. 1.89 each.	2/$3
Agree Regular Formula Shampoo. Reg. 1.98. 225 mil size.	2/$3
Tinadin Creme. For athlete's foot. Regular 3.29.	$3
AYDS Reducing Plan. Chocolate mint or butterscotch flavours. Reg. 3.59.	$3
Alberto Beyond Conditioner. Regular and extra body formulas. 225 mil.	2/$3
Kleinert's Sani Garments. Medium, large and extra large. Reg. 3.49 each.	$3
Atra Razor with 5 Blades. Reg. 4.49.	$4
Ban Basic Anti-Perspirant. 150 mil, non-aerosol spray in unscented or scented. Reg. 2.89 each.	2/$5

Health and Beauty Aids, Lower Main

NOTIONS

Cosmetic Bags. Choose from a good assortment.	$1 & $2

Notions, Lower Main

BOOKS AND GAMES

Assorted Pocket Books. Fiction and non-fiction.	4/$1
Hardy Boys and Nancy Drew Books. Choose from our total assortment of these popular adventure books. Reg. 2.50 to 2.95.	$2
Steamboat Playing Cards. Reg. 2.60 per deck.	$2

Books and Games, Lower Main

SPORTING GOODS

Herring Jigs. Hand tied by Whiskers. Reg. 1.59.	$1
Speedo Swim Goggles. Assorted colours to choose from. Reg. 3.98.	$3
Mini Rucksack. 12" x 18" size of water repellant nylon. Blue or red. Reg. 2.98.	2/$3
Spalding Era-1 Golf Balls. 2-piece construction. Package of 3. Reg. 4.59.	$3
Gym T-shirts. Cotton and polyester rayon blend in white, blue, grey. Assorted sizes. Reg. 3.95.	$3
Dorbin Shorts in assorted colours and sizes. Reg. 4.98.	$3
Life Line Skipping Rope. Specially weighted and adjustable. Reg. 4.98.	$4
Russel Tube Socks. One size fits all adults. Assorted colours. Reg. 3.29 a pair.	2/$5
Cannon Ball Weights. Lead weights for downriggers. 7 lb. Reg. 7.49.	$6
10 lb. Reg. 10.49.	$9
Car Bicycle Carrier. Vinyl coated carrier with Norge quick release holds 2 bikes. Reg. 13.98.	$10

Sporting Goods, Lower Main

HARDWARE

Eveready Disposable Flashlight. While quantities last. Reg. 1.79.	$1
Canister Garbage Bags. Pack of 10 super strong kitchen bags with ties. White only. Reg. 57¢ per pack.	3/$1

Hardware, Lower Main

TOBACCOS

Cigarettes. King size 20's in all domestic brands.	4 pks. $3
Budgie Cigars. Milk and mellow. Pack of 5. Reg. 1.20	$1
Embassy Cigarette Tubs.	4 pks. $2
Webber Stumpen Cigars. Made in Switzerland. Pack of 10. Reg. 4.20.	$4

Tobaccos, Main Floor

BAYMART LADIES' WEAR

Knee High Socks. Stretch nylon and acrylic/nylon blend. some novelty stripes. Red, green and navy. Reg. $1. a pair.	3/$2
Teen Bras are non-padded with front closure and adjustable straps. White only in sizes 34 A,B,C; 36 A,B; 38 B,C. Reg. $3.	$2
Leather Belts in assorted styles. Sizes S,M,L. in black, brown and natural. Reg. 4.99.	$3
100% Acrylic Cardigans. Manufacturer's clearance of assorted styles. Assorted colour patterns and solids. S,M,L. Reg. $6 and $7.	$4
Ladies' T-shirts are 100% acrylic with short sleeves, one front pocket. Navy, red, coral or blue with pointed lapel collar in white. S,M,L. Reg. 6.99.	$5
Cigarette Purses. Leather look in brown or black with front snap or buckle closure. Reg. 5.99 to 7.99.	$5
U-neck T-shirts are a cotton/polyester blend with cap sleeves. White, blue and light green with contrasting trim. S.M.L. Reg. 6.99.	$5
Walking Shorts with elastic waistband and slit sides. Polyester/cotton blend in navy, blue, red or white. Sizes 6-14. Reg. 7.99	$6
Pull-on Blouse with V-neck, pointed lapel collar and short sleeves. 100% polyester in blue, green or brown prints. S,M,L. Reg. 7.99.	$6
Sweater Jacket with zipper front and 2 front pockets. 100% acrylic in khaki, beige, brown or blue with contrasting trim. S.M.L. Reg. 8.99	$6
Teeners' Marc D'Alcy Pants. Styled with narrow waistband, pleated front, straight legs with cuffs. Polyester/cotton blend in green, rust, brown or cream. Sizes 6-14. Reg. 13.99	$9
Skirts by Marc D'Alcy. A-line style with gathered waist are all fully lined. 100% silk, cotton or polyester in assorted colour V stripes and solids. Sizes 6-14. Reg. 13.99.	$9

BAYMART LADIES' SHOES

Popsicle Casuals are wedge heel, slip-on style with canvas uppers. Assorted colours and sizes. Reg. 5.99	$5
Open Toe Clogs with canvas uppers in assorted colours. Broken sizes. Reg. 8.99.	$6

Baymart Ladies' Shoes, Lower Main

BAYMART MEN'S WEAR

Long Sleeve Dress Shirts. 65% polyester/35% cotton shirts can be machine washed. Assorted sizes in plains and fancies. Last price 4.99.	$4
Dress Pants are 100% polyester styled with moderate flare legs, quarter top pockets and belt loops. Broken sizes in assorted colour plains and fancies. Last price 9.99.	$9

Baymart Men's Wear, Lower Main

CANDIES

Lowney's Raisin Balls. Raisins covered with milk chocolate. One pound. Reg. 2.29	$1
McCormick's Deluxe Caramels. Soft caramels with fruit nougat. One pound. Reg. 1.19	2/$1
Toffee Caramels by McCormick's. Pound. Reg. 1.49.	1½ lbs. $1
Crawford's Petticoat Tail Shortbread. 500 gram trim. Reg. 5.45.	$4
Pep Patties by McCormick's. Creamy mint filling with milk chocolate. Reg. 1.69 lb.	$1
Midget Peppermints. Red and white stripes. 2 lbs. Reg. 1.39.	$1
Cinnamon Bears. By Nutty Club. Reg. 1.39 lb.	$1
Suckers. Curly pops and swirled. Reg. 45¢ each.	3/$1
Smiles 'N' Chuckles "Nice and Nutty" Rolls. Soft nougat wrapped in chopped pecans. 200 gram double box.	2/$3
Summerland Syrups. 12 oz. bottles in a choice of fruit flavours. Reg. 1.79.	$1

Candies, Main Floor

RECORDS

Top Ten L.P. Albums
- Village People — "Go West"
- Boney M — "Night Flight To Venus"
- Hot Chocolate — "Hot Chocolate"
- Bob Welch — "Three Hearts"
- Blondie — "Parallel Lines"
- Dire Straits — "Dire Straits"
- Doobie Bros. — "Minute by Minute"
- Pointer Sisters — "Energy"
- Super Tramp — "Breakfast of America"
- Trooper — "Hot Shots" Each $5

Records, Lower Main

STATIONERY

Paper Napkins. 50 one ply servicettes per pack. Reg. 89¢ each.	2/$1
Plasta Sheen Spiral Notebook. 80-page notebook. Reg. 98¢ each.	2/$1
Exercise Books. Four, 10⅞"x8¼" books per pack. Reg. 1.53.	$1
Art Portfolio. 12" x 18" size in white only. Reg. 1.30 each	2/$1
Exercise Books. Themes include "National Hockey League", "The Fonz", "Guiness High Count".	2/$1
Parcel Post Wrap Pack. Includes 2 sheets of 20"x30" brown wrap, 15' of heavy cord, 4 gum and 4 fragile labels. Pack, reg. 75¢	2/$1
Brown Express Twine. 150' roll. Reg. 98¢.	2/$1
Liquid Paper. For correcting typed or handwritten errors. Reg. 1.25.	$1
Glue Stic. Cleaner, better and safe for use by children. Reg. 98¢ each.	3/$2
NHL Pencil Sharpener with 15cm ruler and 30cm ruler.	$1
NHL Pencil Case. Regular 1.19.	2/$1
Steno Centre Line Notebooks. Reg. 69¢ each.	2/$1
Duo Tang Covers. Reg. 28¢ each.	6/$1
Index Dividers. 5 letter size per pack. Pack. Reg. 59¢.	3 pks. $1
9"x7" Exercise Books. Pack of 5. Reg. 1.35.	$1
"Think" Exercise Books. Ruled. Reg. 29¢ each.	6/$1
Letter Size Clipboard. Reg. 1.70.	$1
Duo Tang Covers with Labels. Pack of 5, Reg. 1.29	$1
Index Cards. Plain and ruled, 3"x5" cards. 100 per pack.	2 pks. $1
Letter Size File Folders	12/$1
Masking Tape. ¾"x180 ft. economy roll by Scotch brand. Reg. 1.59.	$1
Assorted Gift Wrap. 2 sheets per pack for a total of 7.95 sq. ft. Reg. 60¢ per pack.	3 pks. $1
Boxed Stationery. 12 decorated and 6 plain sheets with 12 envelopes. Reg. 1.48.	$1
Mathematical Instrument Set. Contains ten pieces. Reg. 2.98.	$2
Self Assembly Kits. Animal and Tom and Mary series stamped from quality laminated wood. Reg. 3.50 each.	$2
Picture Making Uniset. No scissors, no glue, just peel and stick on. For children from age 3. Reg. $4. and 6.50.	$3 & $4
Expanding File. Indexed A to Z for keeping household records. Reg. 4.98.	$3
Desk Pads. 22"x17" pad with 48 sheets. Plain and quad. Reg. 6.75.	$4

Stationery, Main Floor

PHOTO ACCESSORIES

Jumbo Photo Album. 20 pages in red, brown or ivory cover. Refills available.	$5
Collection Frame. Gold tone frame with brown matte holds 9 of your favorite photos.	$8

Cameras, Main Floor

No deliveries or phone orders

Show your Bay Shopping Card! Master Charge and Chargex/Visz are also welcome. Hudson's Bay Company

A Great Start!
THE VICTORIA AIRFORCE
Mornings CFAX 1070

SECOND FRONT PAGE

We'll show you how to save
when you do-it-yourself
LUMBERWORLD
3955 QUADRA ● 479-7151

Max Low

How much can a family take before it cracks . . . and screams and kicks the wall?

Ed Price thinks his has taken enough. And so he is screaming and kicking as hard as he can.

For since Ed badly injured his back, his wife and children aged 17, 13 and eight have watched him go through the torment of losing the family's home and many of their possessions.

And they've had to stand by as he has engaged in running battles with the Workers Compensation Board that have got him virtually nowhere but have brought on an ulcer, congestion of the lungs and left him a mere 135 pounds.

Things started going wrong for Ed Price on June 17, 1977. While working as a construction electrician on an apartment job, he crawled out of a roof area and stood up into a beam, catching it square across the back.

Ed spent 90 per cent of the next two months in bed and after that still couldn't get around very well. As is often the case with complex back injuries, even the specialists are unable to tell exactly what is wrong. All they know is that his back won't hold any weight. Sometimes, when he gets up out of a chair, it won't even hold him and he falls.

But this active man who had worked hard physically all his life since he was 10 and helped his father, is not one to lie around the house on assistance.

And so, after receiving payments for four months from the Workers Compensation Board, Ed Price, bored and running low on cash, asked his doctor on Oct.9 if he could try to go back to work.

Though he was doubtful, the doctor said sure, he could try but there was a construction slump then and Ed couldn't find work. In the meantime, though, he was cut off compensation.

"The minute you attempt to go back to work, they cut you off," he explains.

Doing little things around the house to ease the boredom resulted in Ed's back getting worse and soon he was back in bed. His doctor kept an eye on things over Christmas and January that year and then, in Feburary, 1978, the doctor asked the WCB to reopen Ed's file and to re-start the payments to the family.

It didn't. So in March the doctor wrote to the board asking it to send Ed to Vancouver for evaluation for possible retraining. There was no reply.

"In April, I phoned the compensation people and all they said was they didn't have enough information to make a decision," Ed explains. "Yet they hadn't even seen me and didn't even want to talk to me!"

On April 29, the application to reopen Ed Price's claim was rejected and the next step was a long one through review boards.

"I went to a hearing in Vancouver on Aug.10 and had to pay all my own expenses because they said I could have waited for a hearing in Victoria two months later," Ed says. "To add insult to injury, they scheduled my appointment for 9 a.m. and, as you know, there is no way you can make it to Vancouver by 9 a.m. And so I had to stay overnight and pay full summer rates at a motel."

After the hearing, the Price family lost its home (on Harbor Road in Sidney), reclaimed by the mortgage company on Jan. 29 this year, and they were forced in the coldest part of winter to move to a rented house on McTavish Road. Throughout the ordeal, they'd been on welfare and, says Ed, those officials were marvellous.

Then, in almost a cruel blow of irony, the review board ruled in Ed's favor on Feb.8. His file would be reopened. Officials told him verbally that regular payments would start again and that he would be entitled to back payments totalling around $14,000 for the year he'd been denied assistance. From that, he would be required to repay what he'd received from welfare.

"That, you would think, would be the end of it wouldn't you?" asks a very frustrated Ed Price. "It was only the start! We've gone through two more months of hassles. The payments have not re-started and there is no sign of the back money they owe us. They keep stalling. When I've made enough fuss, they have given us small amounts of money to keep us going. But the only time I get money is when I cry or holler or scream or kick the walls."

In the meantime, frustrated by the lack of action by the board's rehabilitation officer, Ed is paying his own fees and buying his own books and is being retrained at Camosun College as an industrial arts teacher. The board should be providing this retraining, of course.

It isn't and Ed is furious at what he has been made to go through.

"These people in the compensation board are wandering around with files under their arms," he says. "They're carried away with their own importance; they are totally untouchable, unreachable; they are not doctors. As far as I can make out they're just clerks. Yet they are making life and death decisions that affect families like mine.

"And I'm not the only one," he adds bitterly. "There are thousands of us in B.C. being treated the same way. Many who have legitimate claims just give up beause they make it so hard. Most of us sit quietly because we're afraid to rock the boat with these people. But you get to the point where you can't take any more . . ."

Artist Godfrey Stephens with his 17-foot sculpture

This Cedar Carving Weighs 1½ Tons

By HUMPHRY DAVY
Times Staff

Anyone out there with a spare $15,000 and a yen to acquire an unusual work of art should wander down to Market Square.

There's just the thing there for you.

Mind you, it isn't exactly a piece which would fit into a living room but then again, it would certainly be an eye-catcher in a garden.

The item: A 1.5-ton, 17-foot-high red cedar wood sculpture.

Its creator, artist Godfrey Stephens, shaped it with an axe and adze.

Stephens, 39, carved the two massive and spectacular wood sculptures which were installed in the entrance to the Victoria Press Building back in 1973.

The two massive columns, one of red cedar, one of yellow cedar, which reach to near the ceiling, have become objects of wonder.

"It took me two years, off and on, to create this latest sculpture," Stephens said.

"I found the red cedar on a beach on the west coast and we shipped it to Victoria by trailer."

Stephens wants to sell the sculpture in order to buy equipment for his new sailboat, made from driftwood. Eventually he plans to sail to Tahiti.

The 30-foot ketch is his pride and joy.

"I got the copper from the wreck of the Lord Raglan on the west coast and I made the sails from discarded material from other boats."

Stephens, besides being an artist, is something of a nomad.

He has hitched-hiked around the world, but for some years now has lived on the west coast of Vancouver Island, He likes it there for its wild and unspoilt beaches.

"I paint and I carve — that's my life," he says.

"I'm always trying to build from nothing to something, with solid line or smear of color."

Many people who have visited Long Beach have acquired some of his works.

One patron was Princess Anne when she officially opened Pacific Rim National Park in 1970. She received a wood carving as a momento.

$7M Expansion To Double Size Of Laurel Point

Canadian Freehold Properties Ltd. will spend more than $7 million doubling the size of Laurel Point Inn, creating 75 new jobs for Victoria, a company spokesman said today.

Expansion will give the hotel 256 rooms, up from 128, will double the size of the cocktail lounge and create a new restaurant.

The hotel will expand to the back, over the present tennis courts, with water views to the south and west.

Lofty Coning, Victoria representative for Canadian Freehold, said construction could start as early as this year and it should be finished by 1981.

This assumes all the necessary approvals are received by targeted dates. The company holds a land-use contract for a 14-storey hotel but now plans only to match the present four-storey building with an identical joining structure.

Still, the design will require city approval.

Various designs are still being discussed but, in general terms, all the present facilities will be doubled, Coning said.

This would increase the banquet capacity of the convention hall from 160 to 320 people.

Coning said the extension will cost more than the original hotel which was completed in 1978 for about $7 million.

The hotel has a year-round staff of 80, rising to 100 in the summer months.

These totals will increase 75 per cent when the extension is completed, he said, creating a peak employment of 175.

Additional employment for 50 tradesmen will be created during the construction phase.

A major problem, Coning said, will be to carry out the work without inconveniencing hotel guests. No construction will start until the 1979 summer season is over.

The company orginally planned a large hotel on the site but scaled it down because of a Victoria recession during the planning stage. By the time it was completed in 1978, however, the economy had already improved significantly and Canadian Freehold officials said they realized the hotel should have been three times as large.

The company said it was already thinking about expansion on the day the hotel opened one year ago.

Hotel manager Margaret Meeke today said she was pleased and a little surprised the hotel will be expanded so soon.

She has prepared a report of needs for the hotel for the consideration of Canadian Freehold. Delta leases the hotel from Canadian Freehold, which is a development arm of Canadian Industries Ltd., which operated a Bapco Paint factory on the site. Bapco moved its paint manufacturing facilities to Surrey.

The hotel also announced it will begin firing a noon cannon daily. It fired its first shot on March 31, 1978, but a new gunhouse had to be constructed because of safety concerns.

The cannon is now in place and will become a visible and audible landmark, the company said.

George's Bavarian Rifled Again

For the second time this week thieves broke into George's Bavarian Restaurant, 1021 Pandora, overnight and rifled a cash drawer.

This time they got about $200 in float money as well as some liquor and about $50 from a cigarette machine.

On Wednesday thieves made off with $1,008 taken from a cash drawer in a front office.

On both occasions a back door was smashed in.

In another incident overnight a 26-year-old man was caught inside Cranston Animal Hospital, 2994 Douglas.

Resident caretaker Janet Huff spotted someone in the office just before midnight and called police.

Officers said the man had taken some drugs from the office.

He was to appear to provincial court later today charged with breaking and entering and theft.

Police also are looking for suspects in connection with a break-in at M & M Flooring, 532 Williams, early Friday.

A spokesman said a safe was attacked but not opened.

Thieves entered through a second floor window and went out the front door which employees arriving at 11 a.m. found ajar.

Lack of Beds Slows Surgery

Some people awaiting non-urgent operations at Royal Jubilee may encounter delays getting bed space, hospital administrator Dr. Archibald Pickles said today.

Responding to questions about why some operations have been delayed, he said 130 acute care beds are being used by intermediate or extended-care patients, creating a shortage of beds for post-operation care.

While additional extended care facilities will be available by year's end, the problem would not be entirely solved because of the rapidly increasingly demand for extended care.

The Royal Jubilee has found it must delay some operations because beds are not available and this problem would persist for the balance of the year.

A major problem in Victoria hospitals, he said, is a large number of stroke cases. The patients arrive needing acute care and then, when they improve, they require extended care, but they can not be moved from the acute care bed.

This points out the need for more extended care facilities in Victoria, he said.

He added that the provincial government has been made aware of the need and new facilities are planned.

Schools Sponsor Drive for Blood

Seven Greater Victoria high schools are sponsoring blood donor clinics this month.

"We hope the community will lend them strong support in this humanitarian task," said a Red Cross spokesman. "The clinics will be organized and serviced by the students."

He said the initiative and interest of students in the clinic last year accounted for 10 per cent of all blood collected in South Vancouver Island.

Donor clinics will be held at the following places:

Red Cross House, 1046 Fort, Tuesday, April 17, 2:30 - 8 p.m.; Dunsmuir Secondary, 3341 Painter, Wednesday, April 18, 2 - 8 p.m.; Belmont Secondary, 3067 Jacklin, Thursday, April 19, 2 - 8 p.m.; HMC Dockyard, Friday, April 20, 9:30 - 3:30 p.m.; Reynolds Secondary, 3963 Borden, Monday, April 23, 2:30 - 8 p.m.; Oak Bay Secondary, 2151 Cranmore, 10 a.m. - 4 p.m.; Victoria High, 1260 Grant, 10 a.m. - 2 p.m.; Esquimalt High, 847 Colville, 10 a.m. - 3 p.m.; Claremont Secondary, 4980 Wesley, 10 a.m. - 3 p.m.

Universities Exploit Young Talent: Prof

An entire generation of younger scholars is being deprived of the opportunity to make significant contributions to their disciplines, a University of Victoria philosophy professor says.

Dr. George Monticone says a growing trend in Canadian universities to hire academics on short-term contract bases is exploiting young talent and producing an inequitable system.

Monticone says the academics taken on as sessional lecturers, receive not only far less pay than regular faculty members, but also are denied any benefits or job security.

Yet, he says, part-time and full-time sessional lecturers number close to 175 at UVic and represent nearly a quarter of the teaching staff.

"While 20 years ago the sessional lecturer was a rare bird indeed, currently in Canada many institutions of higher learning rely on individuals hired on this short-term basis for something in excess of 20 per cent of their teaching," he says.

Monticone says he and Dr. John Banks, another professor in the philosophy department intend to meet a committee of university deans next Tuesday to discuss the problems and fight for improvements.

In a joint press release the pair charges the university is taking advantage of the tight academic job market by exploiting academics who cannot find regular positions.

They note that university enrolments have levelled off in recent years and that many institutions have now placed freezes on regular faculty appointments.

"The young academic has only to look forward to the possibility of a string of sessional appointments," Monticone laments.

He says that while a regular faculty member receives a minimum of $18,000 a year, a sessional lecturer receives a maximum of $4,100 to teach an eight-month course.

"The savings to the university resulting from the practice of hiring a large shifting body of temporary employees is enormous and will only be applauded by administrators," he says.

He says without financial assistance or job security the young academicians can't begin to advance their studies the way they should.

Anacortes Ferry Resumes Service

Although enough repairs have been made to the burned dock in Sidney to resume ferry service, Washington State Ferry officials say it will be 1½ months before repairs are complete.

Alice Collingwood, ferry system spokesman, said ferry service to Sidney resumed today.

Service was halted for five days by the Sunday morning fire.

Ms. Collingwood said load limits were placed at 20,000 pounds for today, although officials hope the limit will be increased to 40,000 pounds.

The usual maximum load is 80,000 pounds, an official said.

After the dock was damaged, some repairs were made this week by B.C. public works employees. The Sidney facility is leased from the province, which maintains it.

RCMP said after the fire that arson was suspected. Ms. Collingwood said the ferry system is waiting for a report from the B.C. fire marshal.

Ferry loading and unloading also is limited to one lane because of the fire damage.

Jaycee Fair Headliner

Headliner for the Jaycee Fair, which runs from May 14 to May 19, will be Eddie Mekka, who plays Carmine Ragusa on the *Laverne and Shirley* television show.

Mekka, a singer and dancer, once studied for opera but prefers musical comedy.

In Victoria he will headline a 90-minute show featuring magic acts, comedy and songs.

Straits Challenged To Aid Cripples

A 21-year-old Victoria navy man will plunge into the Strait of Juan de Fuca next Friday in an attempt to swim across the strait to raise money for crippled children.

Scott Schooner of 45 Boyd, has been training since February at the Canadian Forces fleet diving unit in Esquimalt for the marathon 45-kilometre swim which was first achieved in 1956 by Toronto water-nymph Marilyn Bell.

Schooner plans to enter the water off the breakwater at Port Angeles between 10 p.m. and midnight and hopes to reach Victoria mid-afternoon the next day, Saturday.

He'll be accompanied by two boats and divers. Before entering the water he'll swallow a tiny electronic capsule which will monitor his body temperature to detect hypothermia — a dangerous lowering of temperature.

The B.C. Lions Society for Crippled Children is taking pledges for each kilometre he completes. Anyone wanting to make a pledge should call 382-3171.

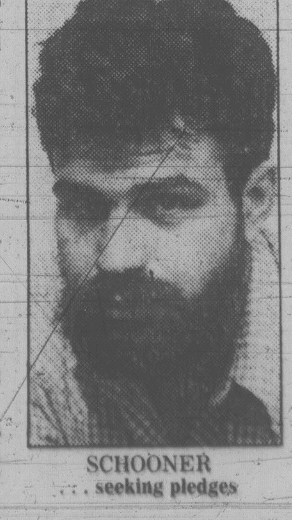

SCHOONER
. . . seeking pledges

Cougars Not Ready For Quick Exit

By ERNIE FEDORUK
Times Staff

The Cougars are alive and growling, and don't be anxious pin their hides to the backyard fence for summer's tanning. Not yet.

Sparked the offensive leadership of centres Gary Lupul and Geordie Robertson and the defensive bracing of goaltender Steve Amiss, Victoria climbed back into contention in the Western Hockey League playoffs Friday by defeating Portland Winter Hawks 4-2 before 4,860 fans at Memorial Arena.

That cuts the Hawks' advantage in the best-of-seven Western Division final to 2-1 with the next two games scheduled on Portland ice, but don't go away.

The Cougars left for Portland this morning with their spirits at a high level. More important, the Hawks departed with all-star winger Perry Turnbull on the limp and that could be an influencing factor in Victoria's hopes of bringing the series back to Memorial Arena for a sixth game Monday night.

Teams meet tonight and again Sunday. A Portland sweep would end it. One victory by the Cougars would be enough to bring the teams back to Victoria.

"Listen," warned Victoria coach Jack Shupe, "if we can sneak tonight's game, don't be surprised if we come back Monday in a position to win it all."

While the Cougars have consistently played well in Portland, hardly indicated by the Hawks' 7-2 won-lost record on home ice this season, Victoria's hopes won't be hurt by the possible absence of Turnbull.

The captain and 75-goal scorer during the regular season whose presence puts considerable pep into Hawks' performances, Turnbull suffered an ankle injury midway through Friday's game.

Portland trainer Innes Mackie didn't think it "very serious" but admitted Turnbull would be a doubtful starter tonight. It's the same (left) ankle that has caused Turnbull problems on two other occasions in the past two years.

The injury, a slight strain of a ligament, resulted from a collision with Victoria defenceman Scott Lang at 9:20 of the second period. Turnbull didn't play the rest of the game and the Hawks never mounted the authorative, third-period charge that has marked their efforts against Victoria in previous meetings.

The Cougars, rebounding from Wednesday's 6-3 loss here, got their firepower Friday from Lupul and Robertson. Lupul, playing in his 101st game since September, scored two goals, including the eventual winner, and helped set up George Fritz for the important insurance in the third period.

Robertson also had a three-point night — his 10th playoff goal and two assists on the power play.

Amiss, as has been the case for most of the playoffs, again was a big factor in victory. He matched the 27-stop effort of rival Bart Hunter, but came up big to deprive Florent Robidoux, Al Szott and Ed Cooper on cold-cut chances at crucial times.

While the Cougars did have some problems breaking out of their own zone, the defence gave Amiss good support. They were always alert and consistently recovered quickly from mistakes that were made.

Elsewhere, Calgary Wranglers also bounced back into contention by defeating Lethbridge Broncos 6-2 in the Central showdown while Brandon Wheat Kings, as expected, continued to hone in on the Eastern title. Lethbridge leads Calgary 2-1 but the Wheat Kings grabbed a 3-0 edge with a 7-5 win Friday.

Soccer Players Launch a Strike

WASHINGTON (AP) — Players of the North American Soccer League went on strike Friday against the 24 club owners over the issue of union recognition.

But the full effect of the work stoppage will not be known until games are played or postponed tonight.

Ed Garvey, executive director of the players' association, told reporters that an overwhelming majority voted for the work stoppage which, he said, was over one issue — recognition of the union.

He said 365 players cast ballots with 252 voting in favor of the strike.

"All but two teams had a majority in favor," he said, adding that only Detroit and Tampa voted against the work stoppage. No votes were taken in Tulsa and Chicago, where Garvey said management refused to permit union officials to meet with the players, and in Edmonton where he said the team is just being organized after moving from Oakland.

There were conflicting reports on votes in certain cities such as Atlanta, which the union said voted in favor of striking but which a newspaper said voted 12 to 6 against.

Garvey said the vote was taken in Atlanta earlier and the members voted in favor of the strike but then "management called the team together Thursday and intimidated them and told them to vote again."

"There was only one vote taken as far as we are concerned. That's the one taken first and the one we counted."

As for defending-champion New York Cosmos, which he reported as voting 20 to 2 in favor as opposed to another report which had it 20 to 1 against striking, Garvey said:

"Management was putting out 20-1 before the vote was even taken. I can assure you that the vote was 20-2 in favor of striking and the votes were counted by Chinagua."

Garvey said the labor department was told of the union's action and has "certified that this is a strike."

"That means the Immigration and Naturalization Service will be informed and all foreigners are out of status and that it will be unlawful for them to play," said Garvey. "It's up to the INS what action it will take."

Meanwhile, the league went into United States district court seeking a temporary restraining order to prevent the INS from deporting any of the foreign players. Judge George Hart Jr. denied the request, saying he could not act until the INS did.

The league quoted Hart as saying, however, that if the INS attempted to deport a foreign player, he would prevent the service from doing so if the case came to him.

Garvey said, "Obviously, they lost in their effort to get an injunction. We are happy that management is not threatening players with deportation. Hopefully, Judge Hart will tell them to stop threatening foreign players that they will not get visas next year if they do strike."

Garvey denied an accusation he said has been made by the club owners that the union favored deportation for the foreign players.

"They have lied," said Garvey. "We have never taken that position.

Garvey also said it would be "premature to speculate" on the effect the strike will have on tonight's schedule of 12 games.

"They may play makeup soccer," he said. "I know from football that the owners will put anyone in uniform just so they can field a team."

Garvey, who also is executive secretary of the National Football League Players' Association, ran an unsuccessful strike against the NFL during the exhibition season in 1974.

The 24 clubs have indicated they will play tonight.

Clarke Turns on the Steam To 'Unstick' the Flyer Fans

Times News Services

Keith Allen, general manager of Philadelphia Flyers, must have had a premonition.

Or maybe those empty seats each night despite claims of a season sellout sent him a message.

Because Allen sent the fans a message just before the end of the regular National Hockey League season. It ran 1½ pages, with some action pictures of the Flyers.

BOBBY CLARKE
. . . from the faceoff

The first line of Allen's letter read: "As we approach the playoffs, I want to thank you for sticking with us this season."

At that point a lot of fans thought they were stuck with the Flyers.

Allen's "stick with us" manifesto really was put to the test Thursday. The Flyers went to the final 54 seconds tied 4-4 with Vancouver Canucks, a young, inexperienced, under .500 team.

The Canucks defeated the Flyers 3-2 in Philadelphia on Tuesday in the first of their best-of-three playoff mini-series. They needed just one goal to complete one of the big upsets in recent NHL playoff history.

Thousands of night-owl Philadelphians watched the action in Vancouver via their television sets. It would be fair to say they were about to become unglued.

Allen's words had to be running through their heads — "despite rebuilding this year we have remained competitive and are on the upswing as we approach the playoffs . . . We'll enter the playoffs with a full head of steam."

So far in the playoffs, Allen's team has had about as much steam as that from a simmering tea kettle.

The bottom line, however, is always the final score. Captain Bobby Clarke turned on the jets, the steam belched, and in those last 54 seconds the Flyers, perhaps aided by lenient refreeing, scored twice, won 6-4, and went home for the third and deciding game tonight.

Coach Pat Quinn came close to forgetting Allen's stick-with-us plea. After the Flyers scored with six minutes left to go ahead 4-3, Quinn said he thought to himself, "It's like fate is taking its hand." Then, the Canucks tied it, and Quinn thought, "Maybe fate is taking its hand and it's just not meant to be."

But Clarke, who has two goals and one assist in the series, won a faceoff, passing back to Reggie Leach. Leach scored. Quinn regained his faith. Allen stuck his bottle of glue back in his pocket. An open-net goal made the final 6-4, and thousands of Philadelphia TV sets were turned off around 2 a.m. instead of being kicked in.

It's not over yet. The Canucks have gained a tremendous measure of confidence in the two tough games with the Flyers. Tom Gradin, who has three goals in the series, Rick Blight with three assists, Don Lever, two goals and one assist, will try to stick it to the Flyers tonight — not stick with them.

On the overall scene of the preliminary playoffs, it is now two down and two to go.

New York Rangers and Toronto Maple Leafs have advanced to the quarter-finals with sweeps of their preliminary series. The Rangers finished off Los Angeles Kings 2-1 in overtime Thursday night and Toronto defeated Atlanta Braves 7-4, completing two-game sweeps.

In addition to the Canucks and Flyers, Buffalo Sabres and Pittsburgh Penguins are all even after the Sabres topped the Penguins 3-1 Thursday, setting the stage for a deciding game in Buffalo this afternoon.

The Rangers and Leafs must await the outcome of the other two preliminary series before learning their opponents in the next round.

If Philadelphia wins, the Rangers would play the Flyers and Toronto would go against Montreal. If Vancouver wins, New York would play the Buffalo-Pittsburgh survivor while Toronto meets Boston.

Montreal Canadiens, Boston Bruins, Chicago Black Hawks and New York Islanders, all division champions, drew automatic byes into the quarter-finals and pairings were determined by regular-season point totals.

Buffalo's victory over Pittsburgh ended a three-year, 16-game winless streak for the Sabres against the Penguins.

The Rangers eliminated Los Angeles on Phil Esposito's overtime goal.

Toronto set a Stanley Cup record with three goals in 23 seconds against Atlanta, two of them by Darryl Sittler, as the Leafs finished off the Flames.

(Summaries on page 17)

Team Canada Opens By Beating U.S. 6-3

MOSCOW (CP) — Wilf Paiement scored three goals today to lead Team Canada to a 6-3 win over the United States in a world hockey tournament game.

The victory gave Canada a 1-0 record in Pool B along with Czechoslovakia, which defeated Finland 5-0 earlier today before 11,505 fans in the tournament's opening game.

Dennis Maruk, Ryan Walter and Brad Maxwell scored the other goals for the Canadians who led 2-1 after the first period and 4-3 at the end of the second.

Canada, the United States, Czechoslovakia and Finland compete in Group B during preliminary round games.

Peter Stastny paced the Czechs with two goals. Jiri Novak, Vladimir Martinec and Milan Figala scored one each.

New Men Shine In Budget Sweep

Holdover Carl Walker joined newcomers Sonny Phillips and Bob Walton in pounding out the best beat at bat but the debut of southpaw pitcher Mark Smith was most impressive as Victoria Budgets swept a men's softball exhibition doubleheader from Sooke Merchants on Friday.

Dave Ruthowsky and Andy Konopacki combined for a two-hitter as the reigning Canadian champs blanked Sooke 6-0 in the opener at Royal Athletic Park. Smith struck out nine, walked one and didn't allow a hit in his four-inning stint as Budgets won the second game 5-2.

Dave Wilson, who replaced Smith in the fifth, also did not allow a hit but Sooke capitalized on walks to score their only runs.

Walker went 2-for-3 at the plate in each game, including a two-run homer in the opener. Phillips also clouted a two-run homer as Budgets struck for five runs in the fourth inning of the first game.

Walton banged out a two-run homer in the second game while returning infielder John Green came through with a two-run single.

ESQUIMALT LEGION
JUNIOR "A"
LACROSSE

Barber Four Shots Back After Record-Equalling 64

AUGUSTA, Ga. (AP) — Miller Barber completed a record-tying 64 today in the conclusion of Friday's rain and darkness-delayed second round to move into contention in the 43rd Masters golf tournament.

Barber collected a birdie three on the 17th hole for a 36-hole total of 139, four shots off the lead shared by Ed Sneed and Craig Stadler.

The 210-pound, 21-year veteran joined five others with the lowest round ever in this event over the 7,040-yard, par-72 Augusta National course: Lloyd Mangrum in 1940, Jack Nicklaus in 1965, Britain's Maurice Bembridge in 1974, Hale Irwin in 1975 and South African Gary Player last year.

Barber chipped in from 85 feet for an eagle three on the 15th Friday as darkness forced a postponement with a dozen players still on the course.

A violent thunderstorm had caused a two-hour suspension of play Friday when the Augusta area was under a tornado warning, which had players and spectators rapidly fleeing the course.

Today's wrapup of the round caused four-time champion Arnold Palmer to miss the cut by one shot, as the field was narrowed to the low 44 scorers and ties.

Palmer, who had a 72-146, barely missed when Gil Morgan, J. C. Snead and amateurs Robert Clampett and Scott Hoch returned to the soggy course this morning and recorded lower halfway totals. The cut reduced the original field of 72 international competitors to 45 for the third round, starting at 11:30 this morning.

Stadler had completed his round Friday after the thunderstorm, and concluded that he liked the weather.

"Do I think I'm a good mudder?" he said, repeating a question. "I guess so after today."

Stadler, a pudgy 210-pounder, completed a six-under-par 66 after a vicious thunderstorm forced a two-hour suspension of play Friday and surged into a share of the second-round lead with Sneed at 135.

Sneed, winless since the 1977 Tallahassee Open, completed his round of 67 before the heavy rain struck.

* * *

Ed Sneed	68-67—135
Craig Stadler	69-66—135
Ray Floyd	70-68—138
Leonard Thompson	68-70—138
Miller Barber	75-64—139
Joe Inman	68-71—139
Tom Watson	68-71—139
Lindy Miller	73-67—140
Jack Nicklaus	69-71—140
Sev. Ballesteros	72-68—140
Lou Graham	69-71—140
Bill Kratzert	73-68—141
Fuzzy Zoeller	70-71—141
Bob Byman	71-71—142
Jack Newton	70-72—142
Jerry Pate	72-70—142
Hale Irwin	72-70—142
Lanny Wadkins	63-69—142
Bruce Lietzke	67-75—142
Jim Simons	72-70—142
Lee Elder	73-70—143
Hubert Green	74-69—143
Artie McNickle	71-72—143
Graham Marsh	71-72—143
Isao Aoki	71-72—143
Rod Funseth	70-73—143
Tom Kite	71-72—143
Gary Player	71-72—143
Charles Coody	71-72—143
Andy Bean	69-74—143

Canada-India Flareup Has a Peaceful Ending

EDINBURGH, Scotland (Reuter) — A row between India and Canada shook up officials Friday at the Commonwealth table tennis championships.

The Canadian men's and women's teams both continued their winning ways in Friday's competition. The Canadian men defeated Guernsey 5-0 in Group A after beating Scotland 5-3 on Thursday. The women blanked Scotland 3-0 and beat Guernsey 3-1 in Group B, to go with a 3-2 win over Northern Ireland on Thursday.

The Indian men arrived 50 minutes late for their game against the Canadians, saying they had misread the schedule.

Canadian manager George Pardon said his players were upset by the delay and he asked for a walkover.

Several heated discussions and jury meeting followed before it was decided to play the match today as a compromise.

"Everyone is friendly again now," Pardon said.

* * *

Elsewhere in the world of sports:

Albert Ferrasse, president of the French Rugby Federation, said today in Martinique that his invitation to South Africa to send a team to France in October was still open.

The International Olympic Committee threatened Thursday to exclude France from the Olympic Games if the French Olympic committee allowed the tour to go ahead.

Ferrasse, who was in Martinique attending the Caribbean Rugby Union tournament, said his invitation to South Africa still stood, and only a ban on the tour by the French government would make him change his mind.

He added that South Africa was obliged to send a multi-racial side on the tour. For him, this was a means — like others — of combating apartheid.

* * *

Indianapolis Motor Speedway officials received 10 more applications Friday to compete in the 63rd annual 500-mile automobile race, raising the total to a record 93 entries for the May 27 event.

Speedway president Joe Cloutier said entries postmarked prior to midnight, April 15, will be accepted for this year's race. Practice will begin May 5.

A spokesman said 44 applications were delivered to the Speedway offices late Thursday.

Thursday's entries included those for cars for many of car-racing's top drivers, who have been threatening to boycott the classing on the Indian trackstill may not compete in this year's classic.

* * *

Larry McNabb has been named coach of Nanaimo Timbermen of the Western Lacrosse Association. announced Thursday... McNabb, who formerly played lacrosse in Victoria and Nanaimo, coached Nanaimo Clippers of the British Columbia Junior Hockey League for 3½ years...Bo Mearns of Victoria, riding Physical Ed, tied for third in the intermediate jumper's stake Thursday at the Calgary Horse Show

Port Angeles Pair in Front

Port Angeles partners Ned Adams and K. McLennan held a slender lead as play in the second and final round started this morning in the annual Easter invitational tournament at Uplands Golf Club.

Adams and McLennan posted a net 64 in the handicap section of the better-ball tourney Friday for a one-quarter stroke lead over two Uplands combinations — Dave McCall and Murray Lawson, and Norm Neely and Bob Bell.

JUNIOR SUMMARIES

PORTLAND 2, VICTORIA 4
(Portland leads best-of-seven Western Division final 2-1)

First Period

1. Victoria, Lupul 8 (Fritz, G. Robertson) 5:48
2. Victoria, G. Robertson 10 (Irving) 8:07

Penalties — Robinson V 2:38, Wesley P 5:09, Dobson P, Jacobson V 11:12, Kostovich P 19:06.

Second Period

3. Portland, Kostovich (Yachimec, Brown) 3:22
4. Portland, Toal (Szott, Brown) 12:15
5. Victoria, Lupul 9 (Lang) 18:35

Penalties — Ostir P 6:38, Jansch V, Irving V, Robidoux P, Dobson P (majors) 19:20.

Third Period

6. Victoria, Fritz 5 (Lupul, G. Robertson) 11:39

Penalties — Dobson P, Adams V (majors) 5:35, Kostovich P 11:07, T. Robertson V 18:37.

Shots on goal by

Portland	10	10	8	—28
Victoria	8	13	9	—30

Goal — Hunter, Portland; Amiss, Victoria.
Attendance — 4,860.

BRANDON (7) — Ray Allison 2, Laurie Boschman 2, Kelly Elcombe, Don Gillen, Dave Stewart; SASKATOON (5) — Brent Ashton 2, Pat Conacher, Blake Stephen, Bill McNaught. Attendance: 3,913. (Brandon leads best-of-seven Eastern Division final 3-0).

LETHBRIDGE (2) — Doug Morrison, Duane Sutter; CALGARY (6) — Kelly Kisio 2, Garry Slezak 2, Cal Ellerby, Dave Morrison. Attenance: 3,325. (Lethbirdge leads best-of-seven Central Division final 2-1).

OUTDOOR TENNIS LESSONS

* Includes Junior and Adult instructional classes for the beginner and experienced player plus Social Tennis program. 12 Hours.
* Six-week sessions begin the week of April 30th, with choice of classes mornings, afternoons, evenings or weekends, meeting once or twice a week.
* Fee for adult lessons $20.00; adult social program $12.00 and junior lessons $14.50.

REGISTRATIONS
BEGIN 10 A.M. WEDNESDAY, APRIL 18th
and must be done IN PERSON at one of the following LOCATIONS:

THE ARENA
1925 Blanshard Street

CITY OF VICTORIA PARKS DEPT.
613 Pandora

For further information,
please call 384-1522 or 385-5711 (Local 270)
4-15

STANLEY CUP SUMMARIES

ATLANTA 4, TORONTO 7

First Period

1. Toronto, Sittler 1 (Boutette) 4:04
2. Toronto, Sittler 2 (McDonald) 4:16
3. Toronto, Ellis 1 (Maloney, Quenneville) 4:27
4. Atlanta, Pronovost 2 (Vail, Chouinard) 10:52

Penalties — Plett Atl, Williams Tor 0:22, Plett Atl 7:03, Burrows Tor 10:05, Quenneville Tor 10:18, Murdoch Atl 12:31.

Second Period

5. Toronto, Boutette 1 3:09
6. Toronto, Maloney 1 (Wilson, McKechnie) 8:38
7. Atlanta, Chouinard 1 (MacMillan, Boldirev) 11:41
8. Toronto, McKechnie 3 (Anderson, Sittler) 15:42
9. Toronto, Boutette 2 (Sittler, Hutchison) 17:32

Penalties — Russell Atl 6:59, Salming Tor 11:13, Bouchard Atl (served by Carr), Williams Tor double minors 13:46.

Third Period

10. Atlanta, Lalonde 1 (Chouinard, Lemelin) 3:37
11. Atlanta, Plett 1 (Rota) 10:02

Penalties — Boutette Tor 2:40, Marsh Atl 6:33, Ellis Tor 19:50.

Shots on goal by

Atlanta	4	12	10	—26
Toronto	14	13	15	—42

Goal — Bouchard, Lemelin, Atlanta; Palmateer, Toronto.

Attendance — 16,485.

BUFFALO 3, PITTSBURGH 1

First Period

1. Buffalo, Dudley 1 (R. Martin, Schoenfeld) 19:22

Penalties — Ramsay Buf :55, Gare Buf, Lonsberry Pgh minors, majors 1:10, Breitenbach Buf 3:03, Kindrachuk Pgh 7:59, Perreault Buf 10:29, Campbell Pgh 16:27.

Second Period

2. Buffalo, Richard 1 (Schultz, McKeghey) 2:59
3. Pittsburgh, Campbell 1 (Malone, McAdam) 17:19

Penalties — Fogolin Buf 4:29, Korab Buf 9:12.

Third Period

4. Buffalo, Robert 2 (Breitenbach) 19:11

Penalties — Schultz Buf 6:06, Campbell Pgh, Gare Buf 8:15.

Shots on goal by

Buffalo	9	10	11	—30
Pittsburgh	11	10	10	—31

Goal — Sauve, Buffalo; Herron, Pittsburgh.

Attendance—16,033.

PHILADELPHIA 6, VANCOUVER 4

First Period

1. Philadelphia, Gorence 1 (Bridgman, Watson) 1:47
2. Vancouver, Lever 2 (Martin, Oddleifson) 14:10
3. Vancouver, Kearns 1 (Lever) 16:11
4. Philadelphia, Leach 2 (Barber, Clarke) 18:39

Penalties—Fraser Vcr 4:53, Dailey Pha 6:38, LaPointe Pha 7:48, Holmgren Pha 10:31, Philadelphia bench (served by Linseman) 12:42, LaPointe Pha 15:01, Blight Vcr, Dailey Pha 15:23, Gradin Vcr 18:25.

Second Period

5. Philadelphia, Gorence 2 1:12
6. Vancouver, Gradin 2 (Fraser, Blight) 1:48

Penalties—Dupont Pha 3:37, Kelly Pha, Manno Vcr 15:31, Dupont Pha major, Sedlbauer Vcr minor, major 16:50.

Third Period

7. Philadelphia, Linseman 1 13:36
8. Vancouver, Gradin 3 (Manno, Blight) 16:40
9. Philadelphia, Leach 3 (Clarke) 19:06
10. Philadelphia, Barber 1 (Holmgren) 19:57

Penalties—Holmgren Pha, Manno Vcr 5:33.

Shots on goal by

Philadelphia	12	16	9	— 37
Vancouver	9	8	4	— 21

Goal—Moore, Philadelphia; Bromley, Vancouver.

Attendance—14,293.

NY RANGERS 2, LOS ANGELES 1

First Period

1. Los Angeles, Apps 1 (Goldup, Murphy) 7:29

Penalties — Holt LA 2:35, Manery LA 8:02, Esposito NYR 9:00, Tkaczuk NYR 11:34, Johnstone NYR, Edestrand LA 16:07.

Second Period

No scoring

Penalties — Halward LA 4:54, Edestrand LA 14;24, Esposito NYR 15:43, DeBlois NYR, Heaslip LA 15:53, Farrish NYR 17:21.

Third Period

2. NY Rangers, Esposito 1 (Murdoch, Don Maloney) 1:11

Penalties — Halward LA major, misconduct 1:39, Simmer LA 8:35.

Overtime

3. NY Rangers, Esposito 2 (Don Maloney) 6:11.

Shots on goal by

NY Rangers	13	8	14	8	—43
Los Angeles	12	14	7	3	—36

Goal — Davidson, NY Rangers; Lessard, Los Angeles.

Attendance — 12,029.

Caged by Lions

VANCOUVER (CP) — Charlie Cage, a defensive end from the University of Mississippi who played in the 1979 Hula Bowl, has signed a two-year contract with British Columbia Lions of the Canadian Football League.

Cage, 22, six-foot-three and 235 pounds, is being counted on to improve B.C.'s pass rush this year.

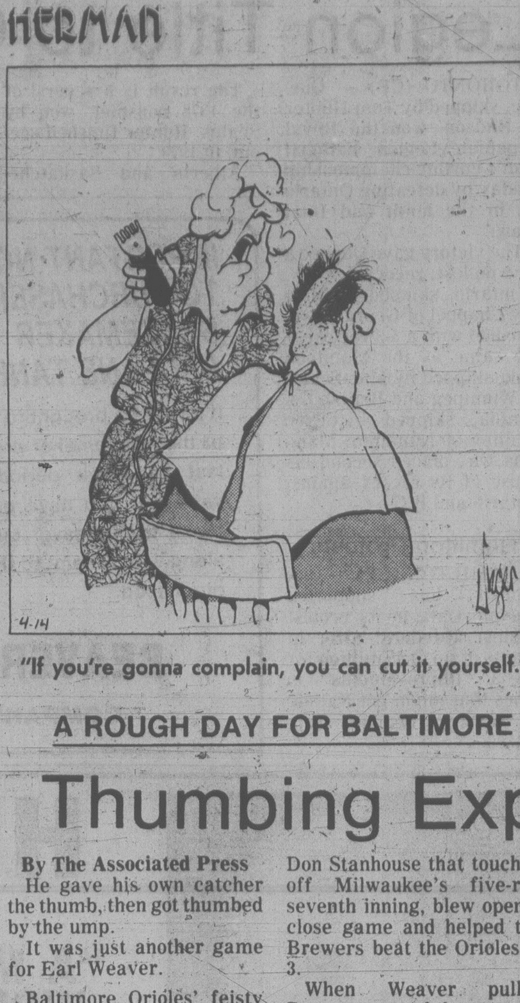

"If you're gonna complain, you can cut it yourself."

Lakers, Portland Avoid Elimination

By The Associated Press

Atlanta Hawks' defence and Philadelphia '76ers' muscle brought an abrupt end to the two mini-series in the National Basketball Association's Eastern Conference, while the home-court advantage helped stretch things to the limit in the West.

The Hawks limited Houston to 13 points in the final period and beat the Rockets 100-91 Friday, while centres Caldwell Jones and Darryl Dawkins combined for 37 rebounds as the '76ers overpowered New Jersey Nets 111-101.

Atlanta and Philadelphia thus completed two-game sweeps of their first-round series and will begin play in the best-of-seven second-round Sunday, with Atlanta at Washington and Philadelphia at San Antonio.

In the West, Los Angeles Lakers beat Denver Nuggets 121-109 and Portland Trail Blazers defeated Phoenix Suns 96-92 to tie those series at one victory apiece. The deciding games will be played Sunday in Denver and Phoenix.

The '76ers outmuscled the Nets, pulling down an amazing 80 rebounds as coach Billy Cunningham used his two centres together for much of the game. Jones had 24 points and 21 rebounds while Dawkins had 19 and 16.

Los Angeles and Portland had two of the best home-court records in the NBA during the regular season, the Lakers compiling a 31-10 mark and the Blazers going 33-8. Both used the home-court advantage to stay alive in the first-round series Friday night.

Lakers centre Kareem Abdul-Jabbar, saddled with five personal fouls for nearly the entire second half, scored 32 points and grabbed 12 rebounds against Denver. Jamaal Wilkes added 26 points and 13 rebounds for Los Angeles and Adrian Dantley came off the bench to score 25 points. David Thompson paced the Nuggets with 29 points but was held scoreless in the fourth quarter until the outcome was decided.

Rookies Ron Brewer and Mychal Thompson scored 21 and 20 points, respectively and Thompson hauled down 17 rebounds as the Blazers stopped the Suns.

★ ★ ★

REBOUNDS: Kansas City Kings have signed centre **Lars Hansen** of Coquitlam to a multi-year contract . . . The six-foot-10 University of Washington graduate will join the Kings in September . . . A third-round draft pick of Chicago Bulls in 1976, Hansen appeared in 15 games for Seattle SuperSonics this year, averaging 5.1, but was dropped when Seattle acquired **Dennis Awtrey** from Boston . . . New Orleans Jazz fired head coach **Elgin Baylor**, saying it was time for a change for the team that finished 26-56 this season . . . Baylor was not available for comment.

A ROUGH DAY FOR BALTIMORE ORIOLE MANAGER

Thumbing Experience

By The Associated Press

He gave his own catcher the thumb, then got thumbed by the ump.

It was just another game for Earl Weaver.

Baltimore Orioles' feisty manager didn't applaud Rick Dempsey getting picked off base in the second inning and got into a brief helmet-slamming contest with him when he yanked the catcher three innings later.

Weaver didn't enjoy Ken Singleton getting thrown out of the game for protesting his strikeout in the fifth inning — and he followed Singleton to the showers for protesting the ejection.

And he certainly didn't appreciate the balk call against Baltimore pitcher Don Stanhouse that touched off Milwaukee's five-run seventh inning, blew open a close game and helped the Brewers beat the Orioles 9-3.

When Weaver pulled Dempsey out of the game in the fifth inning, the two went nose to nose in the Baltimore dugout. "He slammed a helmet down, so I slammed a helmet down," Weaver said. "He picked up a mask and threw it, so I picked up a mask and threw it. If he had got too close, he would have been in trouble.

"We just had a difference of opinion. As long as anyone's opinion is different from mine about how to play, he won't play."

Dempsey said he was upset at being pulled from the game, but that he had cooled down. "There was no fight or anything. He explained his side and I explained mine. I was wrong."

Then came the Singleton affair. The Oriole outfielder took exception to being called out on strikes by plate umpire John Shulock. He slammed his helmet to the ground and was given the heave-ho by first base umpire Richard Heitzer. Out came Weaver — and out he went, too, for arguing the strikeout and the ejection.

"This fella on first base has another job, but this is our living," Weaver said of Heitzer, a 32-year-old sales manager and amateur ump. "He just made a fool of himself."

(Scores on page 18)

COBLE'S FISHERMAN'S CALENDAR

Time for Each Day, "Tells When Fish Bite Best"

FOR THE WEEK APRIL 15 THRU APRIL 22

SUN	MON	TUE	WED	THU	FRI	SAT	SUN
15	16	17	18	19	20	21	22
12:16 a.m.	1:08 a.m.	2:03 a.m.	2:59 a.m.	3:55 a.m.	4:52 a.m.	5:47 a.m.	6:41 a.m.

All times are Pacific Standard Time — Copyright 1977

Blacker the Fish — Better the Day for Fishing

Stephenson Holds Second

TOKYO (AP) — Veteran Takako Kiyomoto of Japan scored a three-under-par 72 today to draw away from two co-leaders with a three-stroke lead after the second round of a $70,000 women's pro golf tournament.

The 39-year-old Takako had a 36-hole total of 143, seven under par. Australian Jan Stephenson was alone in second with 146, after shooting an even-par 75 in the 54-hole event. Japan's Tatsuko Ohsako, 75-73 — 148, was third, one shot ahead of American Beth Daniel, Taiwan's Tu A-Yu and Japan's Ayako Okamoto.

In 17th place at 154 was Canada's rookie pro Cathy Sherk of Port Colborne.

PLAYERS PREFER
... ARDMORE GOLF COURSE
930 ARDMORE DRIVE
656-4621
4-13

BUY LOW - SELL HIGH
Our product can earn big profits for you.
We are looking for active part-time distributors in all towns in the province. This opportunity will pass as appointments are made in your district.
One hour a day of active sales can reap profits that grow. Product sells best by demonstration at home or on public display.
Selected distributors can start now. Invest $2,000 in our product. Build this into a full-time business.
For details, send us your background experience. We acknowledge every letter.
Write: Marketing Director
PO Box 69 Norwood Grove
Winnipeg, Manitoba R2H 3B8

OK TIRE STORES
RETREADS
ECONOMY CARS 550x12 A78x12 600x12 A78x13 600x13 B78x14 650x13 — 20.95 OK
COMPACT CARS 700x13 C78x13 645x14 C78x14 695x14 D78x14 — 21.95 OK
INTERMEDIATE CARS E78x14 F78x14 F78x15 560x15 — 22.95 OK
STANDARD SIZE G78x14 G78x15 — 23.95 OK
STATION WAGONS H78x14 H78x15 J78x15 — 24.95 OK
3030 NANAIMO ST.
Turn off Finlayson at Trader Vic's
386-3156 1-23

Smith and Alphonse Times Fivepin Leaders

Powerful finishing efforts boosted both Pat Smith and Chris Alphonse into the fivepin victory circle during the 25th week of competition in the 16th annual Times Bowler-of-the-Week contest.

Pat captured the women's laurels with a 248-210-328 — 786 series in the Lewis Vending League at Town and Country Lanes and Chris topped the men's division with a 262-310-353 — 925 series in the Thursday Mixed League at Duncan Lanes.

Tie Helps Belmont Seal Playoff Spot

Belmont Braves went in and Reynolds Roadrunners went out.

Direction of the teams accounted for all the news Thursday in the Greater Victoria High School Rugby League.

Braves marched into the Hodgkins ("B") Division playoffs by playing to a 4-4 tie with Oak Bay "B" in a game that was twice the normal worth. The game was a four-pointer to make up for one postponed earlier in the season.

Mark Edginton scored the try that enabled Belmont to clinch a playoff berth.

The Hodgkins Division semi-finals will be played Wednesday with Belmont at home to St. Michael's University "B" while division-topping Esquimalt will host Lambrick Park.

League commissioner Ed Kubek announced that all games involving Reynolds will be null and void. Roadrunners disbanded after playing only a few games. Results involving Reynolds will be stricken from the records.

STING SELL INGRAM

CHICAGO (AP) — Chicago Sting of the North American Soccer League have sold midfielder Gerry Ingram to California Surf.

Special Lite time.
'Specially good when you've just won a close one. Less than 99 calories per bottle makes Special Lite less filling. Refreshing, real Canadian beer taste makes it a real winner. Next time, make it a Special point.

GAS VS. GRASS
the ultimate weapon
Gas wins. Just put the gas in a Weed Eater brand gas-powered trimmer. Its heavy duty nylon line trims, edges, sweeps and mows. And there's no electric cord to tangle in the trees. If your lawn is a half-acre or more, this is THE ULTIMATE WEAPON.
MODEL 599
$159.95
* Just 10½ pounds
* Perfectly balanced
* Trims and edges
* 14 cc 2-Cycle Gasoline Engine
Other Models from 14 cc to 87 cc
WEED EATER®
Nylon trimmer attachments for chain saws are also available
ISLAND MOWER CLINIC
2981 Tillicum Road
Victoria — Phone 384-3911

YOU'RE INVITED TO THE
R.V. SHOW
APRIL 20TH 21ST and 22ND
REC. VEHICLES VALUED AT OVER $250,000 ON DISPLAY . . .
CHINOOK
VANGUARD
TRAVELAIRE
LEOCRAFT
FRONTIER
RUSTLER
HOLIDAIRE
NOMAD
BOLER
LIONEL
LAYTON
WINNEBAGO
TRIPLE EEE
WILDERNESS
TRAVELMATE
LIL-CHIEF
ESQUIMALT SPORTS ARENA
FRIDAY 12-10 p.m.
SATURDAY 12-10 p.m.
SUNDAY 12-6 p.m.
SPECIAL SHOW PRICES on SELECTED UNITS
ONLY $1 GETS YOU IN
CHILDREN UNDER 16 accompanied by adult FREE!
4-21

Pollock Receives 'Superior' Award

Lorna Pollock, already a member of the British Columbia Bowling Hall of Fame, has received another honor from the provincial women's bowling association.

For many years one of Canada's leading female tenpinners, Lorna was inducted into the "superior-performance" section of the Hall of Fame during a ceremony at the Coach House in North Vancouver.

Also inducted into the superior performance section of the hall was Sharon Gilder of Richmond, winner of the B.C. zone singles crown in 1966 and holder of the high women's average in the province six out of the last nine years.

LORNA POLLOCK . . . hall-of-famer

Pollock, a Victorian who was named provincial bowler-of-the-year in 1975 and 1977 and twice posted the best women's average in B.C., has collected three provincial crowns. She won the singles and all-events in 1978 and shared the doubles title with Helen Vaupel in 1957.

Victoria's high average woman tenpinner since 1974, Lorna represented Canada at the 1969 American Zone championships in Puerto Rico and helped the Canadian team capture a silver medal at Panama in 1977.

BASEBALL SCORES

NATIONAL LEAGUE

Eastern Division

	W	L	Pct.	GBL
Montreal	4	1	.800	—
St. Louis	3	2	.600	1
New York	3	2	.600	1
Pittsburgh	3	4	.429	2
Philadelphia	2	3	.400	2
Chicago	0	3	.000	3

Western Division

	W	L	Pct.	GBL
San Francisco	6	2	.750	—
Houston	5	2	.714	½
Cincinnati	4	4	.500	2
Los Angeles	4	5	.444	2½
Atlanta	3	5	.375	3
San Diego	2	6	.250	4

St. Louis 020 300 010— 6 10 1
Pittsburgh 005 000 20x— 7 9 2
Vuckovich, Bruno (4), Schultz (0-1) (7) and Simmons; Kison, Bibby (1-0) (4), Tekulve (8), Jackson (8) and Ott. **HRs**: Pgh — Milner 2 (2).

Houston 010 001 140— 7 10 1
San Fran 202 400 00x— 8 8 1
Niekro (1-1), Wilson (4), Riccelli (5), Dixon (7), Sambito (8) and Ashby, Bochy (8); Halicki (1-0), Curtis (8), Coleman (8), Lavelle (8) and Hill, Sadek (8). **HRs**: Hou—Howe (1); SF—Clark (1).

Cincinnati 300 001 000— 4 8 0
San Diego 010 100 000— 2 9 0
Bonham (1-0), Pastore (7) and Bench; Shirley (0-1), Lee (8) and Tenace.

Atlanta 100 010 000— 2 11 0
Los Angeles 000 010 000— 1 8 0
Matula (1-1), Garber (7) and Benedict; Rau (0-1), Sutcliffe (5), Reuss (8) and Ferguson.

Thursday

New York 3 Philadelphia 2
San Francisco 4 San Diego 3
Pittsburgh 3 St. Louis 1
Atlanta 10 Los Angeles 2

AMERICAN LEAGUE

Eastern Division

	W	L	Pct.	GBL
Milwaukee	4	2	.667	—
Boston	3	2	.600	½
Toronto	3	3	.500	1
Baltimore	3	4	.429	1½
New York	3	4	.429	1½
Detroit	1	3	.250	2
Cleveland	1	5	.167	3

Western Division

	W	L	Pct.	GBL
Texas	5	0	1.000	—
Minnesota	5	2	.714	1
Kansas City	4	2	.667	1½
California	5	3	.625	1½
Seattle	5	4	.556	2
Chicago	2	4	.333	3½
Oakland	1	7	.125	5½

Minnesota 013 000 220— 8 9 1
Seattle 001 100 000— 2 9 1
Zahn (2-0), Marshall (7) and Wynegar; Mitchell (0-1), Honeycutt (3), Parrott (7) and Cox. **HRs**: Min—Smalley (1), Landreaux (1); Sea—Horton (2).

California 022 050 001—10 12 1
Oakland 000 000 100— 1 6 2
Aase (1-0) and Downing; Johnson (0-2), Wirth (5), Minetto (8) and Newman. **HRs**: Cal—Mulliniks (1), Rudi (1), Downing (1).

Baltimore 030 000 000— 3 8 0
Milwaukee 210 001 50x— 9 7 1
Stone (0-1), Stewart (6), Stanhouse (7) and Dempsey, Skaggs (6); Sorensen (1-1) and Martinez, Moore (7). **HRs**: Bal—May (1); Mil—Cooper (1), Yount (2).

Detroit 100 001 200— 4 9 0
Texas 110 020 10x— 5 9 1
Rozema, Burnside (0-1) (5), Taylor (7), Hiller (8) and May; Ellis, Kern (2-0) (6), Lyle (9) and Sundberg.

New York 101 000 000— 2 4 4
Chicago 114 031 02x—12 18 3
Tiant, Clay (3), Mirabella (6), Tidrow (8) and Munson, Narron (7); Wortham and Foley. **HRs**: Chi—Lemon (1), Orta (1), Bannister (1).

Kansas City 000 010— 1 2 0
Toronto 001 21x— 4 7 0
Splittorff (1-1) and Porter; Clancy (1-1) and Cerone. **HR**: Tor — Howell (1).

Thursday

Toronto 9 Chicago 7
Boston 12 Milwaukee 10
New York 5 Baltimore 0
Texas 5 Cleveland 3
California 7 Minnesota 1
Seattle 4 Oakland 3

WHA SUMMARIES

	G	W	L	T	F	A	P
Edmonton	77	46	29	2	321	255	94
Quebec	78	40	33	5	282	266	85
Winnipeg	78	38	34	6	299	293	82
N. England	77	36	32	9	297	277	81
Cinc'nati	78	32	40	6	268	280	70
Birm'gham	78	31	41	6	275	300	68
x-Ind'apolis	25	5	18	2	78	130	12

x-disbanded.

LEADERS

	G	A	P
Cloutier, Quebec	75	53	128
Ftorek, Cinc'ati	39	76	115
Mark Howe, N. Eng.	41	64	105
Nilsson, Winnipeg	38	65	103
Gretzky, Edmonton	42	59	101
Lukowich, Winnipeg	65	33	98
Tardif, Quebec	40	52	92
Lacroix, N. Eng.	32	55	87
Ruskowski, Winnipeg	19	65	84
Sullivan, Winnipeg	43	39	82

NEXT GAMES: Tonight — Edmonton at Birmingham, Cincinnati at New England; Sunday — Cincinnati at Quebec, Birmingham at Winnipeg, Edmonton at New England.

FRIDAY

EDMONTON (6) — Steve Carlson (10th), Brett Callighen (27th), Wayne Gretzky (42nd), Bill Flett (28th), Stan Weir (29th), Peter Discoll (19th); BIRMINGHAM (4) — Craig Hartsburg (8th, 9th), Rich Hanson (6th), Rob Ramage (11th). Attendance: 7,569.

THURSDAY

CINCINNATI (0); NEW ENGLAND (4) — Gordie Roberts (10th, 11th), George Lyle (16th), John McKenzie (19th). Attendance: 7,339.

HOCKEY TRAIL

B.C. Intermediate

Prince George 3 North Shore 5 (First game best-of-three Coy Cup final)

International League

Fort Wayne 3 Toledo 1 (Toledo leads best-of-seven quarter-final 2-0)

Western International

Kimberley 9 Trail 2 (Kimberley leads best-of-seven final 3-2)

Quebec Major Junior

Sherbrooke 9 Verdun 3 (Sherbrooke wins eight-point semi-final 8-0)

Ontario Major Junior

London 6 Windsor 3 (Three-team round-robin semi-final)

Centennial Cup

Hawkesbury 9 Thetford Mines 1 (Hawkesbury leads best-of-seven final 3-1)

THURSDAY

American League

Nova Scotia 5 New Brunswick 4 (Best-of-five quarter-final tied 1-1)

Binghamton 3 Hershey 0 (Best-of-five quarter-final tied 1-1)

Central League

Dallas 5 Kansas City 4 (Dallas leads best-of-seven semi-final 3-0)

International League

Grand Rapids 3 Milwaukee 0 (Best-of-seven quarter-final tied 1-1)

Centennial Cup

Guelph 9 Thunder Bay 3 (Guelph leads best-of-seven quarter-final 3-0)

Ontario Major Junior

Peterborough 6 Sudbury 2 (Peterborough wins eight-point semi-final 8-2)

Windsor 6 London 6 (Three-team round-robin semi-final)

Legion Title to Quebec

TORONTO (CP) — Quebec, skipped by Tom Hunter of Hudson, won the Royal Canadian Legion national men's curling championship Friday by defeating Ontario 9-4 in the ninth and final draw.

The victory gave Quebec a 7-1 won-lost record.

Ontario, skipped by Harvey Chappel of Georgetown, finished with a 5-3 record — the same as the Manitoba rink, skipped by Mac Scales of Winnipeg and British Columbia, skipped by Glen Phillips of Nanaimo. Manitoba was placed second because of its record against Ontario and B.C.

The result is a reversl of the 1978 bonspiel, won by Scales. Hunter finished second in 1978.

Alberta and Saskatchewan finished with 4-4 records and were followed by New Brunswick at 5-3, Nova Scotia, 3-5 and Prince Edward Island 0-8.

Hamilton Protests

HAMILTON (CP) — City council has supported Guelph, Ont., in its protest against a federal offer of grants of up to $5 million for arena improvements in cities that might get National Hockey League franchises.

IMPORTANT NOTICE TO PURCHASERS OF SPACEMAKER PROPANE TANKS

It has been brought to our attention that some of the Spacemaker propane tanks sold in the last two-week period may have defective valves. If you have purchased one of these tanks from Beaver Lumber, please return it along with receipt to the store from which you purchased.

BEAVER LUMBER
COMPANY LIMITED

4-19

HELP
elect
"A MAN WHO WORKS . . . TO SERVE YOUR NEEDS"
SUPPORT
NEW DEMOCRAT
FRANK MITCHELL

drop in or phone NDP campaign headquarters

381-5813 or 388-5016
Esquimalt Office
802 Esquimalt Road

Langford Office 474-2158
2774 Millstream Road
Sooke Office 642-4416
6716 Sooke Road

Authorized by the Esquimalt-Port Renfrew NDP Association

RACQUET STRINGING
from $7.50
work and materials
GUARANTEED
centre court racquets
1543 Pandora 598-7175
in Stadacona Centre

Golf at its best.

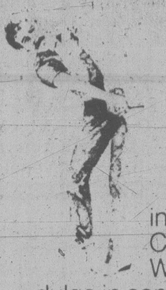

Jasper Park Lodge in the heart of the Canadian Rockies. Where you can indulge in some great mountain golf at off-season rates during the Spring and Fall.

Early Bird Golf Special

This super package is $54 per person, per day, and is available for as many days as you like. Included are accommodation (based on double occupancy) with breakfast and dinner daily, plus unlimited golf each day. Valid April 15-May 19 and after September 16.

Stan Leonard Golf Clinics

Canada's master pro is holding five of his popular 3-day clinics which include 3 days of unlimited golf (with use of electric golf cart and range balls), professional instruction, plus 3 nights accommodation, breakfast and dinner daily and souvenir gift. The price? $288.50 per person, double occupancy.

Then there's our regular season **Golf Long Weekends** at $218 per person, double occupancy, including 3 nights accommodation, breakfasts and dinners, and 2 days of unlimited golf. We also have a beautiful **Golf Week** package available for you golf fans.

For further information and our free brochure phone or write Ila Cox at Jasper Park Lodge, Jasper, Alberta T0E 1E0. (403) 852-3301, or call toll free in Canada (except Toronto) (800) 268-8136. In Toronto call 365-8281.

Find out what's in it for you.

Jasper Park Lodge
CN hotels

empress

SPRING TUNE-UP SPECIAL!

ENDS APRIL 30th.

- Replace points and condenser (where applicable)
- Set ignition timing
- Set carb to specs and check choke operation
- Adjust drive belts
- Inspect air cleaner
- Clean or replace spark plugs
- Service battery
- Inspect all hoses
- Perform complete electronic engine diagnosis
- Check P.C.V. valve

*Air conditioning and vans slightly extra
*Parts extra if required.

4-Cylinder* SPECIAL 26.10
6-Cylinder* SPECIAL 33.93
8-Cylinder* SPECIAL 39.15

AUTOMATIC TRANSMISSION SERVICE SPECIAL PARTS and LABOUR 34.95
INCLUDES LABOUR, NEW FLUID, NEW FILTER, NEW TRANSMISSION PAN GASKET AND ADJUSTMENT

- FACTORY TRAINED SPECIALISTS
- FACTORY SPECIFIED EQUIPMENT
- SPECIAL PURPOSE TOOLS

CHARGEX
MASTERCHARGE
CONVENIENT GMAC BUDGET TERMS

- QUALITY PARTS
- COMPETITIVE PRICES
- ALL REPAIRS GUARANTEED

Complete Car Service at Douglas Street at Topaz. Phone 382-7121 and ask for THE SERVICE DEPARTMENT

4-15

A lot of good names. All in one place.

EMPRESS PONTIAC • BUICK • GMC LTD. 2867 DOUGLAS STREET (AT TOPAZ) PHONE 382-7121

Sunflight Holidays

SUNFLIGHT & WARDAIR BRING YOU THE BEST OF HAWAII.

When Wardair, Canada's foremost charter airline and Sunflight, Canada's Number One Holidaymaker, team up to bring you Hawaii, expect the best!

Because that's exactly what you'll get.

Wardair jets you there directly from Vancouver in Boeing 747 wide-body jumbo comfort. You'll enjoy the smoothest, quietest flight possible and you will be pampered by Wardair's famous on-board service with complimentary meals and bar service.

On arrival in Hawaii, Sunflight welcomes you. Our courteous representatives smooth your way to one of Sunflight's hotels, and they'll be there throughout your stay to assist you whenever you like them to.

Wardair & Sunflight. The best team to Hawaii.

One, Two or Three weeks in Waikiki. 1 week from $399. 2 weeks from $499. 3 weeks from $599.

Two weeks. One week each Waikiki and Maui or Kauai. From $649.

Three weeks. One week in Waikiki. Two weeks in Maui, Kauai or Hawaii. From $699.

Departs Vancouver Saturdays weekly from April 28 to October 27, then Sundays November 4 to December 9.

Your Hawaii Sunflight includes:
- Air transportation by Wardair Boeing 747 jumbo jet service.
- Complimentary inflight meals and bar service.
- Transportation and luggage transfer between airport and hotel.
- Lei greeting in Honolulu • 4% Hawaii state tax on hotel accommodation.
- Accommodation in room or apartment with private bathroom or shower. • Beach bag and ticket wallet.
- Sunflight representative service on all islands.

For passengers staying at least 7 nights in Honolulu:
- Champagne breakfast and introductory briefing
- Muu-Muu factory tour.

For passengers on out-island holidays:
- Inter-island air transportation by Hawaiian Airlines.
- Transportation and luggage transfer between airport and hotel on the out-islands.

Not Included: Canadian transportation tax $8.00 (Can.) and U.S. transportation tax $3.50 (Can.) and discretionary hotel service charge.

CHARGEX VISA

Prices depend on hotel and departure date chosen and are per person based on two persons per room. Some departures and/or hotels may be sold out or become unavailable.

SEE YOUR TRAVEL AGENT TODAY

EXHIBITION PARK ENTRIES, RESULTS

MONDAY'S ENTRIES

First — $2,500, claiming, 3 and 4 year olds, 6 furlongs:

Shelly Says (Cuthbertson)	120
Miss Osoyoos Pen (Bodnard)	112
April Will (Stein)	117
Castle Image (Krasner)	117
Renny Penny (Kelly)	110
Ambling Sam (Boag)	112
Star With Merit (Williams)	112

Second — $2,500, claiming, 2 year olds, 3½ furlongs:

New Balance (Creighton)	115
High Potential (Gold)	115
Whispering Sal (Carter)	115
Lady Cassandra (J. Mena)	115
Crimson Shot (Gold)	115
Button Hooker (Demorest)	115
Jenifer D. (Krasner)	115
Hasty Hustler (Kelly)	115
Kitsum (Frazier)	115

Third — $2,500, claiming, 2 year olds, 3½ furlongs:

Dal Rio Tim (Mazza)	115
Final Solution (Gold)	115
Princely Sum (Demorest)	115
Gold Ruppe	115
Toranaga (Stein)	115
Team Effort (Cuthbertson)	115
Talk To Dusty (Loseth)	115

Fourth — $2,600, claiming, 3 year olds, 6 furlongs:

Breezy Magic (Bodnard)	108
Kaka De Heart (Cuthbertson)	118
Lavington Coco (Boag)	108
Downtown Cat (Williams)	118
Zealocity (Creighton)	110
Cast In Gold (Frazier)	113
Elky Jr. (Stein)	118
Crown Counsel (Carter)	118

Fifth — $2,700, claiming, 3 year olds, 6 furlongs:

Cascade Billy (Creighton)	112
Sultan's Command (Loseth)	115
Mick A Rooney (Cuthbertson)	115
Royal Tenu''y (Kelly)	115
Rock Hunter (Gold)	115
Strike O Dawn (Bray)	115
Winning Bullett (Krasner)	115

Sixth — $3,600, claiming, 4 year olds and up, 6 furlongs:

Madgic Mark (Cuthbertson)	117
Sans O War (Creighton)	109
Gallant Dave (Wilkinson)	109
Spritz (Billodeau)	106
Hacker (Bray)	116
Dawn Duster (Johnson)	114
Mactaquack (Kelly)	114

Seventh — $4,000, claiming, 4 year olds and up, 6 furlongs:

Triumphant Entry (Kelly)	117
Rock Melody (Billodeau)	104
Empress Dee (Johnson)	117
Remi Tyke (Boag)	108
Copper Island (Gold)	112
Con Shot (Bodnard)	109
Wine Lover (C. Loseth)	114

Eighth — $5,500, claiming, 4 year olds and up, 6 furlongs:

Dark Summer (Johnson)	110
Travel First Class (Bray)	119
Lee's Craig Seven (Williams)	114
My Boy K.K. (Creighton)	112
Little Bit of Nana (A. Smith)	112
Alder Bug (Demorest)	110

Ninth — $2,500, claiming, 3 year olds, 6 furlongs:

Tinge of Blue (Krasner)	115
Little Richard (Cuth'n)	115
Dot's Lad (Kelly)	120
Mon Petite Choex (Johnson)	110
Brigadier Ted (Carter)	120
Fast Talk (Loseth)	115
Flashy Fox (Bodnard)	115
Moving To Metric (Crei'n)	110

THURSDAY'S RESULTS

First — $2,500, claiming, 3 year olds, 6 furlongs

Kaka De Heart (Cbrtsn)	12.30	6.40	4.00
Navara's Charger (Wilkinson)		5.80	3.80
Magic's Red Sherry (Mena)			3.60

Time: 1:16 2-5
Romantic Prince, Shakim Shane, Lord Fairfield, Partner At Last, Model Of Life also ran.

Second—$2,500, claiming, 4 year olds and up, 6 furlongs

Wee Falori (Mena)	8.90	4.60	2.80
Fircrest Sue (Bray)		3.20	2.40
Nearly Irish (Stein)			3.10

Time: 1:16 1-5. ily Double: $83.60
Quinella: $14.80
Kite Flight, Just A Winning, Our Neelie, Green Apple Pie also ran.

Third—$3,500, 2 year olds, 3 furlongs, 150 yards

Never Wood (Smith)	3.70	2.80	2.30
Three Leaders (Demorest)		2.90	2.30
Pass The Wine (Loseth)			2.90

Time: 0:42 3-5
Three Flags, Good Times Cinna, Second Life, Mountain Trail also ran.
Track Scratch: Pachena

Fourth — $3,200, 3 year olds, 6 furlongs

Onlywaytogo (Johnson)	4.50	3.80	2.90
Change Your Ways (Smith)		6.80	4.30
Bee Market (Mena)			5.00

Time: 1:16 4-5. Exactor: $34.90
Contributory, Regal Notice, Sherri Lu, Champagne Mist also ran.

Fifth — $3,600, 3 year olds, 6 furlongs

Jiggery Pokery (Willms)	17.70	8.40	5.50
Deja Sail (Johnson)		9.40	5.50
Miss Almeria (Kelly)			6.30

Time: 1:15 3-5
Sly Gesture, Holly Olly, Mystical Power, Lunch Break, Media Miss also ran.
Track Scratch: Cinders Shadow

Sixth—$4,000, claiming, 4 year olds and up, 6 furlongs

Seco's Toolik (Johnson)	12.70	5.70	4.50
Northern Dandy (Bray)		5.00	4.10
Andy's Star (Loseth)			3.70

Time: 1:14 4-5. tor: $51.70
Talk On, Lee's Victory, Bendaway, Astro Comet also ran.

Seventh — $5,000, claiming, 4 year olds and up, 6 furlongs

Lucky Times (Johnson)	7.00	4.60	4.10
Never Charge's Jr. (Loseth)		6.50	4.20
Joe Bly (Bray)			5.80

ime: 1:16
King Wako, Buckon, Red Devil, Forty Jewels, Commander Jim, Physiotherapist also ran.

Eighth—$8,713, allowance stakes, 3 year olds, 6 furlongs

Talkeetns (Matt)	34.00	10.40	5.30
Mourie's Turn (Zubieta)		3.60	3.40
Red Desert (Johnson)			3.50

Time: 1:15 3-5. Exactor: $91.20
Fowl Supper, Market Surge, First Attempt, Better Business also ran.

Ninth—$8,712, allowance stakes, 3 year olds, 6 furlongs

Beat Fast (Creighton)	5.20	3.20	2.40
Posturist (Krasner)		3.20	2.50
Kiwi Bikini (Carter)			2.60

Time: 1:14
Chris Commander, Victorious Runner, John George Jr. also ran.
Track Scratch: Mr. Prime Minister

Tenth—$4,000, claiming, 4 year olds and up, 6 furlongs

Eagle Heir (Zubieta)	7.50	6.50	5.20
Off The Pace (Frazier)		1.60	8.40
Lucky Canuck (Brownell)			8.70

Time: 1:15
Quinella: $48.10
Ten Thirty Special, Vicalino, Kim's Fancy, Grande Ribot, Changeable Silks also ran.
Handle: $511,508
Attendance: 4,794

O.C. SOCCER

LONDON (CP) — Holiday soccer results from Britain:

FRIDAY
ENGLISH LEAGUE
Division I
Queen's Park R 0 Norwich 0
Southampton 1 West Bromwich 1
Division II
Brighton 2 Charlton 0
Oldham 5 Blackburn 0
Sunderland 3 Notts County 0
Division III
Brentford 3 Southend 0
Bury 2 Carlisle 2
Chester 4 Blackpool 2
Hull 1 Sheffield Wed 1
Watford 0 Colchester 3
Tranmere vs. Rotherham, ppd.
Division IV
Reading 2 Portsmouth 0
Wigan 5 Port Vale 3
York 0 Grimsby 0
THURSDAY
ENGLISH LEAGUE
Division IV
Barnsley 1 Hartlepools 0
SCOTTISH LEAGUE
Division II
East Stirling 0 Dunfermline 2

PLAYOFF LEADERS

National Hockey League playoff scoring leaders after Thursday games:

	G	A	P
McKechnie, Toronto	3	1	4
Sittler, Toronto	2	2	4
Clarke, Philad'ia	1	3	4
Leach, Philad'ia	3	0	3
Gradin, Vancouver	3	0	3
Robert, Buffalo	2	1	3
Boutette, Toronto	2	1	3
Lever, Vancouver	2	1	3
McEwen, N.Y.R.	1	2	3
Tkaczuk, N.Y.R.	1	2	3
Chouinard, Atlanta	1	2	3
Maloney, Toronto	1	2	3
Barber, Philad'ia	1	2	3
Blight, Vancouver	0	3	3
Don Maloney, N.Y.R.	0	3	3

Roofing?
Seamless Aluminum Gutters
Capital City Roofing
Guaranteed custom work—free estimates.
1920 OAK BAY AVE. 598-4441
GUTTERS • INSULATION • DOWNSPOUTS •
"WE DO A COMPLETE JOB"

what'll it be?

There are so many things to consider when choosing carpet. Traffic, color, natural fibre or man-made, textured or plain. We'll be glad to advise you on the right sort for the area you want to cover.
Call 598-4441 or 598-7024 for an estimate on installation.
Capital City Carpet & Lino 1920 OAK BAY AVE.

YOUR NEW BOTTLE EXCHANGE
KENS BARRELS & SCRAP METAL
383-1328 526 David St. (off Gorge)

Attention Honda Owners!
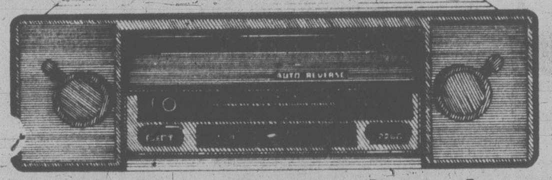
FITS IN THE DASH OF YOUR HONDA!
Honda Car Centre introduces:
THE MX2000 AUTO-REVERSE, GEAR DRIVEN IN-DASH CASSETTE PLAYER BY MONA
Features AM/FM MPX radio with locking FF rewind and distance and local switch..........
199.00 Installation and Speaker Extra
Honda Car Centre Parts Department
Mon.-Fri. 8-5, Sat. 10-1
909 Yates 386-6700
4-15

Sears Tire and Auto Centre
Let Sears experts check your brakes!
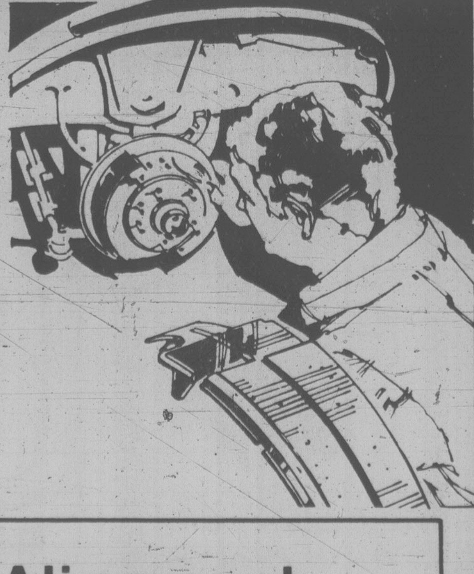
25% off
Complete Brake Job
Here's what we do
- Install new brake shoes and/or disc pads.
- Replace springs, hold-down parts, repack front bearings.
- Rebuild wheel cylinder and/or calipers.
- Inspect master cylinder lines, adj. emergency brakes.
- Check rear seals, bleed hydraulics, road test.
- On parts and labour only most cars.
- 25% off labour only on import cars.

Sears Wheel Alignment
9.99 Reg. 12.99 (most North American Cars)
Do it now to prevent uneven tire wear, and to stop shimmy and shake at high speed. Improve your cars safety and possibly increase your mileage today, while you save. Torsion bars extra.
Sears Automotive (190) Phone Enquiries 595-9111 Advertised prices in effect 9:30 A.M. Monday, April 16th through 5:00 p.m., Friday, April 20th.
Simpsons-Sears Ltd.
'Reg.' and 'Was' refer to Simpsons-Sears prices.

Your WAREHOUSE FOOD STORES
"Where the Overhead is Low... and You all Save Dough!"
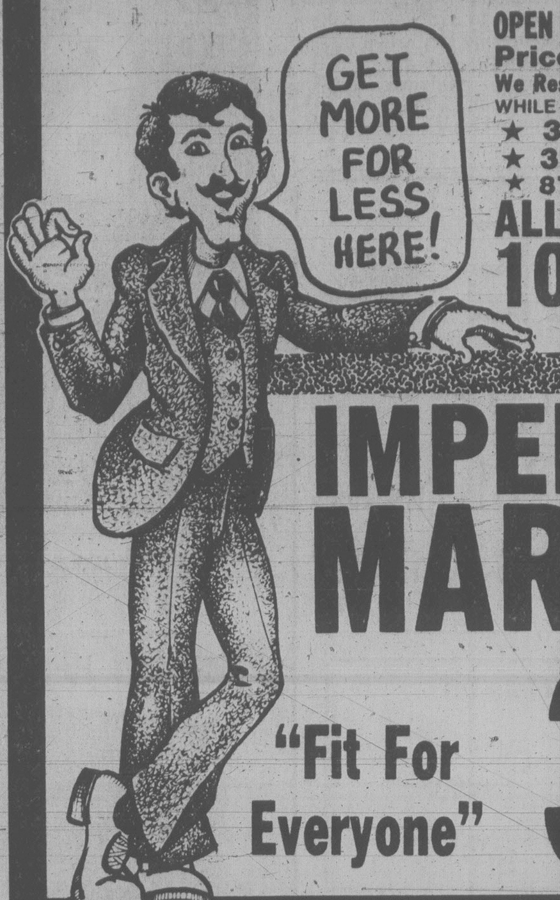

OPEN EVERY NIGHT 'TIL 9, SAT. 'TIL 6
Prices Effective Sun., Mon., Tues.
We Reserve the Right to Limit Quantities.
WHILE STOCK LASTS ONLY
★ 3475 QUADRA Your No. 1 Store
★ 3400 TILLICUM Burnside Plaza
★ 877 GOLDSTREAM in Langford
ALL STORES OPEN SUNDAYS 10 A.M. to 6 P.M.

IMPERIAL MARGARINE "Fit For Everyone" 3 lb. block 1.77
SUGAR 4 KG. 1.69 Price effective Sunday only, April 15th. Limit 4 KG with $10.00 order or over
Grade A MED. EGGS doz. .79 With Minimum Order of $10. or over Limit 2½ Doz.
Grade A Grain Fed STANDING RIB ROAST OF BEEF 1.98 lb.
FLORIDA Pink only INDIAN RIVER GRAPEFRUIT 6 FOR 1.00
B.C. RED DELICIOUS APPLES 3 lbs. .89
LEAN SLICED BACON ENDS lb. 69¢
PORK CHOPS Centre Cut 1.69 lb.
ROBIN HOOD PUDDING CAKES 8-oz. pkg. 3 FOR 1.00
TETLEY TEA BAGS 144's 2.89
KRAFT CHEEZ WHIZ 2-lb. Jar 2.69
FRENCH's PREPARED MUSTARD 2 16-oz. jar .99

Red Cross Lays Plans To Evacuate Civilians

MANAGUA (UPI) — The Red Cross has announced plans to evacuate the civilian population of the embattled city of Esteli, where bloody fighting between Sandinista guerrillas and government troops entered its seventh day today.

A fresh series of guerrilla strikes sparked fears of a new round of nationwide insurrection to oust the regime of President Anastasio Somoza, who is now vacationing in the United States.

At least 13 persons, apparently guerrillas and civilians, were killed in the latest round of Sandinista actions in Managua and villages in the south and north of the capital since late Thursday, according to security sources and the anti-Somoza newspaper *La Prensa*.

The newspaper said scores were wounded in the latest clashes and that countless homemade bombs exploded in the capital and in Leon, Nicaragua's second largest city, 70 miles to the west.

Despite the new violence, the worst fighting was confined to Esteli, once a thriving business centre on the Pan American Highway, 90 miles north of Managua. The city was seized by the guerrillas Sunday.

A Red Cross spokesman said the organization had plans to evacuate civilians from the city when authorities consent. He said Red Cross vehicles carrying medicine, blakets and plasma to Esteli had been turned back.

Cosmonauts Back Safely

MOSCOW (Reuter) — A Soviet cosmonaut and his Bulgarian co-pilot were recovering back on earth today after a gruelling two-day flight aboard a faulty spacecraft.

Commander Nikolai Rukavishnikov, 46, and Georgi Ivanov, a 38-year-old Bulgarian air force major, touched down in darkness in Central Asian after abandoning an attempt to dock their Soyuz module with the manned Salyut-6 space station.

SALE
Shop Canadian
20% OFF
Quilts, Pillows, and Accessories
"For The Rest of Your Life"
Introductory Specials on
● BRASS BEDS ● HAMMOCKS ● WATERBED SHEETS
We also Rebuild old Down Quilts and Pillows
eurodown quilts
1728 Douglas Street Telephone 384-0133
"Opposite the Bay"

CAPITAL SUPER FOODS
IN SIDNEY 9818 Fifth St. NEW HOURS Mon. to Friday 9 to 9 Saturday 9 to 6 Sun., Holidays 10-6
50 WEST BURNSIDE OPEN DAILY 9-9
PRICES EFFECTIVE APRIL 15, 16, 17 — AMPLE PARKING. EVERY DAY SAVINGS
We Reserve The Right To Limit Quantities
10% OFF WEDNESDAY, APRIL 18th, Minimum $5 Order BOTH BURNSIDE AND SIDNEY STORES CARTON CIGARETTES and TOBACCO NOT INCLUDED
CANADA GR. A BEEF GRAIN FED
SIRLOIN STEAK .... lb. 2.89
CLUB STEAK .... lb. 2.89
T-BONE STEAK .... lb. 3.09
PORTER-HOUSE STEAK .... lb. 3.19
ALPHA UNPASTEURIZED CREAMED HONEY 2 lbs. 1.69
RICE-A-RONI 6 FLAVORS 2/1.00
MONARCH SPONGE PUDDING 9 oz. .... 49¢
ROYALE TOWELS 2-ROLL PACK 99¢
OLD DUTCH TWIN PACK POTATO CHIPS 7.9 oz. .. 69¢
TANG ORANGE FLAVOR CRYSTALS 4x3½-oz. pack 1.09
KRAFT PEANUT BUTTER 750 g. NEW SIZE 1.69
KAL KAN CAT FOOD 6 oz. ..... 4/89¢
CANADA FANCY SPARTAN APPLES lb. .... 39¢
AYLMER TOMATOES 28 oz. 59¢
CANADA NO. 1 CARROTS 3-lb. bag .... 75¢

Wosk's LTD. 2-DAY SAVING SPREE
SATURDAY FROM 9:30 to 5:30
MONDAY FROM 9:30 to 5:30
CHOOSE A NEW APPLIANCE OR COLOR TV FOR YOUR HOME
SAVE! SAVE! EVERY APPLIANCE AND COLOR TV IS ON SALE

SATURDAY DOOR OPENING SPECIALS
McCLARY 16-cu.-ft. FRIDGE
• Large 16.0 cu. ft. frost free refrigerator
• 143 lbs. freezer capacity
• 2 full width adjustable shelves
• Porcelain meat keeper
• Twin porcelain crispers
• Porcelain interior
• 3 position electric butter conditioner
$499 4 ONLY

THE SPECIALS IN THIS AD ARE JUST A FEW EXAMPLES OF THE DOZENS YOU WILL FIND AT WOSK'S
Admiral 26" Large Screen Color TV
Color console TV with solid state chassis, Color Master one-button color tuning, peaking control and illuminated channel dials. Smart contemporary styling.

GIBSON 15-cu.-ft. FROST-FREE REFRIGERATORS 10 ONLY ASST. COLORS REDUCED $100
USE YOUR Wosk's CREDIT CARD
SELF-CLEAN RANGE BY McCLARY 4 ONLY $488
CHECK THE SHOWROOM FOR OVER 50 FLOOR SAMPLES OF FURNITURE REDUCED UP TO $325.00
DELUXE McCLARY 13-cu.-ft. FROST-FREE REFRIGERATORS 3 ONLY IN GOLD REDUCED $50
BUY ANY SPEED QUEEN WASHER or DRYER and get A $25 FACTORY REBATE (Prices start at just $299)

MONDAY DOOR-OPENING SPECIALS
4 ONLY GIBSON 30" RANGES WITH 2-YR GUARANTEE ON PARTS and LABOR
DOOR-OPENING SPECIAL MONDAY ONLY $278
The tall Command Console is as efficient as it is attractive, with its smart Berma Teak paneling framed by sparkling chrome. It controls four surface elements with infinite heat switches, and a Start-Bake-Hold Timer.

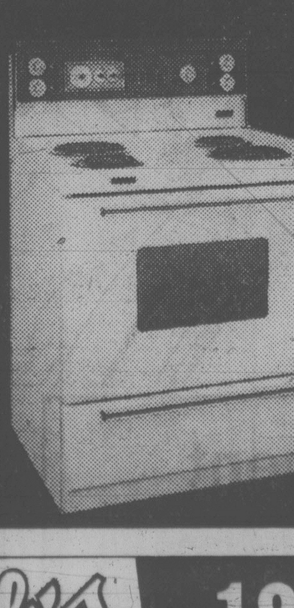

Admiral 20" Color TV
Featuring smart contemporary styling in walnut finish, solid state chassis with precision in-line picture tube.

Wosk's LTD. 1810 STORE ST. VICTORIA 385-8781

Jus-Rite PHOTOS
5 MINUTE PASSPORT PHOTOS
COLOUR AND BLACK AND WHITE
716 YATES ST.
TOWN and COUNTRY
HILLSIDE
BEACON AVE., SIDNEY
Jus-Rite PHOTOS

Europe Delays N-Power Plans

STUTTGART (Reuter) — The European Common Market's nuclear power program will be delayed by up to a year because of the accident last month at the Three Mile Island nuclear facility near Harrisburg, Pa., ECM Energy Commissioner Guido Brunner said today.

Because of the need to review safety measures, Brunner said he does not expect the European Economic Community to achieve its goal of getting 30 per cent of its power from nuclear generators by 1985.

Nuclear power now generates nine per cent of the community's electricity.

Brunner warned that a renunciation of nuclear energy would have catastrophic consequences for EEC economic growth and employment.

He said the EEC has a project to simulate the circumstances leading to the Three Miles Island accident and he hopes the United States and Japan will take part.

The U.S. Nuclear Regulatory Commission warned operators of 34 atomic power plants this weekagainst the kinds of mistakes and breakdowns that plunged the Three Mile Island plant to the brink of disaster.

MONEY BELTS
PASSPORT CASES
McMartins
1605 Douglas St.

U.S. Fallout Study Stifled

Times News Services

WASHINGTON — A mid-1960s study linking leukemia to fallout from atomic bomb tests was withheld after officials expressed fear the findings could jeopardize further tests and lead to costly lawsuits, the *Washington Post* reported today.

According to documents obtained by the *Post* through the Freedom of Information Act, health service officials postponed publication of a 1965 study by Edward S. Weiss after the Atomic Energy Commission (AEC) said it could pose "potential problems."

Weiss, a government health investigator, had correlated an increase in leukemia in southwestern Utah with fallout from bomb tests, finding nine more leukemia cases in the area than the 19 statistically expected from the national average.

He submitted his study to a Public Health Service journal in July, 1965. The agency forwarded a copy of his findings to the AEC in September, along with its own proposal to test school children in southwest Utah for thyroid abnormalities.

The AEC called a special meeting, with three Department of Health, Education and Welfare (HEW) lawyers present, to consider the two studies, and commission general manager Dwight A. Ink, told his collegues, "although we do not oppose developing further data in these areas, performance of the studies will pose potential problems to the commision: adverse public reaction, lawsuits and jeopardizing the programs at the Nevada Test Site."

The next day, Ink sent the surgeon general a critique criticizing the scientific basis of Weiss' story. He did not mention concern about adverse publicity.

Meanwhile, the *Post* said, the health service was gearing up to announce the thyroid study and to disclose the leukemia report. Weiss' findings were formally prepared and dated Sept. 14. Two days later the thyroid project was announced but there was no mention of the leukemia study.

One document suggests the health service may have withheld the study to minimize media attention to the thyroid study.

"All of this interest," an official wrote of the congressional and media concern for fallout studies, "will be intensified if publication of the leukemia portion of the study occurs before the project begins."

The Weiss study was still under review and revision in 1966 and was never released.

Disclosure of the new documents, the result of Freedom of Information requests by the *Post* comes on the eve of joint congressional hearings into the possible health damages caused by scores of above-ground nuclear explosions at the Nevada test site from 1951 to 1962.

Two previous inquiries on fallout and health were held, but next week's hearings in Salt Lake City will be the first on the subject conducted by congressional committees who are not also responsible for promoting nuclear development.

Eaton's Travel
presents
ALOHA WEEK
Hawaii
Sept. 15 to 29
1979

An Eaton Travel Exclusive
Tour Includes:
- 14 nights Hawaiiana Hotel — Garden Kitchenette Suites
- Tour Escort
- Flights by Wardair 747
- Complimentary bar and inflight meals
- Complimentary ribbon allowing access to all Aloha Week events
- Airport transfers in Hawaii
- Complimentary Kona coffee and Pineapple juice poolside each morning.

...and More

579.00 Per person sharing twin suite. Single room supplement additional 269.00.
509.00 Each of three, sharing triple suite. Prices quoted are in Canadian funds from Vancouver Airport. Taxes are Extra.

VICTORIA Third floor 388-6488
NANAIMO Second floor 753-0151
EATON'S

N-Experts In the Blind

WASHINGTON (AP) — Nuclear technicians and officials groped through the crisis at Pennsylvania's Three Mile Island atomic power plant "in the blind" for days, uncertain exactly what was wrong or what to do about it, transcripts of their meetings reveal.

The transcripts of tape-recorded meetings, filling more than 700 pages, were made public Thursday.

Two full days after the accident began March 28, Joseph Hendrie, U.S. Nuclear Regulatory Commission chairman, complained, "I don't have the impression that they have a good grip on it. We are operating totally in the blind."

Then, referring to requests from Pennsylvania Gov. Dick Thornburgh for advice about the possibility of a mass evacuation, Hendrie went on: "His information is ambiguous. Mine is nonexistent, and — I don't know — it's like a couple of blind men staggering around, making decisions."

The five-member NRC met with staff members daily to follow developments in the Three Mile Island incident, which they have called the most serious accident in the history of commercial nuclear power plants in the U.S.

The transcripts reveal no major information which was not quickly reported to the public at the time, but they convey vividly the worry and frustration of the officials.

In a meeting March 31, Roger Mattson, NRC director of systems safety, told the commissioners bluntly: "No plant has ever been in this condition, no plant has ever been tested in this condition, no plant has ever been analysed in this condition in the history of this program."

Mattson was one of at least three staff members who, on March 30, were urging a precautionary evacuation of the area downwind from Three Mile Island, some 16 kilometres south of Harrisburg, Pa.

But the commission did not recommend it, partly because the wind was shifting erratically and nobody could be sure which way downwind would be when people moved out.

DISNEYLAND $355
8 Days, 7 Nights
WAIKIKI $369
8 Days, 7 Nights. Air and Hotel.
WAIKIKI $469
15 Days, 14 Nights. Air and Hotel.
LAS VEGAS $179
5 Days, 4 Nights. Air and Hotel.
RENO $229
8 Days, 7 Nights. Air and Hotel.
RENO $189
5 Days, 4 Nights. Air and Hotel.
EUROPE $399
Air Charter.
CENTA TOURS
620 ADMIRALS ROAD
VICTORIA, B.C.
V9A 2N7
TELEPHONE: 384-4622
4-24

Here's a tip for your next trip to Las Vegas:

Don't gamble.
Go with Tripmakers.
AND BAYSHORE TRAVEL
Don't gamble on getting there. You can't lose with one of our packages: Complimentary inflight beverages and meals aboard CP Air's big orange 737 jet • Transfers from airport to hotel and return • Three or four nights accommodation • Services of Tripmakers Las Vegas ground staff • and much more, from prices starting at just $179 (based on double occupancy) from Vancouver.
PHONE OR COME IN FOR DETAILS
Bayshore Travel 382-7103
1622 GOVERNMENT ST.

COUNTRY MUSIC TOUR
NASHVILLE and MEMPHIS

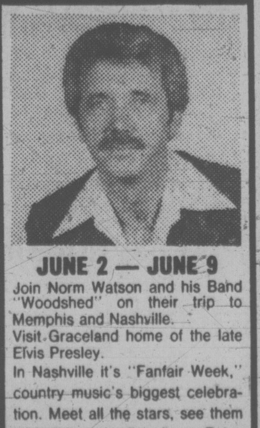

JUNE 2 — JUNE 9
Join Norm Watson and his Band "Woodshed" on their trip to Memphis and Nashville.
Visit Graceland home of the late Elvis Presley.
In Nashville it's "Fanfair Week," country music's biggest celebration. Meet all the stars, see them recording and at live shows. Enjoy a gala night at the Grand Ole Oprey and much, much more.
HURRY! THERE'S NOT MUCH TIME LEFT
to book on this special VI 90/Budget Travel Tour.
For complete information call us now!
BUDGET TRAVEL
1066 Douglas St. Victoria
384-7121

USE STYROFOAM*SM INSULATION IN YOUR BASEMENT.

It means a lifetime of savings. To add extra comfort and to save on heating bills for years to come, give your basement the efficient and permanent insulating advantages of STYROFOAM* SM brand insulation.
With a unique combination of insulating properties proven over the past thirty years, STYROFOAM* SM can't get wet and soggy; won't mildew or rot; can't crumble or break easily; is strong—yet lightweight and easy to use. STYROFOAM* SM retains for years its high insulation value of R-5 per inch thickness in all applications inside and outside your home. It's the only product that really works to insulate your basement below the grade.
Any product as good as STYROFOAM* SM is bound to have imitators. That's why we imprint the brand name on every board of STYROFOAM* SM.

IF IT DOESN'T SAY STYROFOAM*SM IT ISN'T.

Dow DOW CHEMICAL OF CANADA, LIMITED

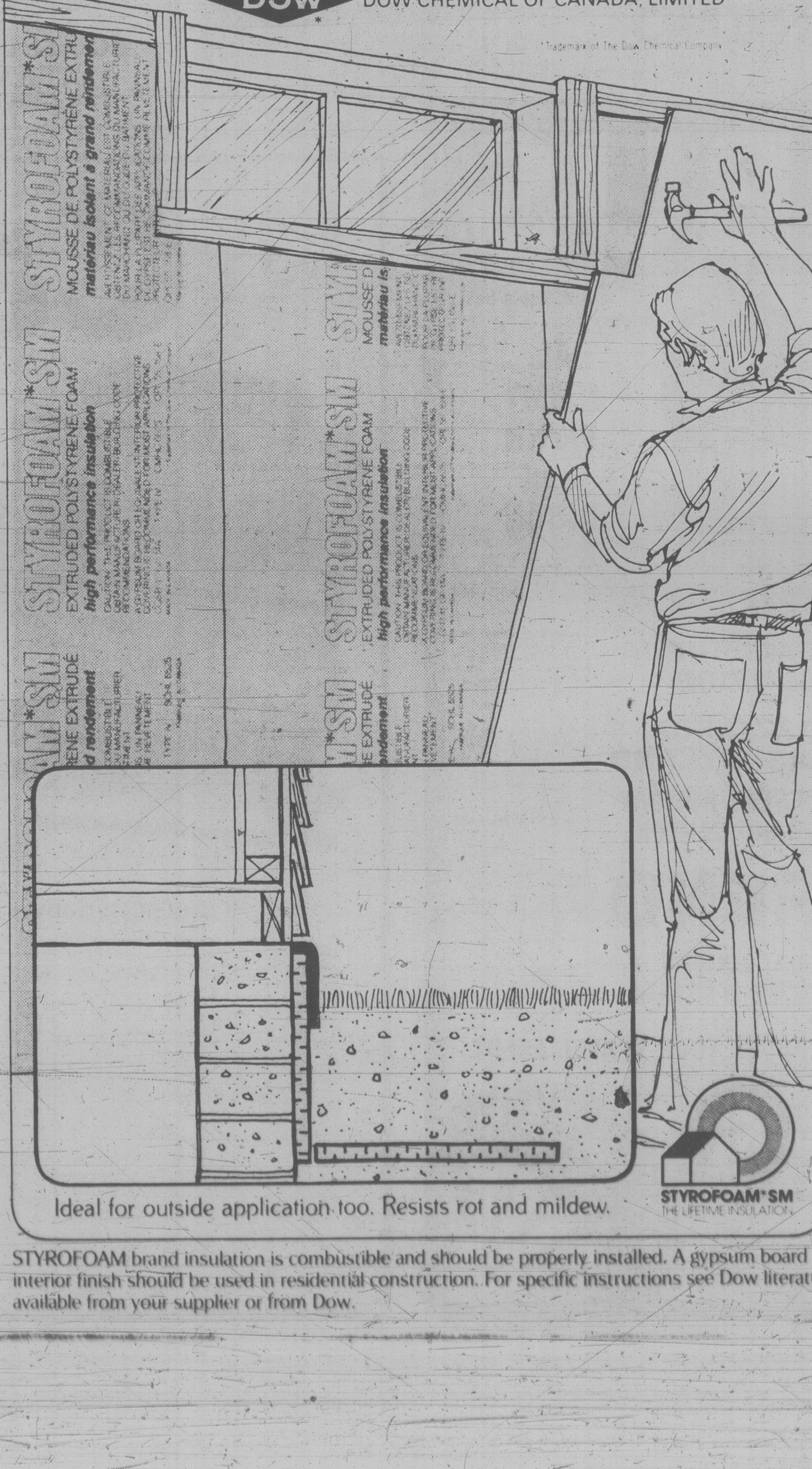

Ideal for outside application too. Resists rot and mildew.
STYROFOAM* SM THE LIFETIME INSULATION
STYROFOAM brand insulation is combustible and should be properly installed. A gypsum board interior finish should be used in residential construction. For specific instructions see Dow literature available from your supplier or from Dow.

Portugal, Madeira Attracting More Canadians this Year

TORONTO — The tiny country of Portugal and the island of Madeira appear to be attracting Canadians this spring.

Miguel Jardim, director of the Portuguese National Tourist Office in Canada, has announced that more than 100 different vacation packages are available to Canadians this year.

"Canadian tour operators have put together some exciting vacations to Portugal and Madeira for 1979 and the great variety and number of these vacations show us the confidence these companies have in Portugal," said Jardim.

Canadians can now drive throughout the country on a fly/drive vacation; visit the pousades of Portugal which are former castles, convents and monastries turned into hotels; relax in a villa on the beach; tour the island of Madeira; tour the Azores; buy a vacation which combines golfing with a holiday or travel on a variety of fully-escorted tours.

"The Canadian tour operators have a great variety of vacations to choose from in Portugal and Madeira, and the best part of the 1979 vacations is the price," said Jardim.

Package vacations from Toronto and Montreal start as low as $600 in April for a week-long vacation which includes airfare, hotel and car with unlimited mileage.

Western Canadians can until the end of April, buy a three-week vacation which includes airfare, accommodation, sightseeing tours, transfers between hotels and airports starting at $869.00 from Winnipeg.

There are 12 tour operators with a great variety of vacation packages available to Portugal and Madeira this year. These are: Arthur Frommer International, Latin World Tours, World Wide Villa Vacations, Golf Holidays, Chateau Tours, P.S. Holidays, Lobstick Tours, Eaton Tours, ABM Tours, Aviatours, Monbaultours and Tourvac.

Lobstick Tours and P.S. Holidays have vacation packages available from Winnipeg, Regina, Saskatoon, Calgary and Edmonton.

Latin World Tours has a special senior citizens package available this year to the south coast of Portugal, the Algarve.

Jardim said the interest in Portugal must be credited to "the many Canadians who have visited it in recent years. They talk about the prices being so reasonable, the old-fashioned attitude we Portuguese have about service, our beaches, our history and our people," he said.

"Portugal has a very high percentage of return visitors each year from Canada, and I guess that's the best recommendation a country can have."

For more information about Portugal and Madeira, write to the Portuguese National Tourist Office, 390 Bay St., Toronto, Ont. M5H 2Y2, or see your local travel agent.

Princess Cruises Set

Princess Cruises has announced its schedule for the 1979 Alaska/B.C. Inside Passage cruise season, with a record number of 36 sailings from Port of Vancouver.

Two Princess ships — the 20,000-ton Island Princess and the 17,000-ton Sun Princess — will base in Vancouver during the summer months.

The sleek Sun Princess will sail every Saturday night, starting June 2, with calls at Juneau, Skagway, Sitka and a day's cruising on majestic Glacier Bay.

Eight-day cruises of the Island Princess, starting June 20, include the same scenic B.C. Inside Passage routing and ports of call, in addition to Ketchikan.

Pacific Princess, popularized by the Loveboat TV series, will make 12-day B.C. and Alaska cruises from San Francisco. Canadian ports of call include Victoria, Prince Rupert and Vancouver.

This ship will also offer two-night mini-cruises from Victoria to San Francisco and from San Francisco to Vancouver during the summer season.

In all, the line's three Princess ships offer 36 departure dates from early June to late September, three more than last year.

Further details may be obtained from travel agents or P&O/Princess Cruises, 409 Granville Street, Vancouver, B.C. V6C 1T2.

TOURISM PROFITABLE

SUVA, Fiji (CP) — Tourism earned this island country $90 million in 1978, a recent government report says. Tourism is Fiji's second biggest industry — sugar is the top earner — and employs more than 12,000 persons directly or indirectly.

BOOK TODAY!
4 Sunshine Days
and incredible
Disco Nights
aboard
"The Love Boat — Sun Princess

It's the ultimate disco experience. You'll fly Victoria-Vancouver-Los Angeles where you'll board the *Sun Princess* and the party of a lifetime. Enjoy the casino, theatre, swimming, elegant dining, and you can dance till dawn. Price is all inclusive.

$499 Can. Funds Per Person, Departs May 30

Jointly Sponsored by
Tres Chic DISCOTHEQUE
AND
Western Canada Travel Service Ltd.
729 JOHNSON ST. 4-15 382-6160

FOR
TRAVEL INSURANCE
P. R. Brown and Sons Ltd.
762 Fort St.
385-3435

SENIOR TRAVEL AGENT
Required at Traveleyden Tours. For confidential interview call Peter Lowe.
traveleyden
388-4201
4-15

Now the Hotel Georgia's Great Getaway is available any two nights of the week.

THE GREAT GETAWAY
holiday for two $99.99

From now 'til June 1979, you can turn anytime into a Great Getaway for two for just $99.99. The new package includes; deluxe room accommodation, an evening of memorable dining in The Georgia's renowned Cavalier Room (choice of full menu), breakfast for two mornings, plus free parking during your stay. For reservations call your travel agent or:

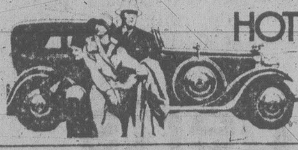

HOTEL HG GEORGIA
801 West Georgia St.,
Vancouver, B.C. (604) 682—5566
Call toll free:
In Canada 1-800-661-1262
In U.S.A. 800-323-7500

This summer...
spend a night to remember in the land of the midnight sun

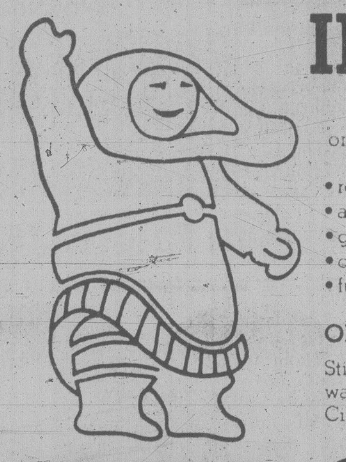

INUVIK
only **$229.** including airfare

- return jet transportation Victoria-Inuvik
- arctic char dinner with wine
- guided tour of Inuvik & environs
- chance to stop for handicrafts, carvings
- full breakfast on return flight

ONE DEPARTURE ONLY: June 23

Still the most unusual — and inexpensive — way to get a taste of life north of the Arctic Circle.

FOUR SEASONS TRAVEL
1214 BROAD ST.
384-7108
3-25

BC Travel 385-4732
Amity Tours Ltd.
Leisure Island Tours Ltd.
Deluxe, Owner-Escorted Coach Tours

WE'VE MOVED!!
OUR NEW LOCATION IS
STE. # 208-1012 DOUGLAS ST.
(Broughton Building, corner of Broughton and Douglas above Sprott Shaw)

★ SUMMER TOUR ITINERARIES AVAILABLE SOON. IF YOU ARE NOT ON OUR MAILING LIST ALREADY, PLEASE PHONE. FOR YOUR SPRING TRAVEL PLANS, PLEASE INQUIRE ABOUT THE FOLLOWING TOURS:

SHORT HOLIDAY TOURS

LEAVENWORTH MAI FEST
May 9 to 13 (5 days) — Double $160 ea. Twin $165 ea.
Springtime splendour of the Okanagan highlighted by a Mai Fest.

YOSEMITE — MOTHER LODE TRAIL
May 18 to 26 (9 days) — Double $305 ea. Twin $320 ea.
Unparalleled natural grandeur. Yosemite, Kings Canyon and a colourful blend of history and scenery along the 49 ers Trail.

PORTLAND ROSES
TOUR #1 June 4-11 (8 days) — Double $280 ea.
TOUR #2 June 7-10 (4 days) — Double $150 ea.
You have a choice of holiday tours to the ever popular PORTLAND ROSE PARADE. Join us on our annual 4-day excursion or extend your scenic holiday with sightseeing over new routes and 2 nights at the unique KAHNEETA RESORT.
Tour prices include RESERVED SEATS in the Coliseum. Official programs and admission to the prestigious ROSE SHOW.

CALIFORNIA ADVENTURE
April 19 to May 2 (14 days) — Double $465. ea. Twin $480. ea.
A leisurely tour of Southern California; taking the lovely coast route from San Francisco to Mexico. This has been one of our most popular tours for many years. The reasons will be obvious as we make our way over a series of extremely scenic roadways, stopping along the way to enjoy sea otters frolicking in the surf, ocean views defying description, and the many varieties of local plants expected to be in full bloom at this most pleasant time of year. To add to the enjoyment and complete discovery of this golden State, we spend two nights in Frisco with a comprehensive tour included; two nights in San Diego with admissions to Sea World and San Diego Zoo included; two nights in Anaheim with a tour package to Disneyland included and, to top off this list of valuable inclusions, you are invited as our guest to dine aboard the S.S. Princess Louise (ex C.P.R.) berthed near the "LOVE BOAT" in L.A. Harbour. Along the way we visit such popular locations as Carmel, Monterey and Fisherman's Wharf, Pacific Grove, Cannery Row, Santa Barbara, Laguna and many more locations you may have heard or read about. Join us won't you. There are only a few seats remaining.

COME AND SEE US!
We're small enough to know YOU — large enough to serve YOU
11 Years in Victoria
DETAILED ITINERARIES AVAILABLE ON ALL TOURS
STE. #208-1012 DOUGLAS ST. 385-4732
Hours 9:30 to 12:30 and 1:30 to 5 Mon.-Fri.
CLOSED EASTER MONDAY
4-14

FLY

silver wing HOLIDAYS LTD.

HAWAII — 14 nights from Vancouver April 15, 23, May 4, 11, 18, 25
Accommodation and CP jet transportation. One or two Island holidays.

RENO — 3, 4, or 7 nights from Vancouver May 3, 6, 10, 13, 17, 20, 24, 27, 31. Every Thursday and Sunday throughout the Summer.
Accommodation and Pacific Western jet, transfers in Reno and casino excursions.

BUS

SHEILA
TOUR MANAGER

... and Watco's best drivers ...
AL, JIMMY, WYNN and BRIAN

All long tours fully escorted. Reno coach with driver/escorts by popular demand.

CALIFORNIA SUNRISE — 16-day coach from Victoria or Nanaimo. Oct. 20, Dec. 22. From Vancouver, April 28, May 12, June 23, July 4, Aug. 18.

DAZZLING DISNEYLAND — 10-day coach from Victoria or Nanaimo. June 30, July 21, Aug. 4, 18, Sept. 8, Dec. 21.

DESERT HOLIDAY GRAND CANYON — 17-day coach from Victoria or Nanaimo. Sept. 22.

RENO — 7-day charter coach from Victoria or Nanaimo. June 3, 10, 24, July 1, 8, 15, 22, 29, Aug. 5, 19, 26.

GREAT CANADIAN PACIFIC to ATLANTIC — 29-day charter coach from Vancouver. June 2, Aug. 25, Sept. 22

Gift Certificates Available
PHONE YOUR TRAVEL AGENT
or
382-4271
SUNRISE HOLIDAYS LTD.
2620 Quadra
Owned and Operated by Art and Jim Goff
SUNRISE HOLIDAYS

California

Go CP Air Charter Class from Vancouver.
The going's great.

Nonstop to:	Charter Class Return Fare:	Regular Economy Return Fare:	Super Saving:
SAN FRANCISCO	$113 Mon.-Noon Fri.	$190	$77
	$132 Noon Fri.-Sun.	$190	$58
LOS ANGELES	$138 Mon.-Noon Fri.	$228	$90
	$161 Noon Fri.-Sun.	$228	$67

Prices are subject to change and do not include nominal departure taxes.

4 nonstops daily.

We give you a choice of 4 regularly scheduled nonstops from Vancouver to California, every single day.

2 to San Francisco. And 2 to Los Angeles.

Pick one and enjoy a touch of class going Charter Class.

Fine china and silverware. European wines and liqueurs. A delicious breakfast or snack going down. And lunch or dinner coming back.

What's more, you can combine our Charter Class Fares with many super duper California sun packages.

And we can easily arrange convenient connections for you from San Francisco or Los Angeles to other hot spots inside and outside California.

Easy does it.

Plan your stay anywhere from 7 to 30 days.

Reserve your seat at least 30 days in advance.

Make payment in full within 7 days after your reservation is confirmed. (There's a $20 penalty to cancel or change your ticket and in changing, a higher airfare may apply.)

Charter Class California seats are sold on a first-come basis.

They're offered in addition to regular economy and are not available on all flights. In fact, the number of seats varies from flight to flight.

So book early. Then fly Charter Class to California.

It's easy come, easy go.

Come on along and fly with us. Call your travel agent or CP Air at 682-1411 in Vancouver, 382-6111 in Victoria.

CP Air

"We're out to be your airline."

CP and ⊲ are registered trademarks of Canadian Pacific Limited.

Get a Face-Lift during Holiday in Prague

PRAGUE — If you're thinking about a face-lift but are depressed about the high cost of such an operation, come to Czechoslovakia.

The Prague Institute of Cosmetics, established in 1951 and located in the heart of the Czechoslovak capital, offers a face lift for the equivalent of about $600 to $900 U.S., removal of wrinkles at the eyelids for $300 to $400, and an operation on the lobes of the ear for $300 to $500.

The institute, located on Narodni (National Street), is housed in a four-storey building and staffed by specialists and nurses under the direction of Dr. Otakar Fertek.

Says Dr. Fertek, "We are convinced that cosmetology is a real and essential science which contributes to human happiness and welfare since it fosters the adaptation of modern man to his environment."

The institute is not exactly luxurious by North American standards, but it is highly professional and enjoys the respect of doctors around the world. Patients for eye surgery are able to return to work after four days; those coming here for a face lift can go back to work after two weeks. The stay at the institute averages from one to four days.

Patients from abroad have to add to fees the cost of airfare to get here and return home, hotel room when not in the institute, among others, as many of them combine a visit for treatments with a holiday in Czechoslovakia.

The institute, which offers a complete spectrum of beauty and health services, treats some 25,000 people annually. They come from all over the world, including Canada and the U.S., but most are from Germany and Czechoslovakia.

The institute had its beginnings after the First World War, when surgery was required for wounded veterans. It was started by Professor Frantisek Burian, said to be the world's first plastic surgeon.

Dr. Karl Fahoun, who now heads the plastic surgery department, studied under Dr. Burian and is a graduate of Charles University in Prague. Among other specialists on staff are a gynacologist, a skin doctor, other plastic surgeons, physical therapists and a psychologist.

Spurred by low prices, the demand is high and the institute is booked well in advance. For more information, including reservations, write The Institute of Cosmetics, Jungmannova 31, Prague 1, Czechoslovakia — or contact the North American office of CEDOK, the Czechoslovak travel bureau and hotel corporation, 10 East 40th Street, New York, N.Y. 10016, phone (212) 689-9720.

CAR RENTALS IN BRITAIN

Cars at Spring rates from $96.50 weekly inclusive unlimited free mileage. Complete range including campers. Special tariff for one-way rentals at all major U.K. airports. Advise requirements, including dates, to: VTC/CARS, 17 Church Street, Walton-on-Thames, Surrey, England KT12 2QU. Telephone: Walton-on-Thames 44941

Princess Cruises

INVITES YOU TO A SPECIAL AUDIO/VISUAL FILM PRESENTATION ON THEIR . . .

1979/80 AIR/SEA CRUISE PROGRAM

(Featuring South Pacific and Panama Canal Cruises exit, Victoria)

Empress Ballroom
Tues., April 17,
2:30 p.m. and 7:30 p.m.

For Your Free Ticket Call

BUDGET TRAVEL LTD., 384-7121 or PAULIN TRAVEL 382-9168

Holidays by Wardair through TOTEM TRAVEL

"Wardair Class" service to

LONDON (Gatwick)

Every Mon... Apr 30 to Oct 29 · Every Tue... May 1 to Sept 18 · Every Wed... May 2 to Oct 24 · Every Thur... May 3 to Oct 25 · Every Fri... May 11 to Oct 26

First flight April 30

MANCHESTER

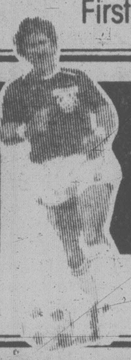

Every Wed... May 2 to Sept 12 · Every Thur... Sept 20 to Oct 18

GLASGOW (Prestwick)

Every Sat... May 5 to Sept 15 · Every Fri... Sept 21 to Oct 19

DEPART

VANCOUVER to LONDON, MANCHESTER & GLASGOW	Apr 13 to May 16 / Sept 16 to Dec 12	May 17 to June 27 / July 27 to Sept 15	June 28 to July 26
LONDON	$235	$260	$285
MANCHESTER	$227	$252	$277
GLASGOW	$225	$250	$275

RETURN

LONDON, MANCHESTER & GLASGOW to VANCOUVER	Apr 20 to June 14 / Sept 24 to Dec 25	June 15 to Aug 2 / Aug 19 to Sept 23	Aug 3 to Aug 18
LONDON	$234	$259	$284
MANCHESTER	$227	$252	$277
GLASGOW	$224	$249	$274

All prices quoted are for Canadian originating passengers only.

ONLY ROUND TRIP FLIGHTS CAN BE BOOKED & YOU MUST BOOK AT LEAST 30 DAYS AHEAD

Your total fare cost varies depending on your dates of departure and return. Choose your departure date then choose your return date... add the two prices together and you have your total low-cost round trip airfare.

For example:
VANCOUVER to LONDON
Departure date: Mon. Apr. 30 $235
Return date: Wed. May 16 + $234
Your total low-cost round trip airfare $469

NEW LOW ONE-PRICE CHILD FARE $349 ROUND TRIP
(Ages 2-11 inclusive)

"Wardair Class" means...

Economical air travel without sacrificing our high standards of service. On **every** flight our friendly flight attendants will offer you stereo headsets, your choice of beverages, a tasty snack and a delicious, hot meal with a selection of chateau wines and liqueurs... all included in your fare.

All wide-body jetliners... you fly on a Boeing 747 or McDonnell Douglas DC-10 which means you experience the extra room and comfort you want while flying to your destination.

Hotel accommodation, rent-a-cars, tours... ask your TOTEM agent. We'll book them all for you.

It's all part of "Wardair Class" Service.

For your convenience we accept: AMERICAN EXPRESS • VISA • MASTER CHARGE

Prices quoted are per person in Canadian dollars. These Wardair flights depart from Vancouver International Airport. They are chartered by International Vacations Ltd. (Intervac) under the Advance Booking Charter provisions of the Air Carrier Regulations and have been approved by the Air Transport Committee of the Canadian Transport Commission. A non-refundable deposit of $50 per person must be received by Intervac within 7 days of booking. Balance of fare payable no later than 42 days prior to departure or at time of booking. **Not included: $8 Canadian** Departure Tax (payable with balance of fare) and applicable foreign taxes. Fare protection insurance available from Intervac for $8 per person. Aircraft type subject to change without notice.

TOTEM TRAVEL
HILLSIDE 595-1181
MAYFAIR 386-3277
DUNCAN MALL 748-3594
PORT ALBERNI 723-8138

BUDGET TRAVEL
1066 DOUGLAS ST., 384-7121

Intervac
A Wardair Company

Steady Breezes off Antigua

By D. N. ROWAN

Thirty years ago, Vernon Nicholson, his wife Emmy and two sons, Rodney and Desmond, set sail from England in a 70-foot schooner steering towards the Caribbean, with Australia as their final destination. They never made it past Antigua. As Rodney Nicholson puts it: "We sailed into English Harbor and thought it was paradise."

As they "paused" there for a few months to refit their schooner, the Mollihawk, members of the new, exclusive Mill Reef Club across the cove, began asking around for yachting cruises. Transportation by air or water to the other islands was inconvenient, uncomfortable and unreliable, and there were few hotels on them.

The obvious solution was to charter one's own accommodations and explore at leisure. Mrs. Nicholson moved ashore with the family cat. The father and sons ran a few trial cruises, proved their idea was a resounding success, and that was that.

The family settled on Antigua, and eventually restored and renovated the tiny English Harbor and its crumbling, abandoned 18th-century navy buildings, once Lord Nelson's headquarters when he commanded part of the Leeward Islands from 1784 to 1787.

Yachting enthusiasts have benefited from the Nicholsons' decision ever since. The family runs the oldest established yacht chartering business in the Caribbean (serving the U.S. Eastern Seaboard and the Mediterranean in season, as well) and is deeply involved with historic preservation on Antigua.

Working with a consortium called Friends of English Harbor, the family has converted what were crumbling ruins of old officers' quarters and storage houses into unique vacation facilities. The Copper and Lumber Store, a weathered, brick Georgian building inside Nelson's Dockyard, now offers 12 luxury apartments. Residents can cook at home, or walk to the Admiral's Inn a few minutes away for dinner and dancing.

In a tidy division of family labor, Desmond and his American wife, Lisa, run the inn. It once was the engineer's office in the dockyard. Some rooms face out through tropical foliage to the harbor. You still can see sailors' names carved in the heavy roof beams and counter tops that were fashioned from ships' hatches.

Julie Nicholson provides an important northern link in the family business, fielding reservation requests from her Nicholson Yacht Charters office near Harvard Square in Cambridge, Mass. A veteran of years of sailing in the Caribbean, she knows the yachts in the fleet and all of the islands like her own living room.

"I can hear the strain in their voices," she says of the winterbound executives and other urbanites who call. "It just gives me such pleasure, matching them with a yacht and crew I think they'd particularly like . . . and mapping out an itinerary that will give them the most satisfaction."

Some people want to see every island in the chain, she adds, with sightseeing, shopping, even ambitious hiking and strenuous sports. Others want to "collapse", drift and leave the city treadmill behind, barely stepping ashore unless it's some deserted beach or coral-ringed lagoon.

The yacht selection is rich and varied. The Nicholsons have 60 yachts in the central agency, and about 20 "peripheral" yachts available through other owners.

They offer racing yachts like the 71-foot ketch Oceana, captained by a young Englishman, Peter Oddie, and his crew of three, which features a spacious, carpted salon, walk-in kitchen, separate crew's quarters and three double cabins.

The Oceana accommodates six guests and costs $4,300 per week. A bit of rudimentary arithmetric reveals that a yachting vacation is just as economical as many standard land tours or resort vacations. The weekly prices include everything but the transportation to the Caribbean, on-board beverages and personal expenses.

Other yachts in that range are the 65-foot ketch Wandering Star ($3,997 for eight people, down to $2,200 for two), the 59-foot Sylfred with three guest doubles ($3,700 for six; #,400 for four persons) and the lovely Tiama, a 63-foot ketch with its cozy mahogany-walled salon and glass-fronted bookshelves.

The Tiama's young French captain, Francois Voisin, and the other half of his team, a beautiful Cambodian woman, Evelyne, make mealtimes as much an adventure as the day's sail.

Francois goes scuba diving, often with Oceana's captain, when they are sailing together as yachting parties often do, and returns with massive lobsters, which Evelyne turns into luncheon salad or a main supper course. Guests experienced in scuba diving may dive with them.

Peter and his first mate, Phil, do most of the heavy sailing, but Wendy, the cook, also is an experienced sailor. She handles the wheel for Peter while he helps Phil adjust rigging or goes below to radio ahead or check chart readings. Caroline acts as steward, serving Wendy's blanquette de veau, coq au vin and lobster dishes. She, too, is handy with winch and at the wheel.

They're also just plain delightful company, giving guests pointers as they take a turn at the wheel or on the winches, leading the way to the best snorkeling spots and, in general, acting as informal guides. Cheerful and competent, they're representative of the Nicholson yacht crews that navigate between Antigua and the other islands. On Guadelope and Dominica, you can drive through lush rain forests. Gallic Marinique, St. Lucia, and St. Vincent are lovely and good shopping and sightseeing. The Grenadines and St. Georges, Grenada, are the southern-most points of the trips.

You also can charter cruises for going in the opposite direction, ending in Antigua, or you might arrange variations in the itinerary to suit individual schedules and tastes. With 80-odd yachts deployed about the island chain, it is no wonder the Nicholsons are installing a computer system to keep track of their burgeoning fleet.

There are other temptations, like the 115-foot luxury schooner Panda ($14,000 per week, for eight), or, if you're an oil sheikh, the 147-foot, diesel-engine yacht Bernadette might take your fancy — and your personal check for $21,000 per week. This beauty has a Chinese-carpeted salon, stereo system and gas fireplace. Its dining salon is furnished in rosewood and cut glass and seats 12. Its stateroom is bedecked in silk. Believe it or not, it's booked regularly.

For a family with younger children and a taste for a Robert Louis Stevenson atmosphere, an extraordinary British family offers an uncommon setting which blends the exotic with family-style comfort.

Londoners Dominic Jones and Ceceilia Cussans and their family sail a 110-foot schooner, a former Baltic trader called Gray with voluminous sails and taff-rigging. It could be the perfect setting for Treasure Island. The Gray can be commandeered for $3,600/week for 10 passengers and, sometimes, $1,690 for four.

Most of us dreaming about a yachting vacation will choose a moderate-sized, moderate-priced vessel like the Oceana, Tiama, Wandering Star or Sylfred for the optimum combination of affordability, seagoing panache and comfort. What better way to view and/or be part of the 12th Annual Antigua Race Week, April 29 to May 5, 1979. Many of the same yachts will be available for charter in northern waters this summer, as the Nicholsons are expanding the fleet and moving more yachts north to meet the seasonal demand on the eastern U.S. seaboard and in the Mediterranean.

For more information, contact Julie Nicholson, Nicholson's Yacht Charters, 9 Chauncy St., Suite CM-50, Cambridge, Mass. (617-661-8174). Cables: NICYACHT. Caribbean Office: Nelson's Dockyard, English Harbour, Antigua, West Indies.

"Most of us dreaming of a yachting vacation will choose a medium-sized and moderately priced vessel."

Northern Lights

Blackpool, famous for its brilliant illuminations along its even-mile promenade each autumn, will be ablaze with flowers on May 9-10. "Northern Lights" is the title of the 1979 National Festival of Flower Arrangement, described as "a fantasy in flowers," held in the Winter Gardens at the popular Lanchashire resort 228 miles north-west of London.

The festival will include demonstrations by flower arrangers in the Opera House, and a variety of exhibitions, among them 150 years of antique dolls, as well as a wide range of floral displays featuring many thousands of blooms.

BEACH ACRES
Holiday Resort
40 Acres of Playground by the Sea
Fully Equipped FAMILY COTTAGES on Acres of Tide-Clean Sand Beach
Fishing Tennis Beachcombing
Cosy View Units With Fireplaces
Low Off-Season Rates
PHONE 248-3424
R.R. No. 1, Parksville, B.C.

ALASKA
Princess Patricia
We have 5 cabins left on the July 10th departure. Come and enjoy the fellowship.
from $795.00 Cdn.
Call traveleyden
388-5313 or 388-4201

THE GEORGE INN
at Qualicum Beach
"MINI-HOLIDAY"
$45.00 Per Person Includes
Based on Double Occupancy
- Accommodation Fri. and Sat.
- Saturday and Sunday Breakfasts
- Lunch, Dinner and Dance Sat.

Indoor Pool—Sauna
Golf—Tennis
Convention Facilities
Meetings and Banquet Rooms
For Information: Phone 752-9238 or Box 327
Qualicum Beach, B.C.

"PACIFIC PRINCESS"
LOVE BOAT
MINI CRUISES TO CALIFORNIA
FROM VICTORIA — $262 (U.S.) per person

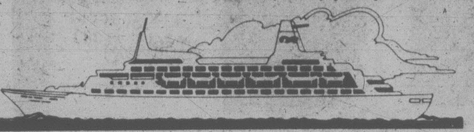

3-day cruises to San Francisco. Book now for your choice of dates on this exclusive summer offering. Departures June 28, July 10, 22, Aug. 3, 15, 27, Sept. 8, 20. Return cruises also available.
ALSO "ROYAL VIKING SEA"
4 days Vancouver to Los Angeles June 27, July 11, 25, Aug. 8, 22, Sept. 5, 19.
Los Angeles to Victoria June 16, 30, July 14, 28, Aug. 11, 25, Sept. 8 from $402 (U.S.)
cfms
Western Canada Travel Service Ltd.
Free Parking in Civic Parkade
729 JOHNSON STREET
382-6160
ALSO AT 6703 SOOKE RD.
3-18

B.C.'s OWN
Fjordland
MAY 9-11, '79
At last a chance to see B.C.'s spectacular fjords, rimmed with snow-capped mountains. Join us on a 3-day cruise to explore Desolation Sound, Bute Inlet and Discovery Passage. Seabirds, whales and mountain goats. From $178 per person, all inclusive, Victoria to Campbell River. Optional extension to Mitlenatch Island, May 12, '79.
Other Swiftsure Cruises:
San Juan Islands
May 5-7 '79
Beautiful coastal scenery, relaxed cruising, Rosario Resort Hotel. From $178 per person, from Victoria.
Mitlenatch Island
May 12 '79
Nesting seabirds, spring flowers and abundant marine life. $35 per person from Campbell River, includes picnic lunch.
For reservations call:
388-4227
9 a.m.-12:30 p.m. Weekdays
Swiftsure Tours Ltd.
119-645 FORT STREET
VICTORIA BRITISH COLUMBIA V8W 1G2
4-15

SUNRISE
DISNEYLAND

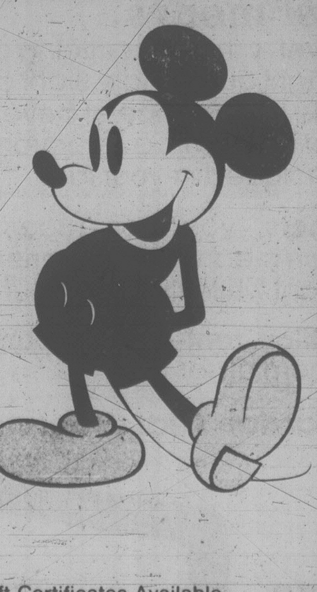

10 DAYS BY AIR-CONDITIONED COACH from Victoria or Duncan
June 30, July 21, August 4, 18
September 8 December 21
Phone for Details
OR
7 NIGHTS BY SILVER WING PRIVATE JET
From Vancouver International Airport
June 23, 30, July 7, 14, 21, 28
August 4, 11, 18.
You have 4 Options.
A. Disneyland—7 Nights
B. Anaheim — 4 Nights, San Diego — 3 Nights
C. San Diego—7 Nights
D. Los Angeles, Fly—Drive.
Car with unlimited mileage $199 (Price for L.A. Fly — Drive only — no accommodation)
Each based on two people sharing
Gift Certificates Available
PHONE YOUR TRAVEL AGENT
or
382-4271
SUNRISE HOLIDAYS LTD.
2620 Quadra St.
SUNRISE HOLIDAYS
General Sales Agent for Wellington Lee
Owned and Operated by A.F. Goff & Son

CAPITAL TOURS
SPRING RENO TOUR PROGRAM
Sunday Morning Departures: $165 each Dbl: $175 Tw.
Staying at the "ONSLOW HOTEL" right in downtown Reno. From Victoria and returning to Victoria. No Bus or Driver or Escort changes. Well organized. Friendly fellow passengers and amiable, helpful Escorts.
Limited space available in May and June. Don't be disappointed. Call now.
GRAND CANYONS TOUR
May 19. 14 days of thrilling scenery.
$450 Dbl: $460 Tw.
One of our finest and most popular tours, offering the experience of lovely Salt Lake City and the outstanding thrill of viewing the Grand Canyon from the South, East and North Rims as well as much more of the Canyons Country; Bryce and Zion Canyons. It's an unforgettable experience and the time of year is 'just right' to offer maximum enjoyment.
ALASKA BUS/CRUISES
June 8th, July 23rd and 26th. 4 Departures.
Priced from $715 each in June & $740 in July.
Taking advantage of the last year of Cruising the Inside Passage planned for the Princess Patricia, we present the opportunity of combining a cruise between Vancouver & Skagway Alaska with a thrilling trip on the Narrow Gauge Railway between Whitehorse, Yukon and Skagway, then the rugged beauty of the Alaska Highway between Whitehorse and Fort St. John, returning via the famous Bennett Dam. June 5 is sold out but limited space available on the rest.
PORTLAND ROSE PARADE #2
June 8th 4 Enjoyable Days. $130 ea. Dbl: $140 Tw.
Bus #1, for this delightful trip, viewing the most prestigious of Floral Displays in the Northwest & touring the mighty Columbia River, Ohme Gardens & the delightful Bavarian Village, is sold out but we have a second partially filled. Ask about it.
MARITIMES COLORAMA TOURS
Sept. 22, 24, 26: Three Departures. It may seem early but #1 is filled so don't leave it too long. Phone.
Call the holiday number
384-1432
384-5612
Capital Tours
215-645 Fort Street, Victoria
2nd Floor, Yarrow Bldg.
4-8

DISNEYLAND
July 2 to July 9
Here is a Family holiday from Victoria by air including Air Fares, Accommodation, Taxes, Disneyland, Admissions, Universal Studios, San Diego Zoo Tour, right across from Disneyland.
$350 Per Person Canadian
Based on Family of 4 with 2 Children under 12.
traveleyden
388-4201
768 FORT ST.
4-15

STAY ONE NIGHT
get the second night
FREE
In Vancouver, Victoria, Nanaimo and at hundreds of hotels, motels, motor lodges and Inns across the U.S.A. and in other countries too. Write for our brochure or send $29.50 to
International Travel Card
39V-444 Robson Street,
Vancouver, B.C., V6B 2B5
683-7825 (24 hours)
4-15

IN VANCOUVER
Stay at your friendly motel and experience comfort. Direct phone, colour T.V., maid service, kitchenette, laundromat, courtesy coffee & ice. Close to downtown, recreation and ferry terminal. All at budget rates.
CANYON COURT MOTEL
1748 Capilano Rd., N. Vancouver
Phone 988-3181

Fall Foliage
Maritimes Tour
Come with us to the Maritimes! First we fly or train you to Toronto from Victoria, then travel through the Northern States and into the Maritimes by air-conditioned coach visiting New Brunswick, Nova Scotia, Cape Breton Island, Prince Edward Island, Quebec, and Ontario (Newfoundland optional).
15 Days $799.00 21 Days $999.00 (includes Newfoundland)
Based on Charter Class Fares, double occupancy
Departures September 2nd, 9th and 16th
For Information and Brochures
traveleyden
388-4201
768 FORT ST.
4-8

A Night with
Strand Cruises
AT THE EMPRESS HOTEL
CHARLOTTE AND ALBERT ROOM
Wed., 18th April/79
8 P.M.
View Strand's New Holidays
- ALASKA
- THE MEDITERRANEAN
- CARIBBEAN
Slides — Question/Answer Periods
Coffee and Donuts will be served
R.S.V.P.
HILL TRAVEL SERVICES
2257 Oak Bay Ave.
595-2226
FOUR SEASONS TRAVEL
1214 Broad St.
384-7108
4-15

WE HAVE 21 TOURIST VISA'S TO
CHINA

CHINA TOUR AUG. 5 - AUG. 23
On August 5 Budget Travel/VI 90 Group will depart on a special tour of the "Peoples Republic of China". This is a chance of a lifetime to be one of the first tourists allowed into China and witness first hand the daily life of one of the world's largest, yet least known countries.
Your varied itinerary will include visits to Schools, Factories, Communes and Hospitals. Historical trips to the Great Wall of China, Forbidden City and Peking. Special Audio/Visual Film Presentation of tour at the Empress Hotel April 23, 2:30 p.m. and 7:30 p.m. Phone for free tickets — 384-7121.
4-15
BUDGET TRAVEL LTD. 1066 Douglas St., Victoria, V8W 2C3

New Zealand's Nature Offers "Most Whimsical of Moods"

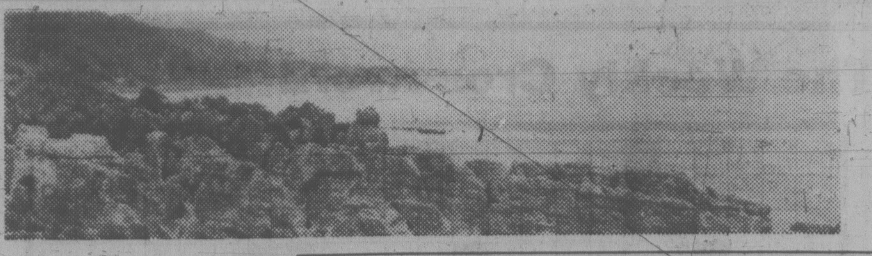

Pancake Rocks at Punakaiki on the West Coast of New Zealand's South Island

By KENDRICK HOWARD

On a rocky island off the coast of New Zealand something stirs in the bracken. A scaly claw appears from a half-hidden burrow, and a squat, lizard-like body crawls out of the dark ages into twentieth century sunlight.

This creature, which grows to about two feet in length, is not a lizard; it belongs to a group of ancient reptiles whose ancestry dates back millions of years to the Mesozoic Age — the age of the dinosaurs! Only the tuatara has survived and he, virtually unchanged, as though by-passed by evolution.

This living fossil is only one of many oddities among the fauna and flora of New Zealand.

This land has some of the world's strangest plants, including a giant lily as tall as a tree; a pine tree that, fully grown, is no bigger than a gladiola; and the largest member of the violet family, the mahoe which is covered with tiny violet blooms and grows to 32 feet.

Geologists have long sought the answers to such classic New Zealand riddles as the remarkable "pancake" rock formations at Punakaiki on the west coast of the South Island, and the Moeraki Boulders, an even more intriguing oddity, on the east coast.

There is a scientific explanation as to how nature came to cook up enormous limestone formations resembling stacks of pancakes, but no one can even hazard a guess as to the significance of the boulders. On Moeraki Beach, near Dunedin, are hundreds of almost perfectly round boulders ranging in size from golfball to beach-ball dimensions. One boulder, almost as tall as a man, looks like a rather worn tennis ball. How were they formed? And where did they come from? Geologists attempting to answer this riddle have lost in straight sets.

Both Punakaiki's pancakes and Moeraki's boulders are easily accessible and are popular attractions.

In New Zealand, nature is seen in her most whimsical mood. Here you will find mountain lakes high above the clouds, deep-water harbors in what once were the craters of volcanoes, and "hot" and "cold" attractions in both islands — volcanoes in the North and glaciers in the South.

New Zealand has some of the longest valley glaciers outside the polar regions. Tasman glacier in Mount Cook National Park, an enormous river of ice some 17 miles in length, is a popular playground with high-altitude skiers.

Mt. Ruapehu, a volcano in Tongariro National Park, is also a winter ski resort. A lake at 8,500 feet, stoked by the fires within the mountain, is warm enough to swim in, but because of the danger of contamination from acids, visitors are warned not to take the plunge.

Of the 475 lakes on the South Island, 268 are glacial lakes. The largest, Lake Te Anau, covers 217 miles.

But the bulldozing propensities of the glaciers is insignificant compared with the tremendous power and excavating abilities of the volcanic eruptions, including this country's largest lake, Taupo, and its longest river, the Waikato.

New Zealand is also the home of a strange race of flightless birds, not found elsewhere on earth. Most are now extinct but as they were the only form of wildlife (apart from the tuatara) they are of historical importance.

Only the kiwi, takahe and kakapo were alive when the first Europeans came to this land, but archeological discoveries confirm that the great eagle and one moa species were alive when the first Polynesians came. The giant woodhen, wingless goose, swan, and the larger moas died out centuries ago.

The moa had to be seen to be believed. Until the first complete skeletons were unearthed, few European scientists would believe that the bones of this creature were those of a bird. The largest of the moas stood taller than any mammals except the giraffe. Moa remains have been found in grassland zones all over the country. By far the most spectacular discovery was on a farm at Pyramid Valley on the Canterbury Plains in the South Island. A field party from Canterbury Museum excavating this site, a former swamp into which the birds had tumbled and became trapped, found the remains of the giant woodhen, great eagle, and four moa species. Using the radio-carbon dating technique, physicists at the Institute of Nuclear Science were able to show that these remains are at least 3,600 years old.

More than 150 complete skeletons have been removed, but archaeologists estimate that this site could contain as many as 2,000 skeletons.

Today Pyramid Valley is to Canterbury Museum what Pompeii is to the National Museum of Naples.

Visitors to New Zealand can see the kiwi, the country's national symbol at special viewing enclosures in Auckland, Napier, Rotorua and Otorohanga.

Skeletons and replicas of the extinct moa can be seen at the Auckland War Memorial Museum and Canterbury Museum.

HAWAII

2 Weeks $449 Cdn.
1 Week $349 Cdn.
DOUBLE OR TWIN

INCLUDES: Return airfare Vancouver/Honolulu via Wardair, 14 nights accommodation, limousine transfer in Waikiki. Kitchenettes are available at $479 or $379 respectively.

Western Canada Travel Service
(Free Parking in Civic Parkade)
729 JOHNSON ST.
382-6160
Also at
6703 Sooke Rd.
3-25

SENSATIONAL AIR/SEA VALUE FROM
Carras cruises
AMSTERDAM · STOCKHOLM & HELSINKI · LENINGRAD · MORE!
15 Days from $1869
Including round trip air from
VICTORIA

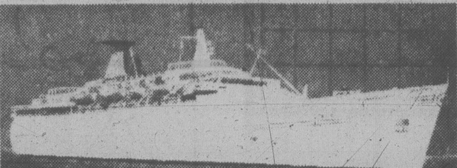

From the Netherlands, sail to fjords and scenic Northern cities: Copenhagen, Norway's Bergen, Visby on the Baltic Isle of Gotland. Your ship is the elegant mts DANAE, registered in Greece.
"LANDS OF THE NORSEMEN & RUSSIA" CRUISE
DEPARTURE DATES:
July 5, 18, 31 Aug. 13, 26
FOR DETAILS CONTACT
ANCHOR TRAVEL
Cruise Headquarters
595-1232
1964 Fort Street at Foul Bay

This Spring, make tracks on a VIA Rail Tour.

Join the happy travellers who are discovering the joys of a Canadian train vacation. Choose from these exciting, escorted itineraries:

Two Newfoundland Tours — 22 days each leaving Vancouver on May 26th and June 2nd, with visits to Montreal, Halifax, Baddeck and the Cabot Trail, North Sydney and Port-aux-Basques, Corner Brook, Gander, St. John's, Grand Falls, Stephenville, and Sydney. From $1,175, per person, double occupancy.

Hudson Bay Explorer
An escorted vacation with a difference. Ride to the end of steel at Churchill on Hudson Bay. Includes visits to Thompson, The Pas and Flin Flon. See the far north, unusual scenery and friendly people. 6 days, from $495, departing Winnipeg. Every Sunday and Tuesday, June 10th and 12th to and including September 16th and 18th. For details on these and other VIA Rail Canada tours, see your Travel Agent, or call the VIA passenger service centre at 383-7127.

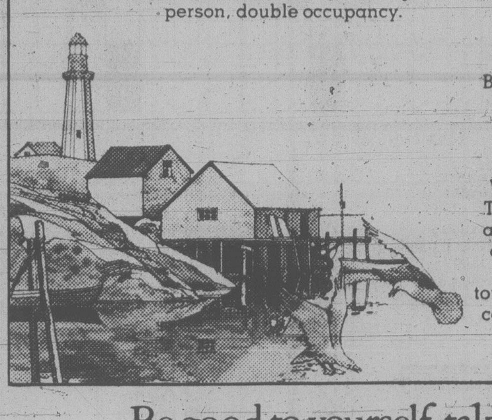

Be good to yourself, take the train.
VIA

RENO
FULLY ESCORTED 7-DAY LUXURY BUS HOLIDAY
Departures every Saturday throughout the year.
APRIL 21, 28 .... $135 ea. tw/dbl
MAY 5, 12, 19, 26 .... $139 ea. tw/dbl.

All Reno fares based on twin or double accommodation at the popular SANDS hotel/casino, right downtown. Valuable casino packages every day and great side tours all included—plus one of our super professional tour escorts on every bus. Optional South Shore Lake Tahoe side tour also available.

SPECIAL BONUS
Medical Insurance
$10,000 coverage included for all passengers on any of our tours at NO EXTRA COST.

CALIFORNIA—MEXICO
ARIZONA—NEVADA
Includes Grand Canyon
16-Day Bus tour
Once a month you have the opportunity to join our experienced tour escorts on this fabulous trip visiting San Francisco, Santa Barbara, Disneyland, Ensenada, Grand Canyon, Phoenix, Las Vegas and Reno with many side tours included along the way. Phone now for a detailed brochure.
DEPARTS MAY 19 and JUNE 30 .... TW./DB., EA. $449

MARITIMES 24-DAY TOUR
Departs August 11. $1025 Dbl./Twin

NASHVILLE 20-DAY TOUR
Departs Sept. 6 Dbl./Twin $989

BEST-OF-THE-WEST 20-DAY TOUR
Departs June 9 Dbl./Twin $569

DISNEYLAND
SAN FRANCISCO
10-DAY HOLIDAY
2 nights in San Francisco and 3 full days in Disneyland, Disneyland entrance and 15 attractions, Universal Studios, San Diego Zoo, Tijuana and San Francisco tour ALL INCLUDED IN YOUR FARE, and you'll be staying right across from the Disneyland entrance. Fully escorted by one of our professionals, of course.
Departs MAY 19 .... twin/double $289
We have already taken several reservations on our popular Disneyland summer program. Departures from Victoria EVERY SATURDAY FROM JUNE 23RD TO THE END OF AUGUST. Fares from $229 ea. (family of five). Please book early to avoid disappointment.

Come bus with us!
Holliday Company
VICTORIA BRANCH
1394 HILLSIDE
(At Cedar Hill Rd.)
595-3113

Holidays by Wardair through TOTEM TRAVEL
"Wardair Class" service to

AMSTERDAM
EVERY TUESDAY (MAY 1 to OCTOBER 2)
FRANKFURT
EVERY SUNDAY (APRIL 22 to OCTOBER 21)

DEPART	Apr 13 to May 16 / Sept 16 to Dec 12	May 17 to June 27 / July 27 to Sept 15	June 28 to July 26	RETURN	Apr 20 to June 14 / Sept 24 to Dec 25	June 15 to Aug 2 / Aug 19 to Sept 23	Aug 3 to Aug 18
VANCOUVER TO AMSTERDAM	$235	$260	$285	AMSTERDAM TO VANCOUVER	$234	$259	$284
VANCOUVER TO FRANKFURT	$250	$275	$300	FRANKFURT TO VANCOUVER	$249	$274	$299

All prices quoted are for Canadian originating passengers

ONLY ROUND TRIPS CAN BE BOOKED AND YOU MUST BOOK AT LEAST 30 DAYS AHEAD
Your total fare cost varies depending on your dates of departure and return. Choose your departure date then choose your return date . . . add the two prices together and you have your total low-cost round trip airfare.

For example:
VANCOUVER TO AMSTERDAM
Departure date: Tues May 8 $235
Return date: Wed June 13 +$234
Your total round trip fare $469

NEW LOW
ONE-PRICE CHILD FARES
(Ages 2-11 inclusive)
AMSTERDAM $359 ROUND TRIP FRANKFURT $369

For your convenience we accept AMERICAN EXPRESS • VISA • MASTER CHARGE

"Wardair Class" means...
Economical air travel without sacrificing our high standards of service. On every flight our friendly flight attendants will offer you stereo headsets, your choice of beverages, a tasty snack and a delicious hot meal with a selection of chateau wines and liqueurs . . . all included in your fare.
All wide-body jetliners . . . you fly direct on a Boeing 747 which means you experience the extra room and comfort you want while flying to your destination.

Hotel accommodation, rent-a-cars, ask your Totem Travel agent. We'll book them all for you.

It's all part of "Wardair Class" Service.
Book early for the flight of your choice.

Prices quoted are per person in Canadian dollars. These Wardair flights depart from Vancouver International Airport. They are chartered by International Vacations Ltd (Intervac) under the Advance Booking Charter provisions of the Air Carrier Regulations and have been approved by the Air Transport Committee of the Canadian Transport Commission. A non-refundable deposit of $50 per person must be received by Intervac within 7 days of booking. Balance of fare payable no later than 42 days before departure or at time of booking. Not included: $12 Canadian Departure Tax (payable with balance of fare) and applicable foreign taxes. Fare Protection Insurance available from Intervac for $8 per person. Aircraft type subject to change without notice.

TOTEM TRAVEL
HILLSIDE 595-1181
MAYFAIR 386-3277
DUNCAN MALL 748-2594
PORT ALBERNI 723-8138

BUDGET TRAVEL
1066 DOUGLAS ST.
384-7121

Intervac
A Wardair Company

The Weekly Crossword

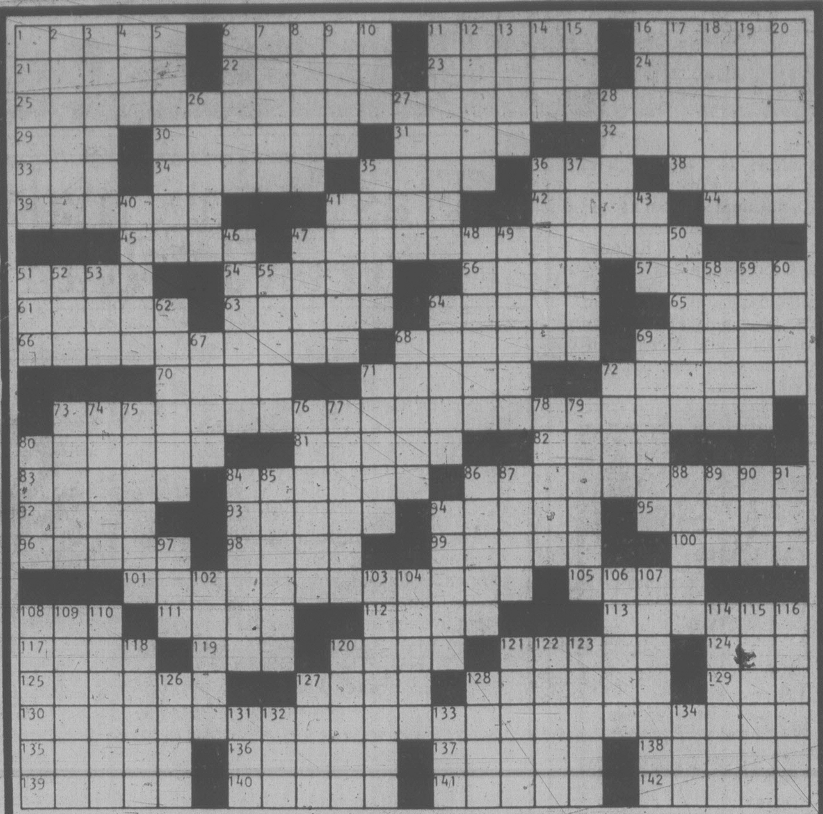

ACROSS

1 Hic —
6 Potatoes or talk
11 A Guest
16 Fine rains
21 Once — time
22 Home of the brave
23 A Mason
24 Ad — (to heaven)
25 Start of quote by 101A
29 "When — to sleep . . ."
30 Miscues
31 Lose weight
32 Quote continued
33 Above, to poets
34 Out of practice
35 Convinced
36 Dernier —
38 Author Wiesel
39 Knotted again
41 Normandy town
42 Riga citizen
44 — Diego
45 Praiseful verse
47 With 66A, source of quote
51 Make progress
54 Vast expanse
56 Relocate
57 Heaped
61 Havelock —
63 Madrid's gallery
64 Governed
65 Adam —
66 See 47A
68 Tulsa sight
69 "— Din"
70 Melody
71 Played roles
72 Mental acceptance
73 Quote continued
80 Wading bird
81 Scorch marks
82 First-rate
83 Sweet flag
84 Transaction of a kind
86 Pseudonym of 101A (with 1D)
92 Heal
93 Soissons school
94 Metric measure
95 Shame
96 Introduction
98 Miss Teasdale
99 Ooze out
100 Affect
101 Author of quote
105 French illustrator
108 Dye vessel
111 Desire
112 Cafe light
113 Fractions
117 To the sheltered side
119 Sault — Marie
120 Tilt
121 Baby complaint
124 — goes it?
125 Blackboards
127 Shrimper
128 Quote continued
129 Caviar base
130 End of quote
135 Kind of committee
136 Genetic grouping
137 Movie award
138 Be silent, in music
139 Rental pact
140 Devil
141 Heyerdahl and others
142 Teen- —

DOWN

1 See 86A
2 Orbital point
3 Accomplice
4 A Spanish queen
5 Pointy
6 Mixes
7 Forget- —
8 Impersonations
9 Minus
10 "— Girls"
11 Greek letter
12 Removed
13 Sand
14 Refuge on water
15 A grass
16 — -war
17 Rope plant
18 Cucking and foot-
19 Nugatory things
20 Lustrous fabric
26 Comstock, for one
27 Fallacies
28 Oneness
35 Off. worker
36 In — (prosperous)
37 Correct
40 Part of Greece
41 Crooked
43 Surpass
46 Loren
47 River duck
48 Charm
49 Ohio city
50 Leg bone
51 Ruby
52 Quaff
53 Sickish
55 Slav
58 Proletarian name
59 Nosed out
60 Unhearing
62 In a trap
64 Moreno and Coolidge
67 Work gang
68 Earthy pigment
69 Categories
71 "— of Two Cities"
72 Judge's seat
73 More confident
74 U. of Maine site
75 Sailplane
76 Distribute into groups
77 Experimental vessel
78 Renowned
79 Docked
80 Bivouac
84 Take umbrage
85 Card game
86 Psychic Jeane
87 Vingt- —
88 Norwegian writer
89 Marble
90 UN member
91 Reticent
94 Pretend
97 Cut hay
102 — profundo
103 Left over on a plate
104 Vaquero's item
106 Cat- — tails
107 Lasagna cheese
108 Slave
109 Refer (to)
110 "You can't — dog to bark"
114 Twice and again
115 Professional dancer
116 Candy
118 Moral nature of a group
120 — Doone
121 Whitefish
122 Martial
123 Suggestive looks
126 — Homo!
127 Kick
128 Eye or hog
131 TV hosts
132 Neighbor of Ala.
133 Drunkard
134 Comic

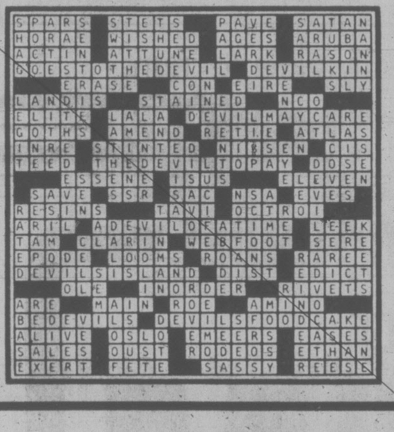

YOUR HOROSCOPE

Astrological Forecast for Monday, April 16
By SYDNEY OMARR

ARIES (March 21-April 19): Your base of operations becomes more secure. You are "in touch" with various representatives — distance should be no problem. Cancer, Capricorn persons figure in scenario. perceive potential. Refine techniques — refuse to be discouraged by minor flaws.

TAURUS (April 20-May 20): Relationships are intensified. Nothing occurs halfway — it is all or nothing. Be flexible. You could raise money now for a small business or a Broadway production. Know it and be confident. You can get message across.

GEMINI (May 21-June 20): Publicity, the way out of dilemma, aid from one close to you — these are featured. Aquarius, Leo, Scorpio persons figure in your personal scenario. Let others have their say while you remain discreet. That, for now, is a winning way.

CANCER (June 21-July 22): Eschew the sensational; maintain steady pace, be thorough and specific. Gemini, Sagittarius persons figure in scenario. You get facts of life concerning employment, those who depend on you, extra expenses, pets.

LEO (July 23-Aug. 22): Accent on speculation, variety, change, intensified relationship, revival of interest in life. Yes, you do get proverbial second chance. Taurus, Libra, Scorpio persons figure prominently. You asked for more love in your life. Now, you've got it.

VIRGO (Aug. 23-Sept. 22): Land, territory, special agreements, long-term leases are spotlighted. Boys are separated from men, girls and women make known their differences — amateurs, wishful thinkers, social planners are set apart from those who do, those who are practical enough to achieve. The choice will be your own.

LIBRA (Sept. 23-Oct. 22): Study Virgo message. You need no longer scatter your forces. Be selective. Older relative, despite protestations, will back you. Short trip or telephone call will solidify plans. Happiness replaces uncertainty.

SCORPIO (Oct. 23-Nov. 21): Finish rather than begin — strike chord of universality — strive to fulfill, to round out project. You sense pulse of public. Timing improves. Special deal, arrangement will result in profit. Aries, Libra persons figure prominently.

SAGITTARIUS (Nov. 22-Dec. 21): Cycle high — you'll be at right place at crucial moment. Know it, act accordingly — be direct, independent and confident. Make personal appearances — and appeals. Build for future security. Take a chance on your own capabilities.

CAPRICORN (Dec. 22-Jan. 19): Clandestine meeting could be on agenda. Secrets are discussed, revealed. Stand tall. Refuse to be intimidated by one who would rob you of self-esteem. You learn to be in touch with your feelings. Fears evaporate.

AQUARIUS (Jan. 20-Feb. 18): Friendship, popularity, chances for added knowledge and education are featured. Expand horizon of expectations. Seize opportunity to express, to imprint style. Gemini can become valuable ally.

PISCES (Feb. 19-March 20): Study Aquarius message. The sky is the limit. Means opportunity exists to take giant steps towards goal. Authority figure makes room for you. Key is to accept challenge, responsibility. Prestige, honor, reputation bask in spotlight.

IF APRIL 16 IS YOUR BIRTHDAY you are dynamic, independent, introspective. Integrity is woven throughout your character. Some resent you, others are envious, still others would find life difficult without you. Pisces, Virgo persons play important roles in your life. July could be your most significant month of 1979, a year highlighting new starts, the chance to start anew, to be rid of unnecessary burdens. You are a perfectionist. You have courage of convictions. You are lonely in a crowd. You are fulfilled when expressing your individuality. You are capable of administering groups, organizations, hospitals. You bring out the best in persons who appear handicapped. You often are better at aiding others than when it comes to helping yourself. You are no angel, but you are the enemy of evil. You are a strange critter, but you can be trusted when chips are down.

Astrological Forecast for Sunday, April 15
By SYDNEY OMARR

ARIES (March 21-April 19): You break new ground. Travel, communication, original, presentations are featured. Leo, Aquarius persons figure prominently. You imprint style. Popularity increases — language, distance, educational barriers are hurdled.

TAURUS (April 20-May 20): Creative drive is magnified. Intuition is on target. You can locate what had been lost or stolen. Money picture comes into clear focus. Cancer, Capricorn and Aquarius persons play key roles. You learn worth of contract.

GEMINI (May 21-June 20): Your best qualities surge to forefront. Know it, don't force issues. You win now with charm, not force. Accent humor, versatility. One who had been estranged could now be contrite. Be gracious. Win in manner that befits a very classy person.

CANCER (June 21-July 22): Emphasis on service, communication from relative, visits, short journeys, special photographs. Aquarius, Leo, Scorpio persons figure prominently. Check data, highlight facts, be frank and firm without being arrogant.

LEO (July 23-Aug. 22): Change, variety, creative writing, travel, intensified romantic relationship — these are accented. You feel alive, vital, ready to imprint your own style. Lunar aspect is favorable — you'll emerge inspired and victorious.

VIRGO (Aug. 23-Sept. 22): Emphasis on home, basic issues, security, reunion with family member. Taurus, Libra, Scorpio persons figure in scenario. Meeting of minds is possible in connection with expenditures, investments. Know it, be diplomatic.

LIBRA (Sept. 23-Oct. 22): Ideas take form — you are able to select quality, to elevate position. Gemini, Sagittarius figure prominently. A brother, sister or other close relative has guilty conscience. You no longer will have to carry unnecessary burden.

SCORPIO (Oct. 23-Nov. 21): Accent on money, variety, putting together bits of information — coming up with complete story, viable program. You are due to get your way, to gain more authority — and to have much more responsibility. Duty and honor figure prominently.

SAGITTARIUS (Nov. 22-Dec. 21): Take lead, lead with your chin, strut, wear chip on your shoulder, ooze confidence. You're a winner all the way! Key number is 9. Aries, Libra figure prominently. More persons "announce" their support. You can be riding crest of winning streak.

CAPRICORN (Dec. 22-Jan. 19): Secrets, clandestine arrangements no longer cause alarm. You have new surge of confidence. You feel more independent, can be more direct and original. Leo, Aquarius figure prominently. You get "message" which reveals just where you stand.

AQUARIUS (Jan. 20-Feb. 18): Accent on affection, power, romance, business acumen. Follow through on hunch. Teach, learn, entertain those who aided you in past. Another Aquarian is part of scenario. Individual who is a gourmet confides a secret.

PISCES (Feb. 19-March 20): You're "going places." Prestige rises — more people back you, recognize and encourage you. Superior makes room at top. Gemini says you have what it takes. Views are vindicated. Member of opposite sex pays meaningful compliment. Take a chance — on you.

IF APRIL 15 IS YOUR BIRTHDAY you have unusual voice and a "sweet tooth." You get almost anything you want through diplomacy and flattery. Taurus, Libra, Scorpio persons play important roles in your life; you are charming, dynamic, courageous, spoiled by the opposite sex. August could be your most significant month of 1979, a year which features travel for you, wider sphere of operation, more recognition, being rid of an unnecessary burden. Your manner is deceptive. Foolish persons mistake your kindness for weakness. Then you "lower the boom." You are creative, temperamental, artistic and have desire to collect jewelry or art objects. You can be magnanimous, stubborn, passionate, impulsive and very dependent on others for understanding. Romance and greater chance for self-expression are featured for you in May. Go to it!

WORDY GURDY

BY TRICKY RICKY KANE

Every answer is a rhyming pair of words (like FAT CAT and DOUBLE TROUBLE), and they will fit in the letter squares. The number after the definition tells you how many syllables in each word. To win $10, send your original rhymes with your definitions to this newspaper. All entries become the property of UFS, Inc.

1. Terrible heel (1)
2. Refrigerated penicillin (1)
3. Lustful Gibb (2)
4. Simple spool of yarn (1)
5. Little punk's belches (1)
6. Frankenstein movie (2)
7. Kate Jackson's hot cereals (3)

Thanks and $10 to E. Leonard of Forestville, CT for # 2. Send *your* entry to this newspaper.

© 1979 United Feature Syndicate, Inc.

ANSWERS: 1. BAD CAD 2. COLD MOLD 3. RANDY ANDY 4. PLAIN SKEIN 5. TWERPS BURPS 6. CREATURE FEATURE 7. SABRINAS FARINAS

4-13

LITTLE PEOPLE'S PUZZLE

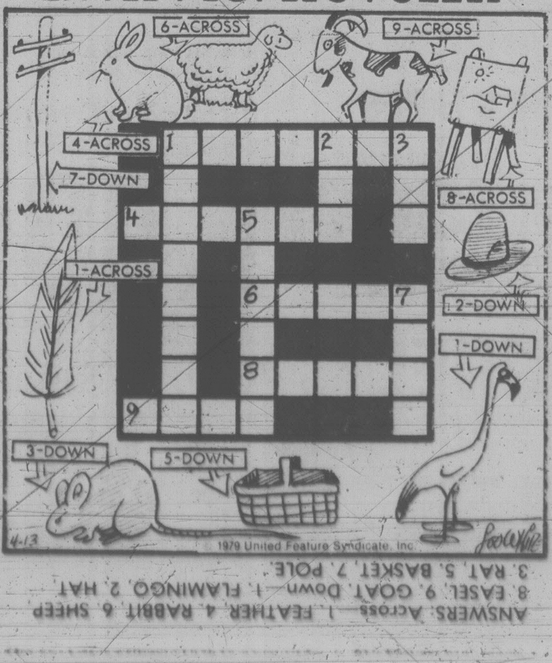

ANSWERS: Across 1. FEATHER 4. RABBIT 6. SHEEP 8. EASEL 9. GOAT. Down 1. FLAMINGO 2. HAT 3. RAT 5. BASKET 7. POLE.

WINNIE THE POOH

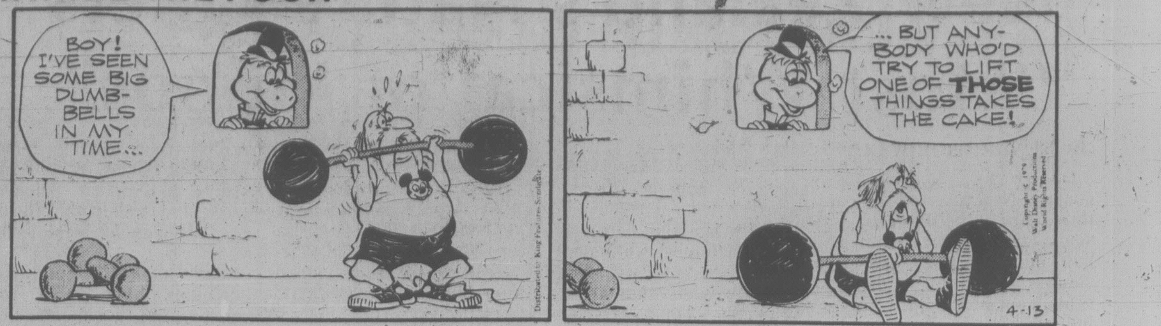

SUPERHEROES

HAGAR

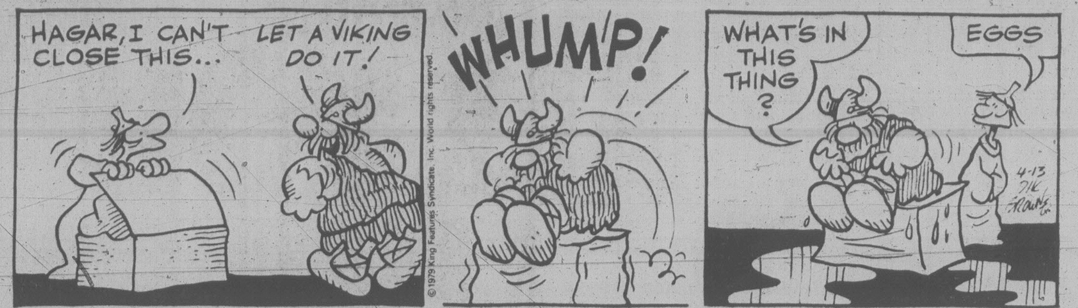

PEANUTS

MISS PEACH

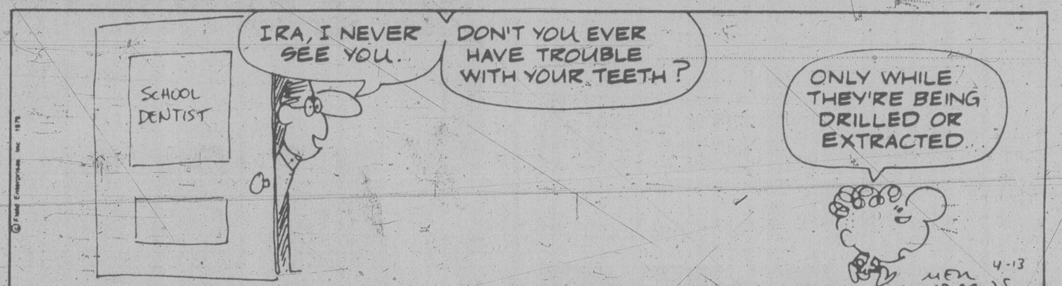

B.C.

WIZARD OF ID

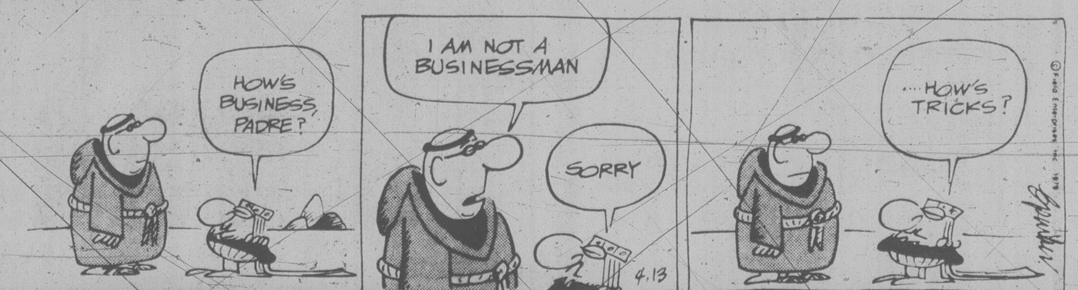

APARTMENT 3-G

NANCY

MARK TRAIL

Before the Judge

A 19-year-old who threatened his female bail supervisor by telephone was given a total of two months and 10 days in jail by Judge Fred Green in Victoria provincial court.

James Graham Bryce, of 132 Moss, pleaded guilty March 28 to making a threatening telephone call and to breaking into a drug store and stealing a box of chocolates.

Crown counsel Robert Mulligan told the court Bryce was in Vancouver on March 21 and made a call on the 911 emergency line at 5:20 a.m.

Mulligan said Bryce asked for the Burnaby RCMP, was assured he had the right number, and then requested that his phone call be tape recorded.

Bryce said he had a message for bail supervisor Elizabeth Cook of Victoria. He said there was a death warrant for her in the sum of $3,000 and said there were three demands attached. He demanded that she pay between $500 to $1,000 to every person she charged with breach of bail conditions, that she have sexual intercourse with him, and that she pay $500 to a friend whom he named.

Mulligan said Bryce was in Miss Cook's office the next day and refused to leave. When police arrived, Bryce admitted he made the previous day's telephone call from a restaurant in Vancouver.

Defence lawyer Lenore Boyes said she was told by her client he loved the victim and asked Green to take into account the fact Bryce had already spent three weeks in custody, which amounted to a two-month sentence with time off for good behavior.

Before handing out the sentence, Green noted that Bryce left a "steady trail of attention-seeking" and was using the court to gain attention. The judge said he was satisfied Bryce suffered from mental illness but noted he was extremely manipulative.

Green ordered a two-month term for the breaking and entering and a consecutive 10 days for the threatening phone call.

As he was being led back to the cell area, a yell of delight could be heard from Bryce.

★ ★ ★

An 18-year-old Saanich youth was fined a total of $150 for a March 23 incident at Rudd Park.

Robin Gary Lawrence, of 90 Lurline, pleaded guilty to causing a disturbance by being drunk on Eldon Place and at Rudd Park and to obstructing a Saanich police officer making an arrest.

Mulligan said the incident happened at about 10:30 p.m. on March 23, Lawrence's birthday, after police were called to a disturbance at the park.

When police arrived, Mulligan said, they found between 60 and 80 youths gathered there, shouting, swearing and throwing bottles.

Police managed to disperse most of the crowd, Mulligan continued, but between 20 and 30 refused to leave, including Lawrence.

Following the arrest of a friend who was placed in the rear of the police vehicle, Lawrence attempted to open the car door to let his friend out and was arrested.

Green levied a $50 fine for the disturbance charge and another $100 fine for obstructing the peace officer.

★ ★ ★

Fined for drinking-driving offences were: Doreen Ellen Cook, 29, of Midwood Road, $200; Robert John Brotherston, 63, of 1577 McRae, $200; and Stephen Frederick Baines, 22, of 2720 Richmond, $100.

EAT ALL YOU LIKE.
(Tomorrow we diet)

Eat all your heart desires at our famous Empress Room Buffet.
There's a table groaning with delicious dishes you'll want to sample - and then go back for more. Only $11.50 per person; $6.50 for children twelve or under.
Reservations: 384-8111.
Hours: 6-10 p.m. every Thursday; 5-9 p.m. every Sunday. Oh, what a spread!
CP Hotels
The Empress
CP and are registered trademarks of Canadian Pacific Limited

GUTTER SALE
WE'VE GOT IT

The Cast Locking Gutter Corner
SAVE OVER $100*
Good news for homeowners planning to replace those old leaky gutters!
We're having our Spring gutter sale now! *With every Rainhandler Gutter System, we install 1" x 6" baked enamel facia cover at no extra charge. And that's a saving of more than a $100 on the average job! Our gutters are guaranteed for 12 months (labor) and for five years on material. Act now and save!
The Rainhandler Gutter System:
- Big 5-inch continuous aluminum gutter, custom made, corner to corner or end to end (no more leaky joints).
- Cast locking gutter corners (no more leaky corners).
- Leaf strainers and needle traps (prevent drain tile clogging).
- Removable down-pipe straps (make house painting easier).
- Baked enamel finish in white or brown (maintenance-free).
- Matching baked enamel facia cover (ends under-gutter facia maintenance).
ROOFING | INSULATION | WINDOWS
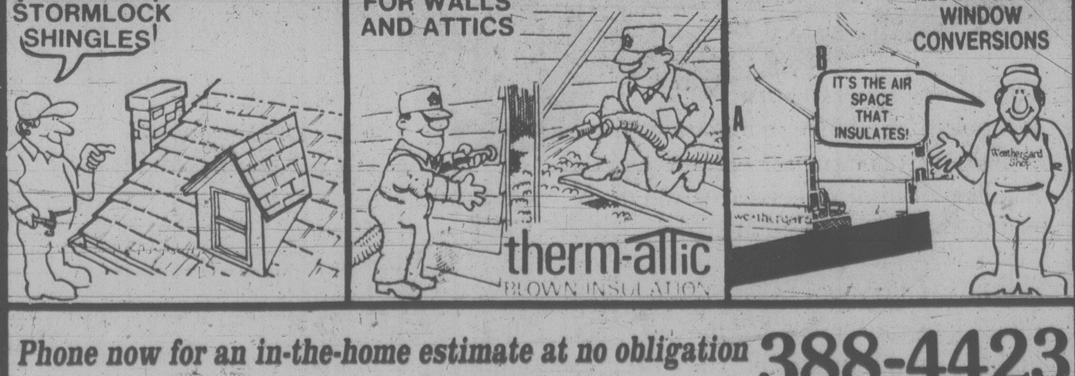

Phone now for an in-the-home estimate at no obligation 388-4423
Weathergard Shop
branches in Victoria 388 4423
Duncan 748 9642
Nanaimo 753 8611
Port Alberni 724 3218
Division of Somass Building Services
2145 Keating X Rd.

SAFEWAY
Canada Safeway Limited
Canada Safeway Store Features:
Prices Effective: Monday and Tuesday April 16th and 17th
In All Your Safeway Stores in Greater Victoria, Colwood & Sidney.
All Stores CLOSED Easter Sunday Apr. 15th.
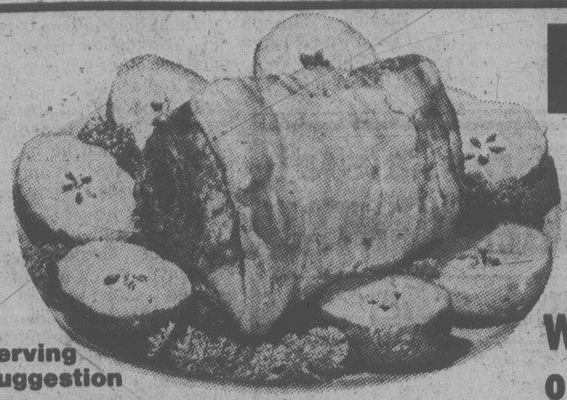
Serving Suggestion
Pork Loin Roasts
Whole or Half... lb. $1.69

Lucerne Evaporated Milk 16-fl.-oz. tin... 2 for 89¢

Kraft Macaroni Dinners With Cheese 225 g box 3 for $1.00

Campbell's Chicken Noodle Soup 10-oz. tin 3 for 89¢

Monarch Margarine 3 lb. pkg. $1.69

Bel-air Orange Juice Frozen Concentrated 12½ fl. oz. cont. ... 79¢

Snow Star Ice Cream Assorted Flavours 4 litre pail $2.89

Taste Tells Spaghetti In Tomato Sauce, 14 fl.-oz. tin 3 for $1.00

Green Giant Niblet Corn 12-fl. oz. or Cream Corn 14 fl. oz. tin ... 2 for 89¢

Empress Strawberry Jam 24-fl. oz. Tin... $1.79

Tide Detergent Powdered For Clean Clothes. 2.4 kg box $2.88

California Grown Lettuce No. 1 Grade 3 heads for $1.00

B.C. Grown Apples Red Delicious, Fancy Quality 3 lb. cello bag 99¢

Sales in Retail Quantities Only
Safeway Bake Shop Located at Fort & Foul Bay New Phone Number 595-1611
SAFEWAY
CANADA SAFEWAY LIMITED

Pot Cache Weighed 13 Tons

The man in charge of weighing the cache of marijuana found by police last summer on Obstruction Island in Shelter Inlet 22 miles northwest of Tofino testified Thursday it weighed 27,271 pounds or 13.63 tons.

Sgt. Donald Andrews of the RCMP said the truck which took the cache to the North Cowichan dump July 19 to be burned weighed 58,752 pounds before and 31,481 pounds after.

All but two of the 439 bales found July 15 were destroyed. The two remaining bales are court exhibits in the trial of five men accused of conspiracy to import marijuana.

Andrews told the county court jury it took about 50 men an hour to unload the bales from the destroyer-escort Terra Nova which brought the cache from Obstruction Island to Esquimalt.

Accused of conspiracy to import marijuana, importing marijuana and possession of marijuana for the purpose of trafficking are Garth Clarence Vincent Joseph Sexton, 28, of Vancouver; Ronald Cecil Spurrell, 31, of Surrey; Frederick Charles Scott, 28, of Vancouver; Frank Piersanti, 28, of Montreal; and John Mobley Doss, 25, of Dillon, Colorado, formerly of Newfoundland.

Fourteen persons are named but not indicted on the conspiracy allegation: Neil Maxwell Kennedy, Terrance Gerard Trainor, Kevin Gerard Gushue, Robert Sherman Miller, Gordon Barlow Tait, Frederick MacKintosh Tait, Allen Valenti, Patrick Joseph Murphy, Edwin Floyd Terry also known as Philip Stanley Ward, Melville Douglas Balfour, Jillian Penney, Vicki Hann, Nilo Batista and Maurice Pereira.

The eight-day trial, which is being presided over by Judge Peter Millward, will continue Tuesday.

Sgt. Jerry Moloci of the RCMP said he and other policemen left Ucluelet July 14 in an unmarked police boat and stopped at Ahousat where they saw the fishing vessel Sunfish.

They anchored for the night at the southeast corner of Obstruction Island. He and two other policemen left in a Zodiac and at midnight, while heading for the north side of Flores Island, saw a vessel which he believed was the Sunfish. It appeared to be followed by a larger vessel.

At 5.40 a.m., he said he saw the Mexican vessel Toernyn, which earlier witnesses said brought the marijuana from Colombia, headed west on Shelter Inlet and pass out of view.

About 8 a.m., he and other policemen arrested Sexton and Scott, whom he identified in court, and two others not in court, who he said were Kevin Gushue and Philip Ward, at a campsite near the mouth of the Megin River on the other side of Shelter Inlet from Obstruction Island.

Cpl. Chester Kary of the RCMP said he undertook surveillance beginning May 24 in Ucluelet and the following day he saw two men on the Sunfish — one of whom was Robert Sherman Miller.

On May 26 he saw Miller and another man come from the Sunfish and get into a car and drive off. He said the second man was William Harvey Shears and in court he pointed to a man identified by others as Ronald Cecil Spurrell.

On May 29, near Capital City Shipyard at Victoria's Inner Harbor, he saw the car Shears and Miller drove in May 26 parked on Kingston Street and he saw Miller and Frederick Tait leave a boat docked there.

On May 30, he saw Miller and Frederick Tait on board the boat docked at the shipyard which he identified as the Weatherly.

He also made observations of comings and goings of people and vehicles until June 10.

On July 15, he flew by helicopter to Shelter Inlet and at 6.10 a.m. he saw a vessel leaving the inlet travelling south. At the south end of Hayden Passage, which links Shelter Inlet with Millar Channel, he identified the vessel as the Weatherly.

Late that morning, on returning to Shelter Inlet after refuelling, he saw a path leading into the bush from the shore on the north side of Obstruction Island. The helicopter landed at Megin River and he crossed to Obstruction Island and located a stack of bales which were subsequently loaded on the destroer-escort Terra Nova.

Kary also said he searched the Weatherly July 16 when it was docked in Tofino and removed a number of samples of green plant-like material, identified earlier by an analyst as being marijuana. The samples were taken from the decking of the Weatherly, the floor of a Zodiac, a duffle bag, a knapsack and the galley and wheelhouse floor.

Kary, the 27th of an expected 50 prosecution witnesses, was to continue his testimony Tuesday afternoon while some matters are argued in the absence of the jury Tuesday morning.

Buses Change Traffic Lights

BRUSSELS (AP) — City public transport officials say they have begun using a system that allows buses and street cars to switch traffic lights to green as they approach street crossings. The transit company said the system, when fully applied, will save about 20 per cent in time, reduce the number of vehicles needed on a given line and save about $5 million.

Easter Plant Specials at
VICTORIA GARDEN CENTRE
Vegetables BEDDING PLANTS ...... ONLY 45¢ pack
*SEED POTATOES .... 10 lbs. 1.99
*WEED 'N FEED .... 20 lbs. 5.89
*HONEYSUCKLE PLANTS 1.99
*Fragrant MOCK ORANGE 2.65
*HERBACEOUS PERENNIALS ONLY 75¢ plant MANY VARIETIES
*HERBS
*GLADIOLA BULBS 20/1.49
*CORRY'S SLUG BAIT 2¼ lbs. 1.99
FERTILIZER SPECIALS 12-4-8, 6-8-6, 10-6-4, 10-4-7 20 kg bag 6.95
"GROW BAGS" for sale now! Just cut open and plant tomatoes, geraniums etc: — Ideal for Patio's, Balcony, and Window sills.
For the best in quality, by far, shop at Cordova Bay's Local Garden Centre.
Open Daily 10 a.m.-5 p.m. VICTORIA GARDEN CENTRE 5325 Cordova Bay (Just North of Fable Cottage)
4-15

THRIFTY FOODS
1590 FAIRFIELD RD. — PLENTY OF FREE PARKING
PRICES EFFECTIVE SUN., APRIL 15 (OPEN 10-6) and MON., APRIL 16
OLYMPIC NO. 1 BULK WIENERS .... lb. 89¢
GRAIN FED, GOVT. INSPECTED. LOIN PORK CHOPS END CUT .... lb. 1.69
DELTA LONG GRAIN RICE 4-lb. box 1.99
WEST COOKING OIL 1.5-litre jug 1.99
MAXWELL HOUSE INSTANT COFFEE 10 oz. jar 4.89
BEE MAID LIQUID HONEY 32-oz. btl. 1.89
E.D. SMITH TOMATO KETCHUP 32-oz. btl. 99¢
RYE KING LIGHT CRISP BREAD 8¾-oz. pkg. 79¢
KRAFT PROCESS CHEESE SLICES 16-oz. Singles 1.79
RUPERT FROZEN FLIP 'N FRY COD 16-oz. pkg. 1.89
IMPORTED NAVEL ORANGES 4 lbs. 99¢
TAURUS COMPOSTED STEER MANURE 1-cu.-ft. bag 1.99
1590 FAIRFIELD RD. VICTORIA, B.C. — WE RESERVE THE RIGHT TO LIMIT QUANTITIES — STORE HOURS MON.-FRI. 9-9, SAT. 9-6 SUNDAY 10-6

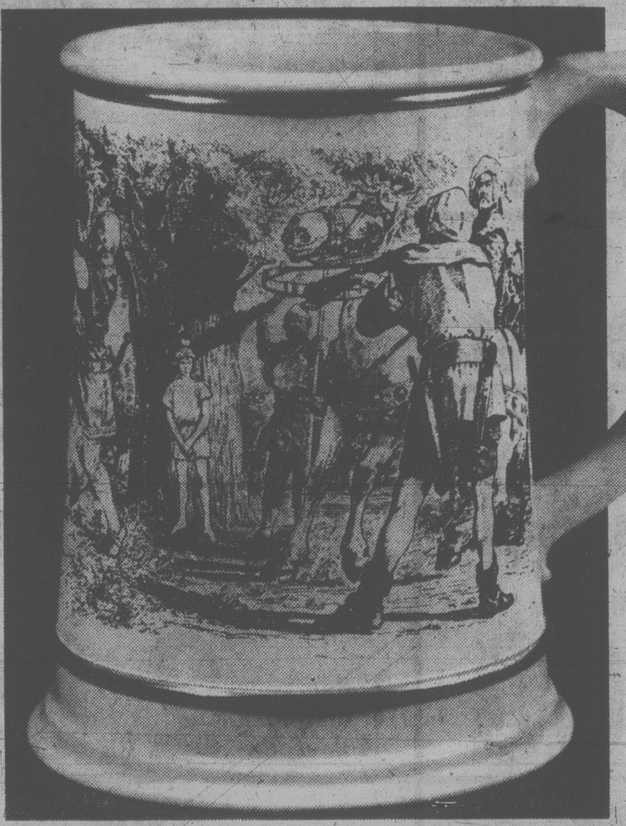

Tankard shown substantially reduced. Actual size is 6" in height.
Announcing the *first* annual Franklin Porcelain Father's Day tankard

The William Tell Tankard
Crafted in fine porcelain and embellished with gold.

A limited edition available only until June 17, 1979.

The essence of the stirring legend of William Tell is the bond of love and trust between father and child. That special feeling is what Father's Day is all about. And that's why Franklin Porcelain has chosen the beloved William Tell theme for the creation of its first annual Father's Day tankard. 'The William Tell Tankard' is a supremely beautiful and supremely appropriate Father's Day gift, crafted in fine porcelain, and bordered by hand in gold.

The tankard bears a finely detailed, original work of art portraying the dramatic climax of the story of William Tell as he aims his crossbow to shoot an apple from the head of his courageous son in defiance of the dictatorial governor. This powerful and evocative scene has a quality of 'living' realism that is wholly exceptional.

The issue price of each fine porcelain tankard—individually crafted to order, hand-ornamented with gold, and bearing the hallmark, *'Father's Day 1979—Franklin Porcelain,'* is just $45.

The William Tell Tankard will be issued in limited edition. The absolute deadline date imposed to assure delivery in time for Father's Day is May 10, 1979, and the total edition will be irrevocably limited to the exact number of tankards ordered by June 17, 1979—Father's Day. There is a further limit of just two tankards per person.

Please note, to present this handsome and most appropriate gift on Father's Day, mail your order now to Franklin Porcelain, 70 Galaxy Boulevard, Rexdale, Ontario M9W 4Y7, *no later than May 10th.* Orders will be accepted further, until June 17, 1979, when the edition will be permanently closed. Applications bearing a later postmark must, with regret, be declined.

© 1979 FRANKLIN PORCELAIN
ORDER FORM
THE WILLIAM TELL TANKARD
A strictly limited edition. • Closing date: June 17, 1979.
Franklin Porcelain
A Division of The Franklin Mint Canada Ltd
70 Galaxy Blvd., Rexdale, Ontario M9W 4Y7
I wish to enter my order for ______ (LIMIT 2) William Tell Tankard(s) crafted in fine porcelain and bordered in gold, at $45. each. Ontario and Quebec residents add your provincial sales tax.
☐ I enclose payment in full
☐ Please charge my credit card, after shipment as follows
( ) Master Charge ( ) Chargex/VISA
Full Account No ______
Expiration Date ______
Signature ______ ALL ORDERS ARE SUBJECT TO ACCEPTANCE
Mr. Mrs. Miss ______ PLEASE PRINT CLEARLY
Address ______
City ______
Province, Postal Code ______
TO ASSURE SHIPMENT IN TIME FOR FATHER'S DAY PRESENTATION RETURN POSTMARKED BY MAY 10, 1979

Audi 5000 S
German technology.
European elegance.
North American luxury.
The complete car.

For the first time, German technology combines an innovative five-cylinder gasoline engine with the superb handling of front wheel drive. And that's just the beginning of a unique driving experience.

The Audi 5000 S is a complete car. It totally integrates many North American luxury features into the elegance of European styling. Automatic or 5-speed manual transmission, air conditioning, electrically heated front seats, stereo radio and cassette tape deck, power sun roof, power windows, power door locks, power assist steering, and many, many more.

Visit us and experience the perfect blend of North America and Europe.

AUDI
DOUGLAS VOLKSWAGEN LTD.
SALES — LEASE — PARTS — SERVICE
3329 DOUGLAS ST. 388-5466
Dealer Licence Number 5100
4-15

Tax Claim Faulty: Tank Farm Critic

Building an oil tank farm in View Royal won't generate anywhere near as high a tax break for residents as proponents of the scheme claim, former Saanich fire chief Joe Sutherland, now a View Royal resident, says.

Sutherland says Oak Bay Ald. Shirley Dowell's estimate of a 50 per cent cut in property tax is way off the mark.

In actual fact, the reduction would be closer to 10 per cent, he says.

Dowell argued View Royal residents would benefit financially from the tank farm which she proposes should be built in Plummer Bay adjacent to the Victoria Plywood plant.

She heads a Capital Region District committee looking into alternative sites for a tank farm to replace the six farms that now lie scattered around Victoria's Inner Harbor.

Sutherland says about 60 per cent of the property assessment goes to support the education system and that wouldn't change no matter what was built in the community. Only two of the rates — those for the Capital Region District and the fire district — representing about 30 per cent of the taxload would be affected by the increased assessment that would accrue from the proposed development.

Meanwhile, opposition to the tank farm is growing.

Lloyd Brookes, a noted B.C. conservationist and View Royal resident is concerned about environmental repercussions.

And Brian Tetlow, president of the View Royal Ratepayers Association, feels the tank farm not only contravenes the community plan but constitutes a fire hazard and would likely be disruptive to wildlife in the area as well.

Total Mill Rate of 60.7 Expected in Oak Bay

A budget bylaw which would basically produce a total municipal mill rate of about 60.7 mills, including general and debt mill rate, will be introduced at the April 23 Oak Bay Council meeting.

The total municipal levy in Oak Bay for 1979, would be about $4,390,000, Mayor Brian Smith said.

The total monies to be collected from all sources, including schools, hospitals and regional district, would be about $11.3 million, he added. That is roughly $175,000 more than last year.

Angler's Body Found

Sidney RCMP have recovered the body of a 50-year-old man who went missing Wednesday night while fishing off Arbutus Island.

A police spokesman said Horst Keding's body was discovered the next day pinned under pilings of a wharf on Piers Island.

Keding, of 1188 Clayton Road, went out at 11 a.m. Wednesday in his small pleasure boat to fish.

When he hadn't returned by 8 p.m. his family reported him missing.

Searchers later found his boat adrift near Arbutus Island with Keding's dog still aboard.

Police are at a loss to explain what happened but the spokesman said foul play is not suspected.

View Royal Rights Queried

The limitations of electoral area residents in the government of their own affairs has been spelled out by Capital Regional District board chairman Murray Glazier.

The matter surfaced when director Bob Wright asked if View Royal director Al Beasley had any veto powers to prevent a septic tank disposal facility being built in View Royal.

Glazier said the issue could not be dealt with because the board had not yet received the summation of Monday's public hearing on the issue.

Wright then asked what input View Royal residents would have on the issue of possible relocation of oil tank farms, now in the Inner Harbor, to Plumper Bay in View Royal.

If View Royal was incorporated and had a council, Glazier said, it would have the powers of any other council.

"The simple answer is if you're involved in a matter and its a legislative matter the whole board is involved and votes," Glazier said.

Director Jim Campbell noted that View Royal residents, in a referendum, had reaffirmed the regional board's right and responsibility to make such decisions.

Balcony Burglar Baffler

SEATTLE (AP) — Seattle police may have to invest in a tracking monkey to pursue the lanai leaper, a Spiderman-like thief who scales buildings in burglary escapades.

He ascends only at night, scaling at least once to the 16th floor of an apartment building. Up he goes, until he finds an open door on a balcony or lanai.

Then he slips inside, pockets what he can and vanishes.

His loot has been relatively modest for obvious reasons. He travels light. He doesn't steal television sets.

So far, city police say he has struck mainly high-rise condominiums and apartments in the Madison Park, Capitol Hill and Queen Anne areas, with none of the reported thefts approaching $500.

"On one job he only got $1.35," said Lieutenant N. Swenson.

The elusive climber has operated for the past month and apparently carries neither weapons nor climbing devices such as grappling hooks, Swenson said.

WE'VE LOST OUR WAREHOUSE LEASE!

Complete ... FURNITURE • APPLIANCES • TV • BEDDING ...

WAREHOUSE $500,000. STOCK Liquidation Sale

ONLY ONCE IN Your LIFETIME .....

Colossal, Terrific, Nerve-Tingling, Price-Smashing VALUES

Save 15% TO 50% AND MORE

SPECIAL LICENCE #8829001395

Luxury Sofa and Chair $699.95
Loveseat $388.00
Nicer than illustrated in plaid fabric.

Luxury Swivel Rocker and Sofa
100% nylon velvet floral quilted fabric.
2-pce. $889.95
Rocking Loveseat $448.00

Tuxedo Arm Style Sofa and Loveseat on Sheppard Casters $438.00 2-pce suite

Colonial HiBack Luxury Sofa and Loveseat in 100% nylon velvet $649.95
Not exactly as illustrated.

Many More Suites MUST BE SOLD Regardless of Cost or Value!

We're CLOSED Good Friday!
OPEN SAT. 9 a.m. to 6 p.m.
SUNDAY Noon-5 p.m.
ALL Weekdays 9 a.m.-9 p.m.

Door Crashers! While They Last

Used Color TV's $25 ea.
Clearing as is. Most need repairs. Mech. Spec.

Colonial Deluxe Coffee Table Sets
Solid wood construction coffee table, round and square lamp tables. Maple finish. 3 pieces. $187

Deluxe 7-Pce Kitchen Dinettes $179
7-Pce Luxury Swivel Dinette $389

39" SINGLE BEDS with legs $69.95
54" Mattress and Foundation $129.95
Deluxe Queen Size Unit, 2-piece $219.95

24-pce Ovenware Cooking Set $19.95

5-Piece Deluxe Chrome and Glass
Includes cocktail table, lamp table, upright plant stand, bunching table and upright 4-shelf etagere. All 5-pieces only $389

Hurry! Only While Stock Lasts!

3-Piece Table Set $259.95

Decorator Stand 48" wide, holds 20" color TV $59.95

Decorator TV/Component Stand $29.95

Decorator Stereo Component Stand on Casters $44.95

Decorator 48" Bookshelf $39.95

Decorator 48" Step/Bookshelf $38.88
Many others to chose from.

3-YR. WARRANTY!
Nation-Wide ... On ALL Parts and Labor
26" Admiral COLOR TVs
WITH EASY TERMS $569.95 Deluxe Model

Admiral PORTABLE Color TV $329.95
Admiral 20" Solid-State Color TV $429.95
Admiral 13 cu. ft. Refrigerator $329.95
Admiral 30" Automatic Range $329.95
Admiral Large Cap. Micro Range $429.95
Admiral Deluxe Port. Dishwasher $369.95
Admiral Chest Style Freezer $239.95
Admiral 2-Speed H.D. Auto. Washer $389.95
Admiral H.D. Auto Clothes Dryer $239.95

AUTHORIZED DEALER Scotchgard STAIN REPELLER

The Traders
HOME FURNISHINGS & APPLIANCES LTD.
715 Finlayson Street, Victoria
Phone 388-6264

Six Dead in U.S. Floods

Associated Press

Rivers and streams from Illinois to Georgia, swollen by as much as 30 centimetres of rain in 24 hours, overflowed their banks Friday, driving hundreds of persons from their homes. At least six deaths have been linked to the storm.

Floodwaters were as much as 1.5 metres deep in Birmingham, Ala., and residents of a section of the city had to be evacuated by boat. The Cahaba River was expected to rise 3.5 metres over flood stage.

In Alabama, three deaths were attributed to the two-day rains and subsequent flooding. Three teen-age sisters drowned Thursday near Louisville, Miss., while fleeing from their flooded home.

Amtrak's Panama Limited passenger train was stranded by washed out bridges at Canton, Miss., where 225 persons were forced from their homes by rising floodwater. Amtrak said the 120 passengers continued heir trip by bus.

Meanwhile, tornado watches were posted in Alabama, Georgia and South Carolina and twisters touched down in several Georgia communities. No serious injuries were reported, but the sighting of a tornado near Augusta, Ga., caused the postponement of the second round of play in the Masters golf tournament there.

Flooding continued throughout central Mississippi, where up to 50 centimetres of rain fell in 48 hours.

Flash flood watches were in effect for parts of Georgia, Virginia, the Carolinas, Alabama, Tennessee, Mississippi and Missouri.

Authorities in Illnois said the Illinois River may rise above flood stage over the weekend if rains continue.

Trucks Attacked in Teamster Unrest

PITTSBURGH (AP) — Snipers and vandals attacked more than a dozen trucks Friday in western Pennsylvania where Teamster members are angrily divided over the union's proposed contract with the trucking industry.

No injuries were reported in the violence.

"We all thought that the Teamsters strike was settled," said state police Cpl. Tom Kline, "We don't know what's causing this uprising."

He said investigators had no suspects in the incidents.

While union members have returned to the roads in other parts of the U.S. after announcement of a tentative accord in the Teamsters negotiations, some steel-hauling drivers in the Pittsburgh area have vowed to stay out until their demands for a separate ratification vote and improved benefits are recognized.

While authorities said there was no direct link between the highway violence and the Teamsters shutdown, police said there have been pickets near Somerset and Bedford protesting the tentative agreement.

Experts Doubt Jet Barrel Roll

WASHINGTON (UPI) — Federal officials now believe a crippled Boeing 727 may have done two deep banks rather than a barrel roll during a perilous in-flight descent.

The Federal Aviation Agency said experts were changing their opinions on whether the jet, forced down in Detroit last week, actually did a barrel roll.

FAA spokesman Fred Farrar said the Boeing 727 made up to two deep banks, but the aircraft's wings apparently never actually completed a full 360 degree sweep.

"So far, it looks like the plane took a couple of steep banks — one to left and then one to the right," he said.

He said the plane might have repeated another left-to-right action, but the preliminary analysis "suggests that it might not have rolled over."

The initial finding came from analysis of the Flight Data Recorder, which compiles information about a plane's speed, altitude and direction.

CHECK THE ENTERTAINMENT PAGE FOR THE COURTYARD INN SPECIAL
4-14

ISLANDS TRUST
MAYNE ISLAND
TRUST COMMITTEE

NOTICE OF PUBLIC HEARING

NOTICE is hereby given that all persons who deem their interest in property affected by the following proposed By-law will be afforded an opportunity to be heard on the matters contained therein at a Public Hearing to be held in Mayne Island Elementary and Junior High School, Activity Centre, Mayne Island, on SATURDAY, April 21, 1979, commencing at 1:00 p.m.

Proposed Mayne Island Trust Committee By-Law No. 10, (being Amendment By-law No. 4, 1978), is a By-law to amend Capital Regional District By-law No. 103, 1972.

Capital Regional District By-law No. 103, cited as "Zoning By-law, Planning Area No. 4, 1972", is amended as follows:

(a) By adding after Part 20 of the By-law, a new zone as follows:

"PART 21 — WATER B-1 ZONE"

Permitted Uses in this zone are:

Principal Use

Boat moorage associated with hotels, motels, lodges and other commercial accommodation facilities but excluding marine fuel sales, boat repair facilities, aircraft moorage, the sale of food and liquor.

Secondary Use

Boat rentals, off-season boat moorage.

Conditions of Use

Boat moorage shall be restricted to the moorage of vessels and boats belonging to guests of the hotel, motel or lodge, or patrons of the eating and liquor establishments associated with the hotel, motel or lodge.

Other provisions include that not more than two hundred (200) metres of the perimeter of any structure shall be used for boat moorage and boat rental purposes; all structures shall be located within the boundaries of water leases; all lighting located on any wharf, float or dock shall be shielded and designed so as not to be directly visible from the surrounding land and water areas; no structure shall exceed five (5) metres in height, and, no boathouse or similar building or structure shall be permitted except a storage shed having an area no greater than ten (10) sq. metres and not exceeding two (2) metres in height.

(b) By adding to Section 2.1 of Part 2 the following:
"Off-season boat moorage" means the moorage of boats for economic gain during the time period September 21 to March 21 of any year.

(c) By changing the zoning classification of that Part of Lot 560, Mayne Island, Cowichan District, shaded on Plan No. 1, Water A Zone to the Water B-1 Zone.

Location: Bennett Bay, Mayne Island

LAND DISTRICT COWICHAN
PART OF LOT 560 MAYNE ISLAND

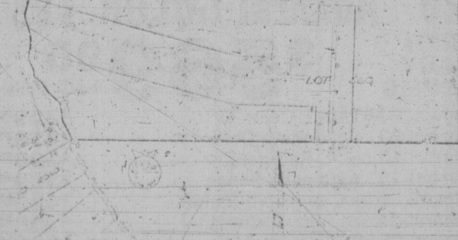

This is Plan No. 1 of
Mayne Island Trust Committee By-law No. 10

Copies of the proposed By-law may be reviewed in the Lobby of the Post Office, Mayne Island, during normal working hours of 9:00 a.m. to 8:00 p.m., Monday to Saturday inclusive. The proposed By-law may also be reviewed at the Islands Trust Office, 848 Courtney Street, Victoria, B.C., during normal working hours of 8:30 a.m. to 4:30 p.m., Monday to Friday inclusive.

M. LEE
Administrative Officer

4-15

Woodward's SPRING SALE OF FOOD

Starts Monday

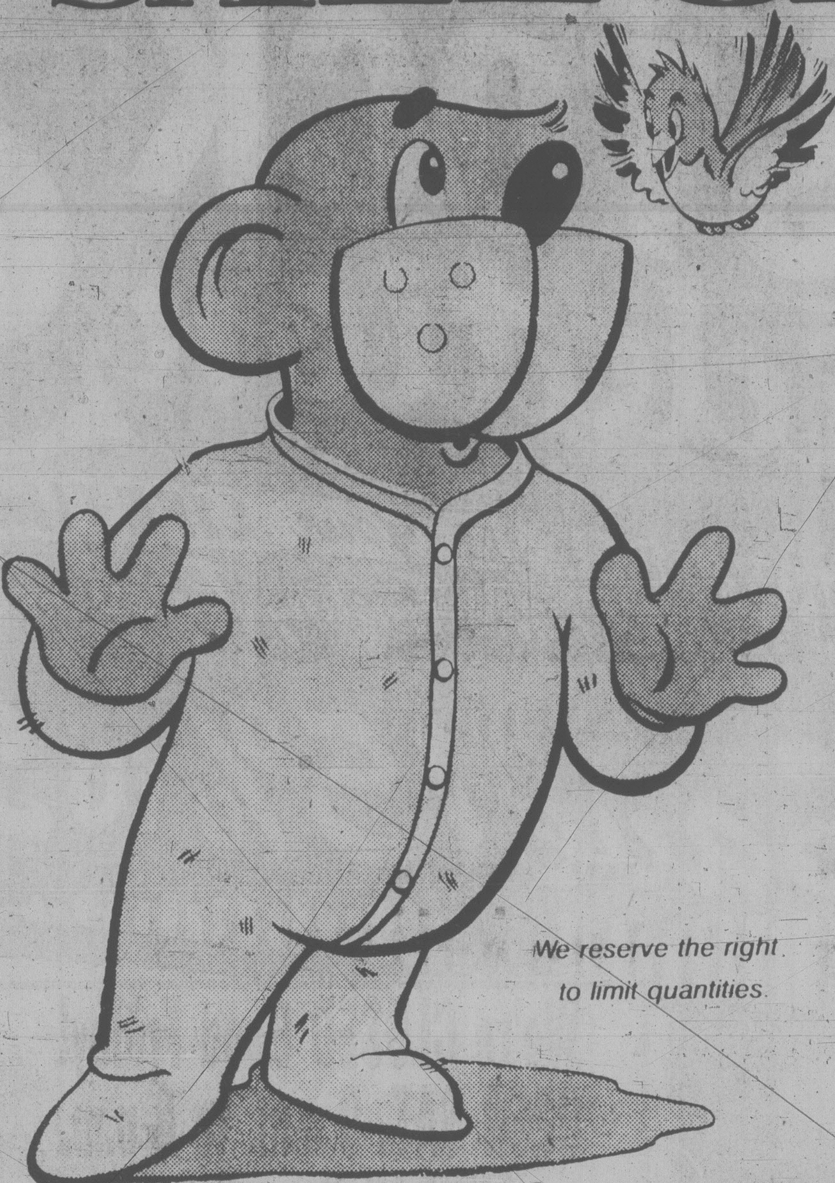

Woodward's Great Spring Sale brings you savings in every department of our Food Floors. Come and fill your buggy with quality and value now! Personal shopping April 16th to 21st.

We reserve the right to limit quantities.

GREEN GIANT FANCY
Niblets Corn
whole kernel or creamed, 12-fl.-oz. tin
2 for 87¢

WOODWARD'S
Apple Juice
48-fl.-oz. tin
99¢

DAIRYLAND
Ice Cream
2-litre ctn.
1.55

SWANSONS FROZEN
Meat Pies
8-oz. pkt.
2 for 99¢

KELLOGG'S
Corn Flakes
525-g ctn.
98¢

WOODWARD'S LAUNDRY
Detergent
heavy duty, 4.8-kg ctn.
5.29

BEST FOODS REAL
Mayonnaise
750-ml jar
1.59

WOODWARD'S OWN
100% Wholewheat
Bread
unsliced, 16-oz. loaf
49¢

PREVIOUSLY FROZEN
Rib End
Pork Loin Chops
lb. 1.59

PREVIOUSLY FROZEN
CENTRE CUT
Pork Loin Chops
lb. 1.79

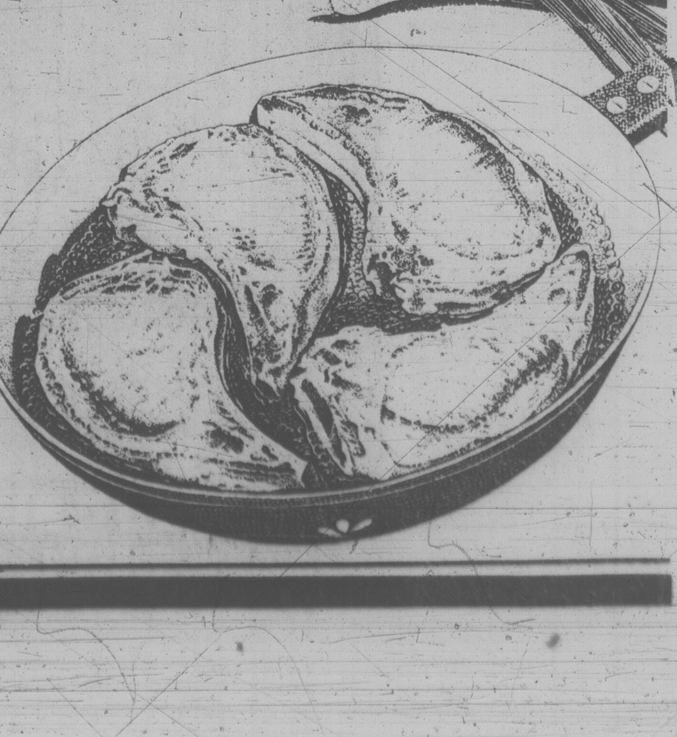

No. 1 QUALITY
Chiquita Bananas
lb. 29¢

GRADE CANADA No. 1 B.C. HOME GROWN
Long English Cucumber
each 59¢

He Calls It 'European' Ivy League

Alexander Julina-styled business suit

By BERNADINE MORRIS

He describes his men's clothes as "Ivy League combined with the European sense of fashion."

At 31, Alexander Julian is confident enough to strike down shibboleths such as, "never break up a suit — you'll wear out the pieces."

Nonsense, he says to such advice. The important thing about clothes is their versatility.

Julian decided to give his first fashion show in four years because "I wanted to point out how I thought clothes should be put together." He's all for reaching into a closet and coming up with a vest from one suit and putting it with the jacket of another.

As he talked about his fall collection and his attitudes toward style, at a showing in his headquarters, it was clear that Julian practises what he preaches. He was wearing a blue tweed jacket and tweed vest with black corduroy pants.

As his showing progressed, the pants in corduroy and brushed cotton khaki were frequently substituted for matching wool pants with tweedy jackets.

One reason it is possible to mix the parts and look casual, not sloppy, is that each tweed or plaid he presents is itself a mixture of six or seven shades. He'll use a few of the shades in a sweater and some in a shirt and tie, so everything blends together comfortably and casually.

When the parts match, a business suit is created. Julian is experimenting with satin ties with these suits for more formality. When the pieces are broken up, leisure clothes are the result.

One of the designer's most casual ideas for fall is wearing two cardigan jackets, one over the other. The inside layer is knitted, the outer one is in a woven fabric.

His jackets are made without vents for a trimmer look, and he has added two-button styles for fall.

The sweater with an open cowl neck that Julian adapted from the Welsh miner's garb three years ago continues, in line with his belief that even vanguard fashion should have longevity. But he has added a new design that he calls the "pullover cardigan." This is a sweater with a very deep v-neck and some buttons at the base of the v.

Julian has also introduced topcoats for fall. His favorites have raglan shoulders and kick-pleats instead of vents.

He has an exceptional talent as a colorist, getting his effects through the subtle interplay of hues. He works out about 1,000 different fabric combinations a season, almost all of them with Scottish mills.

The bulk of his customers are reasonably affluent men who can afford $400 for a suit.

Vows That Last

CHICAGO (CP) — Marriages of the middle class are less likely to dissolve than those of the rich and poor, says University of Chicago economist Gary Becker who has researched family life for seven years.

Dieting Sense Sought

CINCINNATI (AP) — "Dieting often does as much good as holding your breath," said Wayne Wooley. "It's contrary to what the body is geared to do."

"Whole lives can be controlled by feelings of fatness," added Wooley's associate, Susan Dyrenforth. "What we ask is that people quit living in a myth of self-hatred."

What Wooley, Dyrenforth and Wooley's wife, Susan, offer is a new concept.

For five years, their Clinic for Eating Disorders has been trying to get people used to the reality of their weight. They offer no magic diets, no promise of weight loss. In fact, after 15 weeks of going to weekly clinics, most people show an average weight loss of only four pounds.

The cost of treatment at the clinic, which is part of the department of psychiatry at the University of Cincinnati College of Medicine, is $45 a week for either a two-hour group session or a one-hour individual session.

What the clinic does offer is peace of mind. The clinic's message is simple: if it feels good to eat that hamburger maybe it would be better to go ahead and eat it. But perhaps candy could be cut out.

In fact, the three psychologists have found that dieting seldom does any good in the long run for many of their clients.

What the clinic also offers is the alternative of staying fat and liking it, a radical concept for any clinic of its kind.

DRIVER EDUCATION
ADULTS
TEENS
We now have an . . .
AFTERNOON CLASS
as well as our regular . . .
EVENING CLASS
WATSON'S DRIVING SCHOOL
824 JOHNSON ST. 384-9824
New course starting every month
4-1

Hospitality in 4 shapes.

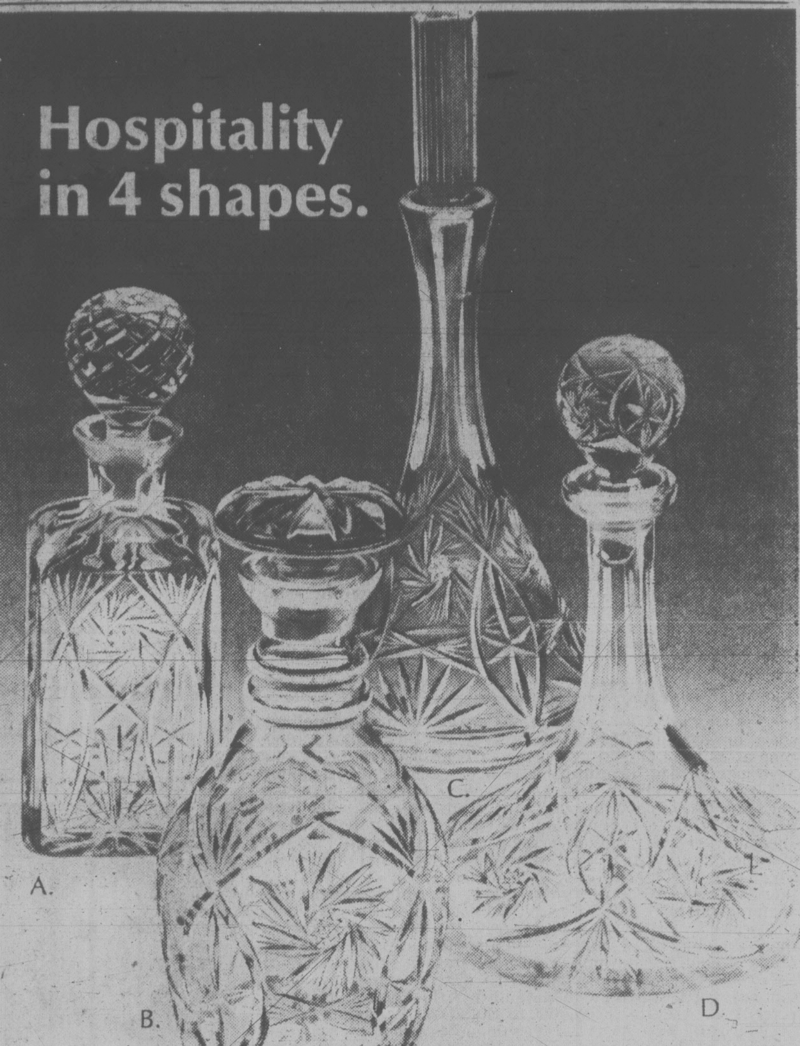

Pouring your own good hospitality from a fine imported decanter is a gracious gesture your guests will appreciate.
These four are 24% lead crystal in a richly cut Pinwheel pattern, each with a ¾ litre capacity.
A. Square whisky. B. Barrel whisky. C. Tall wine. D. Captain's.
We consider these to be outstanding value at $39.95 each.
QUANTITIES LIMITED
CHARGEX VISA
706 Yates St.
BIRKS JEWELLERS
master charge
Hillside Shopping Centre

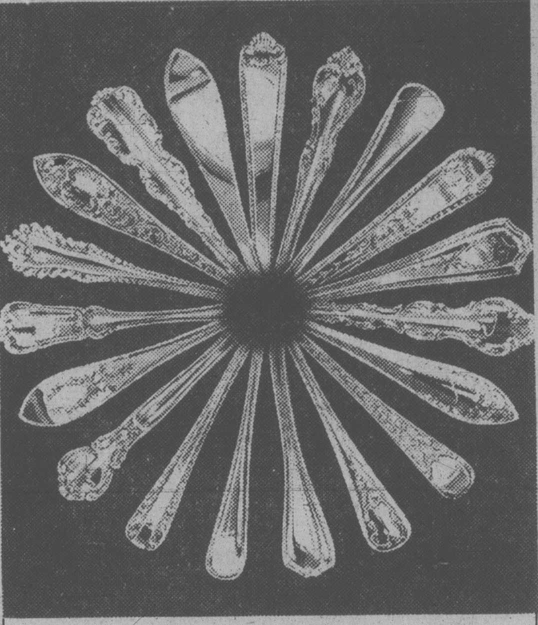

19 exclusive Birks patterns
A Sterling Opportunity!
25% OFF
Sterling Silver Flatware
LAST WEEK
Sale ends April 21st
706 Yates St.
BIRKS JEWELLERS
Hillside Shopping Centre

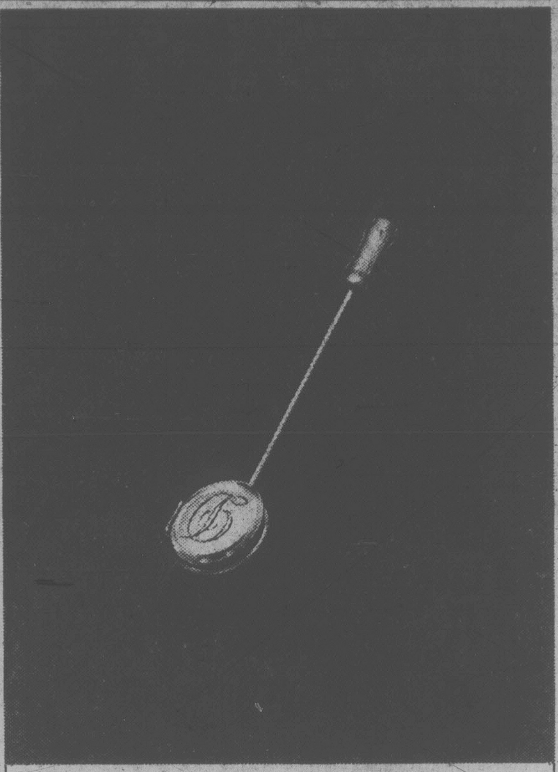

A Sterling Stickpin that's also a locket!
Our lovely new stickpin is available in either sterling silver or sterling silver gold-plated.
The locket opens and closes easily. (Shown here partially opened.)
And we will be glad to hand engrave one initial on it at no extra cost.
Please allow 3 to 4 weeks for delivery.
$14.95
CHARGEX VISA
BIRKS JEWELLERS
master charge
Hillside Shopping Centre 595-1424
706 Yates St. 382-4241

ROYAL WORCESTER

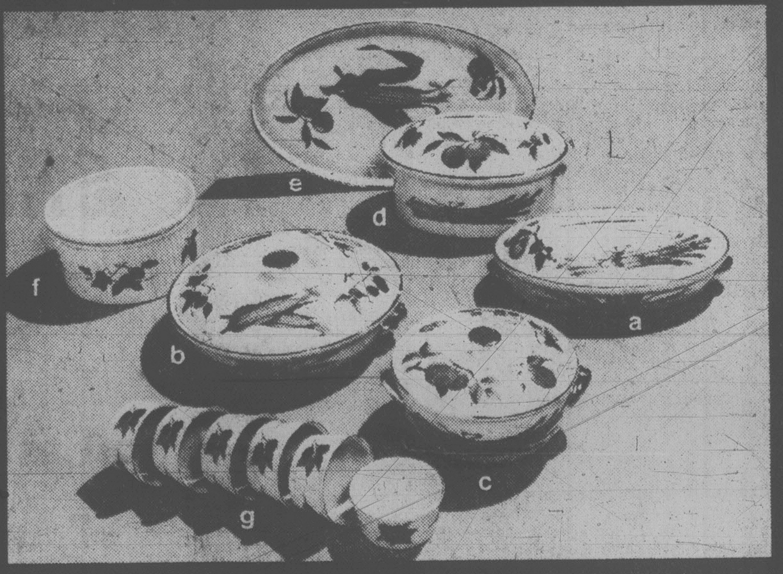

25% OFF
LIMITED TIME OFFER
All Royal Worchester Evesham oven-to-table pieces
Save substantially right now on this famous-name, dishwasher proof oven-to-tableware.

Examples Shown Above	Our Reg. Price	Sale Price
(a) Oval Entree ¾ Qt.	54.95	41.20
(b) Round Entree, 1½ Qt.	65.95	49.45
(c) Round Casserole, 1 Qt.	41.25	30.90
(d) Oval Game Casserole 1½ Qt.	57.25	42.90
(e) Oval Sole Dish 2 Qt.	47.25	35.40
(f) Round Deep Souffle 1¾ Qt.	36.25	27.15
(g) Ramekins (Box of 6) ½ Cup, Ea.	28.50	21.35

Also included in sale:

	Our Reg. Price	Sale Price
20-Piece Starter Set consisting of 4 dinner plates, 4 salad plates, 4 bread and butter plates and 4 teacups and saucers.	197.50	148.10

BIRKS JEWELLERS
706 Yates Street CHARGEX VISA master charge Hillside Shopping Centre

Now-Save $6.55 on a set of 6!

SALE ENDS APRIL 28th

	Our Reg. Price	Promotion Price
A. 12 oz. Goblet (set of 6)	19.50	12.95
B. 10¼ oz. Old Fashioned (set of 6)	19.50	12.95
C. 13½ oz. Highball (set of 6)	19.50	12.95
D. 14½ oz. Pilsner (set of 6)	19.50	12.95
E. 8 oz. Red Wine (set of 6)	19.50	12.95
F. 6½ oz. White Wine (set of 6)	19.50	12.95
G. 5 oz. Sherry (set of 6)	19.50	12.95
H. 1¾ oz. Liqueur (set of 6)	19.50	12.95
J. 7¼ oz. Champagne (set of 6)	19.50	12.95

This beautiful "Oslo" clear crystal stemware from Czechoslovakia will enhance any table setting with its remarkable clarity and brilliance.
CHARGEX VISA
706 Yates St.
BIRKS JEWELLERS
Hillside Shopping Centre
master charge

"I'M NOT DEAF"
"I just don't understand some words or what some people say."

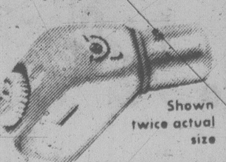

If you have said this . . . Premium Miracle Ear may be your answer.
Clinical tests of this aid show better word understanding at less volume. Comfortable, convenient, small in size. Call Mr. James N. Anderson, Government licensed hearing aid dealer and consultant.
C & C HEARING AID SERVICE
1822 Government St.
385-5414
Formerly The Bay Hearing Aid Department

Doing the Town

With DOROTHY FRASER

An unforgettable place to dine . . .

Last Sunday evening we had an experience we won't soon forget . . . Dinner at the Dingle House . . . that historic old mansion on the Gorge waterway . . . which, from the moment you enter the door . . . plunges you into the grace and warmth and elegance of a bygone age! . . . Now, the Dingle House has . . . for these many years . . . been a restaurant, under different ownerships . . . and it's had its ups and downs . . . You may even have heard in the not-too-distant past . . . that it was on one of its "downs"! . . . That, we promise you, has all been changed! . . . It's now under the sole ownership and management of Junine Oberg, a very smart lady indeed, who has set out to make Dingle House THE place to dine in Victoria . . . and who, as far as we're concerned, has already reached her goal! . . . We had one of the most delicious dinners we've eaten in many a day . . . served on fine china with silverplate, lace tablecloth and fresh flowers . . . in a setting of fine antiques . . . sparkling crystal chandeliers . . . books and paintings and objects d'art . . . like being in another, more gracious era! . . . The menu's beautifully chosen . . . Wine list's extensive and service is superb . . . Eyeing some of the diners as they took their leave, we were struck with the expressions of sheer bliss, satisfaction and admiration on every face! . . . Why not make Dingle House YOUR next dining experience? . . . **Dingle House, 137 Gorge Rd. E., 382-8721.**

Distinguished styles from Jaeger and Dejac . . .

There's just something about clothes by Jaeger which sets them a bit apart . . . A look of quality and an excellence of craftsmanship which has made the Jaeger name synonymous with fine clothing over the years . . . This week in Eaton's Signature Shop we were shown some beautiful new cords from Jaeger . . . Two styles of jacket . . . one a bomber jacket with mandarin collar and epaulets . . . the other a short one-button blazer . . . these in a lovely golden tan shade . . . There's a beautiful Liberty print dress in 100% silky cotton to co-ordinate with either of these jackets . . . A couple of skirts in a washable tan-polyester blend also looks great with the jackets . . . In navy only there's a longer velvet blazer with a herring-bone pattern . . . And there's a couple of navy skirts, a cream and khaki floral dirndl skirt and blouse in 100% crinkle cotton . . . all of which coordinate. Not many pieces of each, so don't delay seeing them! . . . New, too, are some Dejac coats made in Paris . . . A double breasted raincoat with padded shoulders and stand-up collar tying to one side . . . Red or tan, tagged at $375 . . . and a beautiful black, tan, red or off-white pure wool wrap coat with stand-up collar, at $450 . . . **Eatons's Signature Shop, 382-7141, loc. 242.**

See this great new garden furniture . . .

Lucky us! . . . Other parts of Canada are busy shovelling snow, but here it's all blossoming trees and flowers, and in no time at all we'll be getting out the garden furniture . . . If you need new garden furniture this year . . . and want something different . . . solid . . . lasting . . . Standard Furniture have just got a new line of very fine garden furniture we're sure you'll be delighted with . . . It's certainly not typical of the gas station or supermarket type furniture so many of us put up with . . . Made of strong metal with a hard white vinyl finish, and vinyl slats which look just like wood . . . in either brown or yellow . . . there's nothing to rust or tarnish or fade . . . nothing you need to snatch away out of the rain . . . Just hose it down to get rid of city grime! . . . The table's square so as to take up less room . . . there are chairs and loungers and a very interesting umbrella made of vinyl mesh which screens out the sun's brightness but let's you see the blue sky and trees! . . . This furniture, by one of the few good Canadian manufacturers, is fairly reasonably priced . . . and it's exclusive to Standard . . . Incidentally, Standard still have a limited selection of Brown-Jordan garden furniture from California, so if you've been collecting this, best go in soon because there'll be no re-ordering this year . . . **Standard Furniture Co., 737 Yates St.,) 382-5111.**

Under the sun . . . or under the rain . . .

Last Monday when we visited Charmante's . . . a new shipment of all-weather coats had just arrived . . . which we urge you to go and have a look at if you'd like a smart coat to see you through anything the weatherman might come up with! . . . There's a great selection of styles and colors . . . The feather-weight quiana coats so many people have been waiting for are here . . . in a delightful style that can be worn with or without a belt . . . It has a yoke with slight fullness at front and back, and a stand-up collar wearable either up or down . . . Two shades in this . . . a pale blue they call "silver", and a neutral string color . . . Another smart all-weather coat is a black double-breasted model from London Fog . . . A reversible coat in tobacco and parchment shades would make a great travel coat . . . and there's a pretty style in cadet blue . . . belted and tucked on the shoulders . . . These latter are by Auckie Sanft . . . Other lovely styles and shades by Auckie Sanft and Aquascutum . . . New in from Mr. Jax is a very pretty spring outfit consisting of skirt and vest . . . in shades of rosewood . . . and cream and natural combined in a striped effect . . . If you're looking for a skirt, Charmante's is the place to find it . . . Lovelv wool checks and plaids, quianas, velours and cotton blends . . . **Charmante's Hillside Shopping Centre, 595-1555.**

Sandals to enhance the pleasures of walking . . .

If you're a walker . . . either at home or far-afield . . . you'll certainly appreciate the unique sole design of Famolare shoes which make walking such a breeze! . . . We saw the new Famolare sandals at Munday's this week . . . they're smart as all getout . . . and comfortable as walking on clouds! . . . "Daytona" is a very popular sandal in whisky calf . . . with the lower "Rush" sole . . . "Always" . . . a sturdy sandal with adjustable buckle on the vamp . . . has the slightly higher "Get There" sole . . . White or mahogany . . . This same style also comes with perforated leather . . . "Hurrah", . . . with the same heel height, is another very popular style . . . Soft leather with slashes and interweaving . . . in walnut and navy . . . "Glint" is a big seller . . . whisky calf with interwoven vamp . . . "Merlot" a good-fitting rust calf sandal has adjustable double buckles on the vamp . . . The new "Get Up" heel height is used on "Ivied", a camel kid T-strap sandal . . . particularly well-fitting because it covers the joints . . . and "Emanuela" is a dressy sandal in beige ombre patent with the Get Up sole . . . There's a little beach slide made on the Rush bottom . . . green, pink, orange or white, and only $20 . . . The others run from $40 to $52 at . . . **Munday's, 1203 Douglas St., 383-2211.**

Ultrasuede keeps getting better! . . .

When it comes to ultrasuede . . . we guess there's no argument that Gibson's have the Ne Plus Ultra! . . . A new shipment of ultrasuede coats has just arrived . . . One is the new shirt coat . . . buttoned up to the neck with back yoke, drop shoulders and an interesting sleeve pleated right down from the shoulder and held by a tab at the bottom . . . Lovely in either grey or taupe . . . There are two beautiful new shades of green in lined coats . . . Sea Foam and Leaf Green . . . One coat . . . in sea foam or navy . . . is very tailored with the new narrow lapel . . . Another in leaf green or dark taupe is a straight-cut casual coat which may be worn either belted or not . . . The new look of vests is exemplified in some 2-piece ultrasuede outfits . . . one with straight skirt and loose vest with tiny scallops all around (even edging the skirt's back pleat! . . . and another with a dirndl skirt and slight padding in the vest . . . These come in absinthe, tisane pink and taupe . . . and there are blouses to match . . . A golden camel outfit has a straight skirt with front slit and small slash pockets . . . the belted jerkin top with an unusual pattern pressed into it . . . Noticed several brand new skirt suits, too which space, alas, prevents us from describing . . . But if you're interested, do go in and see them! . . . **Gibson's, 708 View St., 384-5913.**

Watch for the monthly specials at Vita-Love . . .

For some time now we've been extolling Vita-Love Health Products as the complete health foods and health products supermarket . . . the only one in Canada, in fact . . . where you'll find everything you need under one roof . . . and if you haven't paid it a visit yet, we think it's just about time you did so to find out for yourself the enormous variety of good things they carry to help make you healthier, happier and better-looking! . . . Now there's a further reason . . . Starting this month Vita-Love is putting on several different "specials" each week . . . For instance, the specials for this coming week, April 16-21, are cashews . . . big, chunky ones, not the crumbs you often get . . . at $1.99 per lb. (These regularly sell at $3.!) . . . High potency B-Vitamins, regularly $9.95 per 100 . . . will be on special at $5.59 . . . and Trophic natural source multiple vitamins and minerals will be sold at $4.99 instead of $8.10 per bottle of 120 tablets! The following week, April 23-30 . . . you'll be able to get split green peas for 35¢ a pound . . . and Bezzola's organic apple juice at $2.39 for 2 litres, and $3.75 for 4 . . . All this month there's a super special in the form of New Zealand Edam cheese at $1.79 lb. . . . We've already bought some of this, and we assure you it's super delicious! . . . **Vita-Love Health Products, James Bay Square, Simcoe & Menzies St. 382-6022.**

Advertisement

dear abby

DEAR ABBY: Is adultery always wrong? I have a married friend I'll call him Jim who has a girlfriend I'll call Joyce. When Jim and Joyce are together it is obvious that they are madly in love.

Jim was trapped into marriage by a girl who got herself pregnant so Jim would have to marry her.

A few years ago, when Jim fell in love with Joyce, he was all set to leave his wife and marry Joyce, but his wife deliberately got herself pregnant, and Jim was trapped again.

The only reason Jim is staying with his wife is because of his two children. Joyce understands the situation and accepts it, so she doesn't pressure Jim for a divorce.

Jim's wife knows nothing about Joyce, so she's not getting hurt by his affair.

So what's wrong with Jim grabbing whatever happiness he can? Isn't this affair better than breaking up a family?

A FRIEND OF BOTH

DEAR FRIEND: Even if Jim and Joyce were never caught in this adulterous affair it would still be wrong. When a man really loves a woman he wants her by his side publicly instead of sneaking around back alleys. Divorce is legal, respectable and dignified, Adultery is cheap, shoddy and deceitful.

As for Jim's wife "deliberately getting herself pregnant" . . . that's not possible. She had to have Jim's deliberate co-operation.

DEAR ABBY: I'm a 16-year-old girl who was grounded for three weeks. I couldn't even have my friends over. I was very, very angry, but my parents really did me a favor, and I'd like to tell other kids about it, and maybe it will help them.

The first week I was really mad. I wouldn't speak to my parents. The nicer they were to me, the nastier I was — slamming doors, turning the radio way up just to bug them, etc.

Then I had a talk with my favorite teacher. She advised me to use the time constructively, so I cleaned my room from top to bottom — rearranged all my clothes and sorted them out. I gave the stuff I had outgrown to the Goodwill, sewed on buttons that had been off a long time, etc.

I got way ahead in history, science and English. I also read two good books and caught up on letter writing I'd put off for a long time.

I was still mad at my parents when I was around them, but inside I felt a lot better about myself

Hope you think it's worth passing along.

UNGROUNDED AT LAST

DEAR UNGROUNDED: You bet it's worth passing along. You didn't say why you were grounded, but I'll bet you'll never do it again.

DEAR ABBY: I cheated a little on my income tax and haven't been able to sleep very well lately. Any suggestions?

TOSSING AND TURNING

DEAR T and T: Yes. Send the $500. And if you still can't sleep, send them the balance.

PROTEIN PERMS (1979)

Especially for fine, difficult Hair. These New Perms have delighted our clients and are presently on a special. They do not contain ammonia and are especially valuable for fragile or fine hair. No charge for hair cutting with perms.

Five Operators 383-6015

Working Proprietor, Len Andrews of London, England

ANNAS TAYLOR BEAUTY SALON

1004 BROAD STREET (By Eaton's Car Park)

Ruffles and Lace

NOW OPEN

We have gowns and accessories for the Bride and Bridesmaid

712 GOLDSTREAM 478-2552

UNWANTED HAIR

For safe Permanent Removal by ELECTROLYSIS

Phone — Free Consultation

386-7122

Rates from 5 mins. — 1 hour

Victoria Electrolysis Studio

(Member of Western Canadian Electrolysis Assn.)

506 Sayward Bldg., 1207 Douglas St., Victoria, B.C.

DRAPERY WORLD

PAMELA

WANT NEW DRAPERIES?

Check all the prices in town, and then compare ours. We think you'll be agreeably surprised!

DRAPERY WORLD INTERIORS

2517 Estevan Ave. 595-3011

(in the Shopping Centre) 4-14

DOWELL'S

MOVING & STORAGE LTD.

630 ESQUIMALT

384-7191

BARRY MILNE

"REMEMBER WE MOVE FAMILIES, NOT JUST FURNITURE"

- LONG DISTANCE
- LOCAL MOVING
- OVERSEAS SHIPPING SPECIALISTS
- MODERN PALLETIZED STORAGE

MEMBER ALLIED VAN LINES

4-15

Carefully Chosen From

BRITAIN'S BEST Sweaters

IN

- Cashmere
- Lambswool
- Botany
- Marino
- Lamaine
- Intarsia

For Ladies and Gentlemen

FROM

British Importers

. . . Naturally

FORT ST. AT GOVERNMENT

4-15

Perky Parakeet's Psyche Hurt by Pussy's Pounce?

Wonderful World of Animals

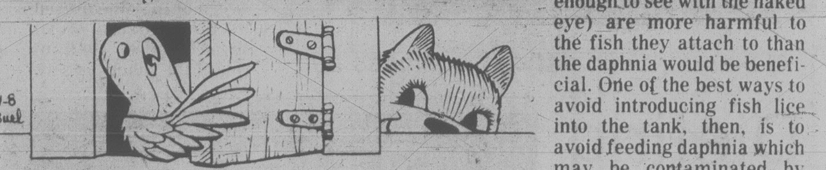

DEAR DR. MILLER: Perky, my parakeet, was coming along fine with his training, until my cat almost killed him. Since then, he has been scared of everything, including me. I have been very gentle with him but nothing works. Is there any way I can retrain him? — H.B.

DEAR H. B.: Psychological scars, and perhaps some other kind, may prohibit Perky Parakeet from responding even to careful, patient handling. There may be little to do but continue that process in the hopes he may yet become gradually more responsive. Be sure he is receiving top nutrition.

Provide him also with a secluded cage retreat, a spot where he can go and neither see nor be seen so he can really feel secure. Chances are he would use such a spot a lot at first but it might give him a chance to gradually calm down and cope a little better with things which now frighten him.

Finally, help prescrve Perky's sanity as well as his physical safety by keeping the cat out of the room.

* * *

DEAR DR. MILLER: Our 13-year-old tomcat, Purrcy, has had a runny nose and the sneezes for about two years. The veterinarian prescribed baby nose drops which we have used for temporary relief and get only that.

Nothing helps very much or for very long. Why can't we stop this condition? — J. B.

DEAR J. B.: Chronic conditions are invariably less responsive to medication than short-term illnesses. Since Purrcy's two-year problem is definitely chronic, response to medication, if any, can be expected to be slow and possibly incomplete. The condition could be an allergy or a chronic sinusitis infection. The former may sometimes respond to antihistamines and the latter, occasionally, to high-dosage antibiotics.

There are other possibilities ranging from a foreign body to a tumor. Some of the latter conditions might respond to surgery or some might be inoperable. Purrcy's age could also have a bearing on his response or lack of it, to even an appropriate, intensive treatment program.

Your own veterinarian would have to decide whether or not such a program would not be appropriate. For poor Purrcy's sake, I hope so.

* * *

DEAR DR. MILLER: Why wouldn't someone feed daphnia to their fish even when that kind of fish really loves that kind of live food? — C. A.

DEAR C. A.: Some aquarists are reluctant to provide daphnia for fishy feasts as this valuable live food is often accompanied by less than valuable fish lice. The lice (just large enough to see with the naked eye) are more harmful to the fish they attach to than the daphnia would be beneficial. One of the best ways to avoid introducing fish lice into the tank, then, is to avoid feeding daphnia which may be contaminated by those pesky little parasites.

* * *

DEAR DR. MILLER: Little Leona had an infection when she was nursing her two babies.

She got antiboitics and later her two puppies turned up with yellow teeth. Is it true as someone told me that the penicillin she got when she was sick made her puppies teeth turn yellow? — F. F.

DEAR F. F.: No, penicillin given the nursing bitch could not cause yellowing of the nursing puppies' teeth (enamel). If, however, she had received another antibiotic, tetracycline, this drug could pass through her milk to be ingested by the puppies and cause the tooth staining you have mentioned. Young puppies given tetracycline directly may also develop permanent yellow staining of their teeth. Incidentally, such teeth are not weakened by this staining process.

Solid Colors Big for Fall?

PARIS (UPI) — Mix big, padded shoulders, straight skirts and wide belts with a sense of elegance and simplicity and the result is Per Spook's concept of next fall's fashions.

The Norwegian-born Paris couturier stressed solid colors and tailored lines in his showing.

Spook's slacks were slimming, cuffed, loose fitting and covered the ankle, unlike a few designers who have favored fanny-hugging pants that end above the ankle.

But like other houses that already have shown their lines, Spook played up padded shoulders and hemlines that fell just below the knee.

Hard blue, black, khaki, burgundy and green dominated the line. Although most of the colors were shown in solids, Spook had a wonderful line of animal prints — small, innocent-looking elephants, fish and parrots surrounded by a sea of color.

TO ALL BOOKWORMS

WITH OVERDUE LIBRARY BOOKS, PERIODICALS, RECORDS, EQUIPMENT, ETC.

Camosun College Library is having an amnesty period for two weeks when patrons can return all overdue materials without paying fines. There will be no questions asked.

Looking forward to seeing your smiling faces and our books at 1950 Lansdowne Road. (Telephone 592-1281, local 237.)

E.M. CARTER SPRING SALE

of selected Spring Fashions

1/3 to 1/2 OFF!

- Dresses
- Suits
- Sportswear

Mix and Match

Menzies St.

385-6511

OPEN DAILY

9-5:30

He'll Throw You Ritziest Bash in Town

BEVERLY HILLS, Calif. (AP) — There are several ways to throw a party.

You can scribble BYOB (bring your own bottle) on the invitations, put out some bread and cold cuts and hope for the best.

Or you can toss fiscal caution to the wind, mortgage your home and call in the experts.

Robert Leberman is ready when you are.

As chairman of Casserole Catering, the granddaddy of Southern California caterers and the largest of the breed, Leberman has been responsible for some of the ritziest bashes in town for 33 years.

And if Hollywood is the entertainment centre of the world, Leberman is a strong contender for the title of the entertainer's entertainer.

He has catered for everyone from Tiny Tim — "a bug on cleanliness . . . he only ate organic foods served only on sterilized plates and only by one man" — to Marlon Brando, who ordered a dinner for six in his Japanese-style home.

"It was the first time the staff had ever served a meal in stocking feet."

In the 1960s, Casserole also played housemother to the Beatles whenever they came to town. Leberman discloses that the Fab Four loved a hamburger concoction that included Coke and cornflakes.

It was dubbed the Beatleburger, Leberman says, and "I still have the letter authorizing exclusive use of the name." He's not sure why the Beatleburger has never seen the light of day — "I never tasted it."

You don't have to be famous to call in Casserole — just rich. Leberman, a patrician-looking man in his 50s, makes no secret of the fact that hes favorite clients are those who care enough to serve the best and can afford to do so.

"A custom couturier gets $1,400 for a garment, so why shouldn't a custom caterer charge $1,400 for a dinner party?" he reasons.

Actually, $1,400 is small potatoes for a firm that specializes in corporate bashes — like an Arabian Nights extravaganza that ABC threw for National Football League executives, or a gargantuan cocktail party for 25,000 at the opening of an Orange County fashion centre.

Leberman can tell you how much ice you need to serve drinks for 10,000 or how much those paper-thin slices of smoked salmon will cost the generous host.

Casserole, which started out in 1945 delivering home meals, pioneered what Leberman calls public relations entertaining in the early 1950s.

But while the big party remains Casserole's bread and butter, there is nothing too miniscule for its services — if the price is right.

Leberman recalls an elegant dinner for two, complete with individual servings of Beef Wellington, the finest wines money can buy, two butlers in formal dress and fruit basket in the bedroom.

EKTACHROME
FILM PROCESSING
DUPLICATE SLIDES
24 HOUR SERVICE
city photo
"Everything you'll ever need photographically that is"
1227 Government 385-5633
CAMERAS • PROJECTORS • DARKROOM • RENTALS

9th ANNIVERSARY SALE
UNTIL APRIL 30th
THE UNITED OPTICAL GROUP IS CELEBRATING ITS 9th ANNIVERSARY
Associate offices in Abbotsford, Mission, Langley, Burnaby N., Burnaby S., Squamish and our most recent store Cedar Hill Mall, Victoria, Kempton Quon, Manager.
SOFT CONTACT LENSES
100% satisfaction or full refund. 3 month warranty $169.50
25% OFF ALL FRAMES!
united optical
#209 Cedar Hill Mall 477-2313
1551 Cedar Hill X Rd. at Shelbourne

WINDOW SHADE SHOP
2727 QUADRA
384-4895
FOR NEW DESIGNS IN SHADES AND BLINDS WITH JOANNA MILLS FABRICS

KNIT & CHAT
Flower Cap

By MAY E. MacLEAN

A few weeks ago I was talking about a new thread, Koban, which will simplify machine sewing in that it has a synthetic filament which is wrapped in cotton and when cut will not splay or "broom," so one can thread it through a needle with relative ease. As some of you have written asking more about it, I can only say it will soon be in all the stores, so look for it on a gold spool.

This week's pattern is a crocheted flower cap for the sunny spring and summer days ahead. I find this particular cap very effective keeping the hair from my eyes when playing tennis, and it looks attractive too.

To order Leaflet No. 7702, send 75 cents in coin, PLUS a stamped self-addressed return envelope, remember that the postage has increased. If you do not have an envelope or stamp, please enclose an extra 30 cents to cover the cost of handling and print your name and address. Send to May E. MacLean, Knit and Chat, c/o 486 Montford Dr., Dollard des Ormeaux, Roxboro, Que., H9G 1M6

Please be sure to state pattern numbers correctly when ordering and to enclose your stamped return envelope for faster service. Allow about two weeks for normal delivery.

Golden Age Perm Special at
The NATURAL LOOK
$10 OFF
HAIR DESIGN NEXT TO K-MART IN THE MALL
MON., TUES. AND WED. ONLY!
BRING IN THIS AD AND GET $10 OFF THE COST OF YOUR PERM (This offer expires Wed., May 2nd, '79)
HOURS MON. AND SAT. 9-5 P.M. TUES. THRU FRI. 9-9 P.M.
APPOINTMENTS 477-8712

THE FABRIC DOCTOR SAYS . . .
SPRING CLEAN NOW
Your first step in Spring house cleaning should be to take down the drapes and send them to Nu-way for complete rejuvenation. They are gently but thoroughly cleaned and treated with fabric finish — so give them a crisp new look.
"And it's time to have winter grim removed from your drapes."
GUARANTEED — NO SHRINKAGE
NO LOSS OF BODY
PHONE 382-4266 NOW!
FOR PICK-UP SERVICE
NU-WAY CLEANERS LTD.
1590 CEDAR HILL CROSS ROAD 420 WILLIAM STREET
"The Home of the Fabric Doctor"

Leather Cleaning Specialists
HARRIS HOUSE OF LEATHER CARE LTD.
Cleaning Alterations Repairs
All Work Completed In Our Plant
1717 QUADRA STREET EASY OFF-STREET PARKING 382-2922

EASTER CLEARANCE SALE-ATHON
Save Up to 50% and more!
OUR NEXT CONTAINER FROM THE U.K. IS ON THE DOCKS:
We Must Make Room!
Large Oak Wardrobe $95
Oak and Walnut Lamp Standards from $15
Small Tables from $5
Oak, Mahogany, Walnut Double Beds from $35
Oak Welsh Cupboard now only $595
9-Pce. Solid Walnut Dining Suite $1995
Carved Mahogany Sideboard $395
6-Pce. Oak Dining Suite includes sideboard, refinished, at an unreal $395
AND MUCH, MUCH MORE AT
OPEN ALL WEEKEND
PETE'S PLACE
"HOME OF FINE OLDE ENGLISH FURNISHINGS"
786 Goldstream 478-6000
FINANCING OAC Dept-Store Rating

Charge It
chargex or mastercharge
Wendy by Bandolino natural kid camel kid $44.95
Fancy by Bandolino camel kid $44.95
Fire by Bandolino sand kid $46.95
Summer lift off
journey to the sun in our fine quality sandals from Italy . . . that's where they have a special flair for fun shoes.
Ingledew's
749 YATES

hand around the house

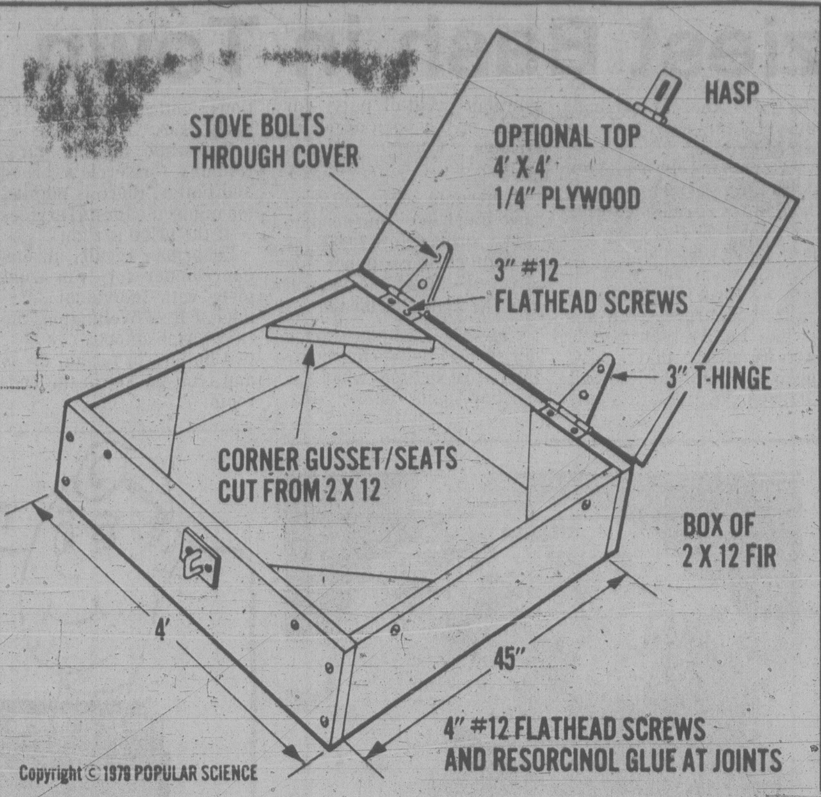

Copyright © 1979 POPULAR SCIENCE

A Simple Sandbox For Dads to Build

Q. Is there a way to paint a bathtub? Mine is old and stained. If so, what do I use and how do I go about it? I can't afford to have my tub ripped out or to hire it done. — H. K.

A. Yes, there is a way I described some time back. Use a product called Klenk's Epoxy Enamel Tub and Tile finish. Follow the directions very carefully, paying special attention to careful preparation of the tub. Utter cleanliness is essential to insure good adhesion.

And remember, this finish may be tough for a paint, but it isn't as tough as real porcelain enamel. So don't expect your new coating to last forever.

* * *

Q. Last summer we bought a brick ranch house. Now we are wondering if we made a mistake. During the winter the humidity is 80 per cent and the windows run with water. We checked insulation and installed storm windows over our thermal windows but still have moisture. What causes this and is there anything we can do? — E. J.

A. I get a lot of mail about moisture problems, but this is unreal. Relative humidity of 80 per cent during the winter is exceptionally high. Most homes are around 15 per cent during the heating season and actually require the addition of moisture to the air. The steps you have taken will cut heating costs, but will not affect your problem.

Sounds to me as though you must be putting a lot of moisture into your home. Examine your living habits. Do you have bathroom and kitchen fans to remove excess moisture? Hot baths, showers, and cooking put a lot of water into the air. Is your clothes dryer vented to the outdoors?

Also, check the structure. Is your house built over a damp basement or crawl space? Is the roof leaking? If you check around, I'm sure you'll find the source or sources of all that extra humidity.

* * *

Q. My wife wants me to build a sandbox for my son, but I'm not very good with tools. I would welcome any suggestions you could make. — S. G.

A. The sketch shows a simple box anyone should be able to make. Make it four feet square — outside dimensions - and you can use a half sheet of plywood for a cover. It will keep out the weather and any cats in the neighborhood. Hinge it in place and use a hasp to keep it from blowing open in a heavy wind.

You can use the other half-sheet of plywood for a bottom.

Bagpipes Too For Yves?

PARIS (CP) — Perhaps the perfect accessory for French designer Yves St. Laurent's autumn collection will be a bagpipe. St. Laurent, who says he wants to be independent of the "absolutely abominable atmosphere" of current fashion, has centred his recently launched collection on the Charles Stuart look — complete with tartan kilts, shoulder shawls, shaped velvet jackets and the classic bowed silk shirt.

your health

By L. L. Coleman, MD

Our newborn baby was born with a heart murmur. As you can imagine, we're terribly upset. There was nothing unusual about this, my third pregnancy. Even though the doctor calls the murmur "functional" and seems to think it is not important, our concern is great. Will this affect our boy's life as he grows older? — Mrs. V. E. V.

Dear Mrs. V.:

The term "functional" is a strange and often confusing one. Actually, it indicates that there is no major abnormality in the heart muscle or in th valves that separate the four chambers of the heart.

An "organic" murmur, on the other hand, is based on some structural abnormality.

The concept of a functional heart murmur freuquently terrifies parents until they get the assurance that it is of no importance and will not interfere with the growth of the child. This assurance you were undoubtedly given. Yet you obviously are not thoroughly convinced.

Unless your anxiety is checked now, you will ultimately reflect your fears on your boy as he gets older. Some parents even limit their child's activities and thus convert a perfectly normal, healthy child into a potential physical and emotional invalid.

Today, the child with a functional murmur is encouraged to take part in active sports without limitation. Unless there is some other medical reason, you should encourage such activity. These children grow into adulthood with normal expected longevity. And many of the children born with a functional murmur lose it completely during early adolescence.

Eaton's presents a Fashion Show with Dinner

See Exciting '79 Fashions and enjoy a tasty meal in Eaton's Victoria Room Fourth Floor

Wednesday, April 25
Thursday, April 26
6:30 p.m.

Enjoy a delicious evening meal and then see a showing of the latest fashions for women, in the delightful surroundings of Eaton's Victoria Room. A pleasing, relaxing, informative evening out. Per person. 7.00

Wednesday's Menu
Chilled Apple Juice — Chef's Salad—Dressing
VEAL CORDON BLEU
Rich Sherried Gravy — Roast Parmesan Potatoes
Buttered Fresh Green Peas
Dinner Roll—Butter — Fruit Jello Cocktail
Coffee or Tea

Thursday's Menu
Chilled Tomato Juice — Chef's Salad—Dressing
EATON'S PEPPER STEAK
Golden Steak Fries — Dinner Roll—Butter
Fresh Broccoli Served with Cheddar Cheese Sauce
Pineapple Delight — Coffee or Tea

Eaton's Victoria Room will close for regular service at 4:00 p.m. on the above dates.

TICKETS FOR THESE SHOWS MAY BE PURCHASED AT EATON'S ACCOUNTS OFFICE, THIRD FLOOR

NO PHONE ORDERS, PLEASE

EATON'S

ESQUIMALT PARKS & RECREATION

PRESENTS Learn to ROLLER SKATE Program APRIL 19th
Every Mon.-Thurs.
SESSION #1 April 19 to May 24
SESSION #2 May 28 to June 28
SKATES SUPPLIED
10 Lessons
Ages 5-17 15.00
Ages 17 and Up 20.00
Instructor Kay Berry

PRESENTS Learn to ROLLER DANCE Program APRIL 23rd
Every Mon.-Wed.
SESSION #1 April 23rd to May 24th
SESSION #2 May 28 to June 28th
SKATES SUPPLIED
10 Lessons
Ages 14 and up 20.00
INSTRUCTORS Don and Wendy

PHONE 388-3261 for APPLICATIONS

PUBLIC ROLLER SKATING
WED., FRI., SAT., SUN. — 7:30-10:00 P.M.

FAMILY ROLLER SKATING
EVERY SATURDAY 10:00 A.M.-12:00 NOON

4-18

FOR SALE
Beauty Salon
Situated in beautiful
For more details call:
248-5911 Weekdays or
338-5978 Sundays.

DRIVE OUT THIS BEAUTIFUL WEEK-END TO
Colwood-Langford Furnitureland
1610 ISLAND HWY. (FARMERS MARKET)

WE'RE OPEN
SATURDAY 10 A.M.-6 P.M.
SUNDAY 12 NOON 'TIL 5 P.M.

LOOK AT THESE VALUES

- Sofa Bed — Spring Mattress — 2 only $288.00
- Sofa, Chair, Loveseat, Ottoman — 4-Pce. $488.00
- 5-Pce. Dinette — 30x48 Table — 2 only $118.00
- Deluxe 4-Pce. Bedroom Suite — 2 only $699.00
- Kroehler Colonial Sofa and Chair — 1 only $599.00
- Defehr 3-Pce. wall unit — 1 only $369.00
- RCA 20" Color TV — 2 only $468.88
- Defehr 7-Pce. Dining Suite — 1 only $799.00
- Family Room Sofa and Chair — 2 only $498.00
- 39" Mattress and Box Spring — 8 only $119.95

FLEXIBLE TERMS TO SUIT YOUR BUDGET
"GOOD TASTE NEED NOT BE EXPENSIVE"

STORE YOUR FURS WITH A FURRIER!
Expert Repairs and Alterations
383-2514
FOSTER'S FURS
Since 1895
764-B Yates St.
Parking in rear, off Johnson St.

FROM FOAM TO FABULOUS!

The Perm That's Time-Released for Gentleness.

Want a perm that's just plain fabulous? We recommend organic-rich Texture Foam from Zotos, the world's leading maker of fine salon perms.

Instead of applying a lotion, we apply a warm blanket of perming Foam. It's time-released to penetrate gradually and gently into the hair, releasing rich organic conditioners as it perms. No dryness or frizzies...ever.

Whether you like lots of curls or just a lot of body, you'll love Texture Foam. And so will your hair. Call today and let our expert stylists take your hair from Foam to fabulous. Gently, evenly, completely.

2 chamberlain walk
Hair Designers
102 - 1841 Oak Bay Avenue
Victoria, B.C. V8R 1C4
Tel. 592-2481

TOOLS 'n SPACE
The Hobby Woodworking Centre
LADIES WELCOME!
338 Catherine St. 383-9600
At Esq. Rd. behind E & N Rail

Attica Antiques
20% OFF ALL BRASS
SALE CONTINUES
FRIDAY, SATURDAY and SUNDAY
CHARGEX VISA
720 Market St. 382-4214

"I was really concerned about how I would look in my first pair of glasses. Lucky for me, so were Prescription Optical..."

At times like those, having someone help you choose a particularly flattering frame, a tinted lens, or one engraved with your initials can make all the difference. Our people are professionals in offering that kind of help. We did it for Sandy. We can do it for you.

Prescription Optical
When you look good, so do we.

1120 Yates, Victoria Medical Dental Building
1175 Douglas, Commerce Mall (View St.)
1105 Pandora, Medical Art Building
DUNCAN, 159 Trunk Road
LANGFORD, 705 Goldstream
SIDNEY, 9779 - 4th Street

*Sandy Evans

3-18

James Bay Square
SHOPPING MALL

James Bay Residents Know What a Pleasant Place it is — to meet friends, do some shopping, post a parcel, go to the bank, have a bite to eat. But you don't have to live in James Bay to go there!

Now we've added a large, beautiful restaurant opening before the end of April — The Meatmarket, a Burger and Steakhouse; May 12th is the Grand Opening day for Victoria's most exciting ladies' and men's shoe store: Fife's Feet First Footwear.

CORNER OF MENZIES, SIMCOE, AND CROFT
FREE COVERED PARKING BEHIND SAFEWAY!

COME!

'Broom' Makes Gardens Sparkle

It is only in the last 25 years that local gardeners have taken any interest in the many useful garden plants known collectively as brooms.

The wild broom which flourishes along our sea cliffs and on rocky hillsides is a feature of spring in Victoria, but when broom is mentioned to the home gardener you are eyed with suspicion.

This is unfortunate for I am sure the cultivated brooms, by any other name, would be welcome in all gardens.

They are particularly useful for banks and shrubbery beds in full sun, and for hot corners in poor soil, or in soil too well drained for success with many other plants.

All gardening books will tell you that broom are suited to hot, dry places, but more brooms are lost through taking this statement literally than from any other cause, excepting possibly those lost when gardeners try transplanting.

It is quite true that brooms will survive hot dry conditions, but soil preparation is as important as it is with any other shrub, and watering is needed for the first two years at least until their roots have penetrated far enough to reach a permanent supply.

As for transplanting an old specimen, it is such a touch-and-go task we generally consider it impossible, for brooms are very deep rooting and sensitive to what happens to their roots. For this reason they are always sold as small plants in containers.

The brooms are found in three genera, which gives some idea of the number of species that could be added to a garden. The best we can attempt here is mentioning a few of the more outstanding kinds that are readily available from growers.

In your garden encyclopedia you will find brooms listed under Cytisus, Genistra and Spartium.

All cultivated brooms rate a high garden value, for they are attractive throughout the year, spectacular when in flower as we know from the planting at the City Hall and on many shopping centre parking lots.

The highest value would probably go to Spartium junceum, meaing "a rush," which describes the type of growths, with the common names of Spanish Broom and Weaver's Broom, the pliable rush-like stems being used for basket-work.

This plant, properly pruned, will be above five feet high in 10 years. It will open the first flowers in May and give a continuous display until the frosty evenings of late fall prove too chilly to encourage more blooms.

Pruning is an essential point of culture on all brooms. It is the leggy, frost-damaged, unpruned specimens so often seen in gardens that cause gardeners to pass up this useful group of shrubs.

Pruning starts when the plants are young. The first season after planting there will possibly be 3 to 5 branches to flower. These are cut back two-thirds of their length as soon as the flowers fade. The result is low branching which spreads the bush and keeps the mainstem protected from winter cold.

On the Spartium junceum other shoots develop and bear flowers through the season to carry on the display. As each set of shoots goes out of flower the same two-thirds is removed. The late shoots that flower in the fall are often soft and damaged in winter. This "winter kill" is removed in spring.

Brooms of the Cytisus genus are the ones coming into flower now, of which Cytisus praecox (meaning precocious or early) and the hybrid Cytisus kewensis (originated at Kew Gardens), are always admired. Praecox makes a wide low bush and kewensis has arching branches and looks like a creamy-white fountain.

There are dozens of named varieties and dozens of species, all worth a place in the garden. I suggest that gardeners visit the local growers now and see them in flower.

During the past 50 years important developments have taken place as far as brooms are concerned and these may be attributed to three main causes, the natural or chance hybrids brought into cultivation, intentional hybrids owing to an accelerated breeding program, and extensive raising of seedlings which have given useful garden additions.

Today brooms are not confined to gold and yellow flowers. We have some fine bicolors combining yellow-red, red-bronze, cream and carmine, cream and salmon-pink, as well as self colors in ruby, maroon, deep velvety reds, into lilac and deep purple. Two popular named bicolors are Zeelandia and Hollandia, while praecox alba is a pure white.

Virtually unknown to gardeners are the prostrate, mat-forming brooms which spread over the ground and smother themselves with golden blooms. These are some of the most precious plants for the rock garden, interesting both in and out of flower.

The tall growing kinds are all cut back as soon as the flowers fade, removing two-thirds of each flowered shoot with hand secateurs on the small plants and giving the larger plants a "hair-cut" with the hedge shears just as the last flowers fade.

When this is done every year the plants remain furnished with shoots right to ground level, which prevents low winter temperatures from splitting the bark on the main stem and causing the plants to die the following May when the warm weather opens the splits and cuts off the food supply.

The brooms are so closely related to the Laburnum or golden-rain tree that standard brooms are formed by grafting a named broom to a seedling laburnum trunk.

In fact, Cytisus battandieri is a large shrub with leaves so much like laburnum that few gardeners know them apart, that is until the broom comes into flower. Then every gardener stops to admire, for it produces five-inch upright racemes of flowers like golden-yellow cones at the tip of every shoot and fills the air with a pineapple perfume which has earned for it the common name of Pineapple-broom.

The recommended pruning for this shrub is to cut back the ends of every growth in early August. This encourages new growths a for a greater display of flowers the following year.

One word of warning must not be omitted. Never use any manure or fertilizer when planting a broom. A plain gravelly soil is ideal, or gravel can be added to a heavier soil, but any attempt to force the plants with fertilizer will prove fatal. Remember, the so-called "plant foods" are the same as the fertilizer broom cannot take.

A new broom could really make your garden sparkle.

GARDENING
jack beastall

WEEK'S WORK

If small shrubs were put too close in garden during past two or three years, transplant now or plan to do so in fall. Crowding in early stages increases difficulty in maintenance and development.

Sweet peas transplanted outdoors need staking early for best growth. In this climate flowering is well maintained when facing east. Draw mulch of compost towards stems to keep root area cool.

Cultivate and weed areas to be sown or planted in next week or so. Small weeds removed easily by roots from damp soil.

Try to get in even small planting of potatoes before end of April.

Indoors, sow seeds of cucumber, melon, pumpkin, squash, gourds now, in containers where they will grow without transplanting before going to garden next month.

Sow parsley outdoors. Only few seeds needed.

If new lily bulbs were received late last fall and put into pots in storage, take them now to a protected spot outdoors to harden before planting into permanent position.

Easter lily plants must be kept indoors with good light.

'Nobel Prize' To Buddhist

LONDON (Reuter) — A Japanese Buddhist leader, Nikkyo Niwano, has been awarded what was described as the "Nobel prize for religion."

The $160,000 prize was given to Niwano, 73, for his efforts to increase interfaith understanding. His secretary said the prize money would be donated to the Niwano Peace Foundation in Japan.

Diplomat Caught With Drug Cache

LIMA (Reuter) — A Dominican diplomat was arrested when he was about to board a plane to New York with 20 kilos of cocaine in his suitcase, Peruvian police said. Aquiles Andujar Terrero, third secretary of the Dominican embassy here, had to be detained at gun-point, they added.

THE LAMP LIGHTER
Spring SALE
FLOOR and TABLE LAMPS
20%-50% OFF
10% OFF ALL FIXTURES & SWAGS
UP TO 50% OFF ON SELECTED FIXTURES
THE LAMP LIGHTER
760 JOHNSON at BLANSHARD
GROUP SHOPPING MALL
OPEN FRIDAY NIGHT 'til 9 P.M. 388-6717

Lakehill HAIR FASHIONS
479-7115
3960 QUADRA
(Quadra Centre)
OPEN THURSDAY EVENINGS
THE SHORT STORY
is big fashion news for all of those trendy types suddenly bored with lots of long hair. Permed first to set the just-right curl direction, then cropped close to the head, it's the little-boy look grown-up — to super sophistication! Look out, long hairs — there's a short wave coming!
master charge
CHARGEX VISA
4-15

THE EASTER BUNNY'S SECRET ... STRETCH & SEW FABRICS
Easter is the prettiest when you start it at Stretch & Sew. Come see all the wonderful sewing ideas now ... the freshest in fashion looks, patterns and an Easter hunt of glorious natural fabrics. Learn how to whip up delightful fashions for your entire family in only one-half the time of ordinary sewing with an Ann Person® Method of sewing at Stretch & Sew® Centre. Happy Easter, good bunnies.
The Ann Person Method
taught only at your
Stretch & Sew Fabrics Centre
Authorized User of Stretch & Sew Trademarks
2541 Estevan 4-15 592-9622

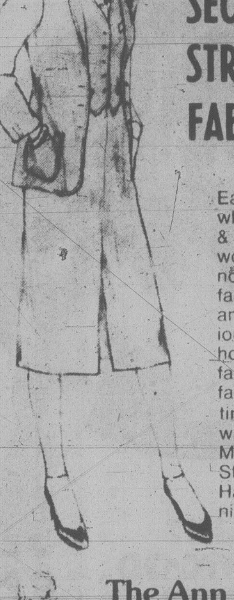

BRASS BEDS
PURE BRASS, PERMANENT FINISH
388-5335
sun'dial
479 B. Burnside Road East

CHECK THE ENTERTAINMENT PAGE FOR THE COURTYARD INN SPECIAL
4-14

MAKE MOBILE DRAPE SHOWROOM YOUR
DRAPERY HARDWARE STORE

Need new Drapes?
In-store or call us to your door ...
For personalized in-home service under your special light conditions and to complement present decor. Complete homes a specialty — offices, apartments too! We'll measure, make, install!
Model
MOBILE DRAPE STORE Ltd.
3450 QUADRA ST. 386-1259
Open Monday to Saturday 9:00 to 5:00
3-16

Miss Frith JUNIOR
has the Grad Dress of your daughter's dreams.
The one she's longed for all through high school! All the prettiest styles are here — pastel confections and white as white as drifted snow! Why don't the two of you come down soon, try on a few, while selection and size range is at its very best!
Spring Fashions for Juniors
Use Chargex, MasterCharge or our friendly terms
Parking behind the store on Fisgard
383-7181
1619 DOUGLAS
4-15

Mel's BARGAINS
USED FURNITURE and APPLIANCES
3460 QUADRA

IT'S A REAL POT BOILER!
30% OFF
LAGOSTINA STAINLESS STEEL COOKWARE
BREADMAKING MADE EASY WITH THE BREADMAKER
REGULAR PRICE $39.95
WOODEN SPOON PRICE $19.95

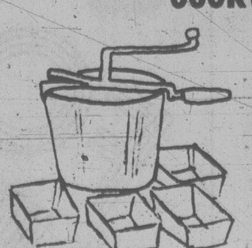

Cooking Classes
WITH A TASTE FOR EVERYONE!
● MEXICAN ● BREADS
● SALADS ● CUISINART
● PICNIC AND PATIO

The Wooden Spoon
KITCHEN SHOP
ON VIEW ST. BEHIND STANDARD FURNITURE
384-8823
4-15

Armstrong
Sunshine Sale Spectacular

There's never been a better time to buy a sunny Armstrong floor that shines without waxing.

DESIGNER SOLARIAN
Armstrong's most luxurious no-wax floor — with unique Inlaid Color™ construction!
PREMIER SUNDIAL SOLARIAN
No-wax Mirabond wear surface plus foam cushioning for extra underfoot comfort
STUDIO SOLARIAN
Classic look of inlaid multisize-chip design with Mirabond wear surface
Armstrong
SPECIAL OFFER!
SAVE 50%
Regularly $14.50 (or less)
LILLO MEAT MINCER
● Cutting knife, two cutting discs
● Cookie disk
● Vacuum mounted for use anywhere
● Decorator colours
● Removable handle for easy storage
NOW $7.25
PARKER, JOHNSTON LTD.
1855 BLANSHARD 382-9181
Armstrong floor fashion center
4-15

audrey johnson

Bastion's Breakthrough

ULRICH . . . heads apprentice director program

Despite the fact that it is customary for people east of the Rockies to be quite convinced that nothing much happens west of the big barricade, the belief, like many popularly held beliefs, is based in ignorance and therefore false.

Not only do things happen, but new things happen; trend-setting, precedent-breaking things.

Like, for instance, the appointment of 34-year-old director-actor Ronald Ulrich as associate artistic director of Bastion Theatre.

It all began as an idea in the mind of Bastion's artistic director of the last eight years, Ed Stephenson. The result is the creation of a program that is the first of its kind in Canada.

Opportunities to learn the artistic director's job in a working situation in this country are few, says Ulrich. "In fact, that's probably one reason why some of our regional theatres have brought their artistic directors from abroad. We haven't got enough thoroughly trained people to fill demand."

When Stephenson went to Canada Council with his idea for the apprentice program, Council's reaction was "Terrific! It's precisely what is needed."

With funding granted, Ulrich, who is director of the current production at McPherson Playhouse, *Artichoke*, and has worked with Bastion before on several occasions, was appointed for a 13-month period.

Saskatchewan-born and bred, Ulrich has taken his chosen career ladder two rungs at a time. There has been nothing tentative about his upward progress since his decision to embrace theatre as a profession. He was going in a different direction when he made the decision. Attending the University of Saskatchewan at Regina, he was nearing the climax of a Master's program in psychology when he abandoned it for the National Theatre School in Montreal.

Why did he take such a step? "Because a lot of people were telling me I was a very good actor," he says.

He'd been playing in various university productions when British director Richard Moore started casting a semi-pro production of Shakespeare's *Richard III* to tour the province.

"I was an arrogant little turkey; I marched up to Moore and said 'I want to play the lead.' Moore suggested I audition for the part. So I did and I got it."

After National Theatre School a Canada Council grant took Ulrich to England for two years as apprentice director at the Thorndyke Theatre near London. After that — "an invaluable learning experience" — Ron returned to Canada and became involved with the 30-year old Kawartha Festival among other things. A summer stint with the festival was followed by a complete involvement in the Kawartha regular repertory seasons under the direction of former Victoria theatre man Dennis Sweeting.

"We did a play a week," says Ron. "God, it was exhausting, but what a tremendous challenge. I had major roles in most of them; that was the greatest training I have ever had."

He has never regretted his choice, although at one time he came to the conclusion that he should return to university and complete his Master's program. He had made all arrangements to do so when, on the eve of re-embarking on his studies, a phone call came from Walter Learning in New Brunswick offering him the opportunity to direct Arthur Miller's *The Price*.

"I didn't hesitate an instant," says Ron. "I told Walter, I'll be there on the next plane."

And that was that as far as psychology was concerned.

Nevertheless his studies in the subject have contributed in an important way to his career. Nothing, outside of actual theatre experience, could be more helpful, he says. "Some concept of psychology is really vital in creating character, analysing scripts and helping actors with their roles."

Ulrich thinks it is a pity that there cannot be more interchange between Canadian theatres. "Travelling costs practically prohibit ventures in that direction," he says, "but the result is that the regional theatres are becoming more and more isolated."

He does not see Toronto as the theatrical nerve-centre it thinks it is. There is quantity perhaps, he suggests, but no corner on quality. Equally important — perhaps more important — things are happening in his view in Winnipeg, Calgary, Edmonton, and Vancouver.

As artistic director-in-training, he will be occupied with the many facets of the job, which, like a symphony music director's, embraces all decisions relating to artistic production.

He has been assisting Stephenson in choosing the 1979-80 season and feels that it is a good one. The six plays will be Feydeau's matchless farce, *A Flea in Her Ear; Waiting For the Parade* by John Murrell; the classic family comedy, *Life With Father;* Broadway's newest hit thriller, *Deathtrap;* Tennessee Williams' *Cat On a Hot Tin Roof*, and Canadian playwright David French's humorous new work, *Jitters*.

Ulrich says French's play (he is the author of the successful Canadian play, *Leaving Home*) is very witty and a pleasant change from the dour aspects of Canadian life so often presented by our playwrights.

Communing with nature as he ponders his deeds, past and future, Judas Iscariot (Kentish Steele) perches between earth and sky. Steele plays the role in Victoria Operatic Society's presentation of *Jesus Christ, Superstar.* The rock musical will be seen at McPherson Playhouse April 27 through May 5. Glen Dias portrays Jesus Christ and Donna Heighes is Mary Magdalene in the production directed by Doug Bamborough with Chris Donison as music director. Others in the cast are Colin Skinner as Caiaphas, Peter Knysak as Pontius Pilate, Brian Andiel as Peter, Frank Brawn as Annas, Jamie Moore as Simon Zealotes, and Ron Webb as King Herod. Ginny Lefever is choreographer.

Entertainment Guide

THE BUTCHART GARDENS — OPEN EVERY DAY OF THE YEAR — Gates now open 9 a.m. to 6 p.m.
THE BUTCHART GARDENS RESTAURANT — OPEN YEAR ROUND — Serving our own special garden lunches and scrumptious High Teas in the historic Butchart residence. Now open 10 a.m. to 5 p.m.
COFFEE BAR SERVICE — Always available.
SEEDS FOR SPRING PLANTING — Now is the time to purchase seeds from our wide selection — All packaged at the Butchart Gardens.
35 ACRES OF GARDENS — Fresh blooms of Spring — The Ross Fountains. An invigorating stroll through these majestically beautiful gardens followed by a lunch or a spot of tea combine for a fine Spring outing.

STRATHCONA HOTEL — British Columbia's largest night-life centre. 919 Douglas St., 383-7137. Featuring "THE OLD FORGE" Nightclub with live music of "THE BROTHERS FORBES AND FRIENDS." 3 Discotheques — "THE STING," "THE CUCKOO'S NEST" and "IVY'S" and a unique lounge called "BIG BAD JOHN'S" featuring Hillbilly atmosphere. Luncheon served daily in "THE STING" and lunch and dinner served in the "CUCKOO'S NEST."

CENTURY INN — ENTERTAINMENT PLUS!! "FORTY THIEVES DISCOTHEQUE" — Officially rated the Island's No. 1 Disco — Victoria's only total dance experience in an Uptown Cabaret atmosphere — Best Sound, Best Light & Fog Show, 3 rooms, free attendant parking. "OUR PUB" presents the best exotic dancing in town daily noon to 6 followed by Disco Dancing 'til midnight. Century Inn, Pandora at Government on Centennial Square, 383-1151

STEWARTS — presents dining with Louise Rose, lunch with George Essihos in Market Sq., 388-7021.

CHAUNEY'S RESTAURANT — Classic Chamber Music featuring JAMES KENNEDY each Thursday in April.

LIVE ON STAGE
V.O.S. PRESENTS
BOX OFFICE NOW OPEN
JESUS CHRIST SUPERSTAR
APRIL 27-MAY 5
Matinee Sunday, April 29 at 2 p.m., No Show Mon., April 30
McPHERSON PLAYHOUSE
Tickets $5, $6, $7. At McPherson Playhouse and Hillside Mall

"Coming Home"

BEST ACTRESS Jane Fonda
BEST ACTOR Jon Voight
WARNING: Occasional sex; some coarse language (B.C. Director)
RESTRICTED
"Coming Home"
NIGHTLY AT 7:00 & 9:00
Box Office Opens 6:45
QUADRA Quadra at Hillside 382-3370 STARTS TONIGHT
EAST INDIAN SHOW FOR SUN. APRIL 15 AT 3 P.M.
Prasad Productions Present
Produced & Directed by L. V. Prasad
"JAY VEJAY"
STARRING: Jeetendra, Reena Roy, Bindiya Goswami, Prem Krishan, many more
(Color with English Subtitles)
GENERAL

HAPPY EASTER FROM CLINT AND CLYDE
4th MONTH RECORD BREAKING

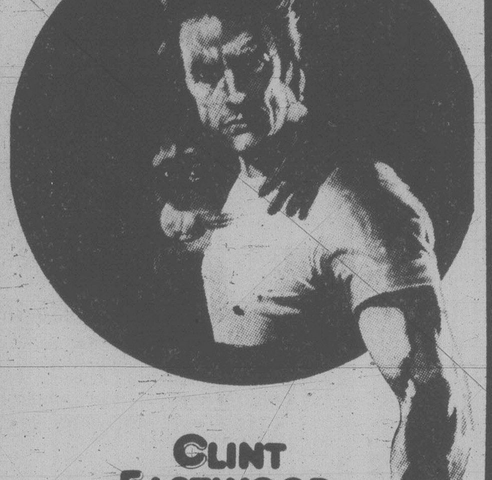

CLINT EASTWOOD WILL TURN YOU 'EVERY WHICH WAY BUT LOOSE' MATURE
WARNING: Occasional Coarse Language (B.C. Director)
NIGHTLY (FEATURE) AT 7:00 and 9:00 P.M.
MATINEES SAT. & SUN. AT 1:30 & 3:30 P.M.
CHILDREN $1.25
towne cinema
382-5922 808 DOUGLAS
IN NOOTKA COURT
SPECIAL MIDNIGHT SHOW
ANDY WARHOL'S DRACULA
A Film by PAUL MORRISSEY
FINAL PERFORMANCE TONITE! AT 11:30 P.M. A HORROR SPOOF!
WARNING: Brutal Violence and Nude Sex Scenes (B.C. Director)
ALL SEATS $3.75 / I.D. REQUIRED
Warhol's "DRACULA"

PIZZA PIEMAN
Pizza Pieman Restaurants and Take Out Locations will be open at 4 P.M. on Good Friday, April 13th. Regular hours will be in effect on Easter Sunday and Monday, April 15th and 16th.
Take a Pizza to Your Easter Parade or parade the family to us!
Bring the whole family to one of our Family Restaurants serving Delicious Spare Ribs, Chicken Cacciatorie, Lasagna, Rigatone, Spaghetti, and, oh yes — Pizza too!
RESTAURANTS Town 'N Country Shopping Centre 383-1177 230 Menzies Street 386-1348
PICK-UP AND DELIVERY 2178 Oak Bay Avenue 592-2404 Colwood Shopping Plaza 478-1711 838 Esquimalt Road 382-3175
4-15

FAMOUS PLAYERS theatres
FOUR... SUNDAY!
His hangups are Hilarious

Harold and Maude
plus
HURRICANE
There is only one safe place... in each other's arms.

plus
THE BAD NEWS Bears GO TO JAPAN
plus
WARNING: Occasional coarse language (B.C.) Director
Foul Play
MATURE
ALL ADMISSIONS $4.00
GATES 7:15 - SHOW DUSK
TILLICUM DR-IN
TILLICUM & BURNSIDE 382-7531

A fictional solution to the real mystery of Agatha Christie's disappearance.

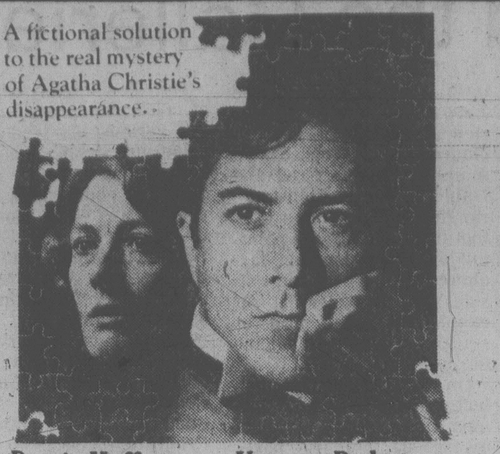

Dustin Hoffman Vanessa Redgrave

Agatha

MATURE

WARNING: Occasional Nudity (B.C. Director)

Golden Age $1.00

OAK BAY — 2184 OAK BAY AVE. 598 2213

Evenings 7:05, 9:05 p.m.
Matinee Saturday 2:00 p.m.

Don't Miss The Fun!

NORTH AVENUE IRREGULARS

What these ladies do to the mob is highly irregular!

FROM WALT DISNEY PRODUCTIONS

G TECHNICOLOR® Released by BUENA VISTA DISTRIBUTION CO. INC. ©1978 Walt Disney Productions

EDWARD HERRMANN, BARBARA HARRIS, SUSAN CLARK, KAREN VALENTINE, MICHAEL CONSTANTINE and CLORIS LEACHMAN co-starring PATSY KELLY, DOUGLAS V. FOWLEY, VIRGINIA CAPERS and RUTH BUZZI Screenplay by DON TAIT

GENERAL

Children $1.50 — Cont. performances on Fri., Sat., Sun., Mon. at 1:30, 3:05, 5:00, 7:00 & 9:00 p.m.

ROYAL — 805 BROUGHTON 383 9711

FAMOUS PLAYERS theatres

FOR EASTER....

FAMOUS PLAYERS THEATRES GIFT CERTIFICATES AVAILABLE IN $5.00 & $10.00 BOOKS

GOOD AT ALL FAMOUS PLAYERS THEATRES ACROSS CANADA.

JON VOIGHT — ACADEMY AWARD WINNER — BEST ACTOR

JON VOIGHT FAYE DUNAWAY

THE CHAMP

METRO-GOLDWYN-MAYER presents A FRANCO ZEFFIRELLI FILM
JON VOIGHT FAYE DUNAWAY
RICKY SCHRODER
"THE CHAMP"
JACK WARDEN · ARTHUR HILL · Music by DAVE GRUSIN · Screenplay by WALTER NEWMAN
Based on a story by FRANCES MARION · Produced by DYSON LOVELL · Directed by FRANCO ZEFFIRELLI
ORIGINAL SOUNDTRACK ALBUM AVAILABLE ON PLANET RECORDS AND TAPES
READ THE DELL PAPERBACK
METROCOLOR®
MGM United Artists

MATURE

Golden Age $1.00

CORONET — 836 YATES ST. 383 6414

Friday at 2:50, 4:50, 7:00, 9:10 p.m.
Sat. at 12:45, 2:50, 4:50, 7:00, 9:10 p.m.
Sun. from 2:50 p.m.

HURRICANE

There is only one safe place...in each other's arms.

DINO DE LAURENTIIS PRESENTS "HURRICANE" STARRING JASON ROBARDS • MIA FARROW • MAX VON SYDOW TREVOR HOWARD • TIMOTHY BOTTOMS • AND INTRODUCING DAYTON KA'NE • PRODUCED BY DINO DE LAURENTIIS DIRECTED BY JAN TROELL • SCREENPLAY BY LORENZO SEMPLE, JR. • EXECUTIVE PRODUCER LORENZO SEMPLE, JR. FAMOUS FILMS PRODUCTIONS N.V.
TECHNICOLOR® A PARAMOUNT RELEASE
©1979 PARAMOUNT PICTURES CORPORATION ALL RIGHTS RESERVED

MATURE

CAPITOL — 805 YATES ST. 384 6811

Capitol Show times —
Fri., Sat., at 12:50, 2:50, 4:50, 7:00, 9:10
Sunday from 2:50 p.m., Mon. at 2:00, 7:00, 9:10

Extra at the Drive In Only:

Goldie Hawn Chevy Chase

"FOUL PLAY"

Gates 7:15 — Show at Dusk

TILLICUM DR-IN — TILLICUM & BURNSIDE 382 7531

TILLICUM DUSK TO DAWN PROGRAMME ON SUNDAY

SEE SATURDAY TIMES — SUNDAY COLONIST FOR DETAILS

The original space man! Buck Rogers swings back to earth and lays it on the 25th Century!

"BUCK ROGERS IN THE 25th CENTURY"

"BUCK ROGERS IN THE 25th CENTURY" a GLEN A. LARSON Production Starring GIL GERARD, PAMELA HENSLEY, ERIN GRAY, TIM O'CONNOR and HENRY SILVA as Kane Written by GLEN A. LARSON & LESLIE STEVENS Executive Producer GLEN A. LARSON Produced by RICHARD CAFFEY and LESLIE STEVENS Music by STU PHILLIPS Directed by DANIEL HALLER A UNIVERSAL PICTURE
©1979 UNIVERSAL CITY STUDIOS, INC. ALL RIGHTS RESERVED

GENERAL

odeon 1 — 780 YATES STREET 383-0513

MATINEES FRI., SAT., SUN. 1:30, 3:15, 5:15

NIGHTLY 7:15, 9:15

Children $1.25

CANADIAN ODEON THEATRES

WINNER of 5 Academy Awards

BEST PICTURE
BEST SUPPORTING ACTOR
BEST DIRECTOR
BEST FILM EDITING
BEST SOUND

ROBERT DE NIRO

A MICHAEL CIMINO FILM

THE DEER HUNTER

UNIVERSAL PICTURES and EMI FILMS present
"THE DEER HUNTER"
Co-starring
JOHN CAZALE · JOHN SAVAGE · MERYL STREEP · CHRISTOPHER WALKEN
Screenplay by DERIC WASHBURN
Story by MICHAEL CIMINO & DERIC WASHBURN and LOUIS GARFINKLE & QUINN K. REDEKER Production Consultant JOANN CARELLI
Associate Producers MARION ROSENBERG and JOANN CARELLI

RESTRICTED

WARNING: Scenes of Gory and Brutal Violence (B.C. Director)

STARTS TODAY

ALL SEATS $4.00
(Free List Suspended)
MATINEES SAT., SUN. 2:00 p.m.
NIGHTLY 8:00 p.m.

haida — 808 YATES STREET 382-4278

BOX OFFICE OPENS ONE HOUR PRIOR TO EACH PERFORMANCE. NO ONE WILL BE ADMITTED AFTER THE PERFORMANCE STARTS.

The most controversial film of our time.

Over 10 million people now know what "The China Syndrome" means...

Do you?

JACK LEMMON JANE FONDA MICHAEL DOUGLAS

the China Syndrome

COLUMBIA PICTURES PRESENTS A MICHAEL DOUGLAS - IPC FILMS PRODUCTION A JAMES BRIDGES FILM
JACK LEMMON JANE FONDA MICHAEL DOUGLAS
THE CHINA SYNDROME
Written by MIKE GRAY & T.S. COOK and JAMES BRIDGES · Associate Producer JAMES NELSON
Executive Producer BRUCE GILBERT · Produced by MICHAEL DOUGLAS · Directed by JAMES BRIDGES
"Somewhere In Between" by STEPHEN BISHOP
©1979 Columbia Pictures Industries, Inc.
Columbia Pictures

MATURE

WARNING: Occasional Coarse Language (B.C. Director)

MATINEES FRI., SAT., SUN. 1:40, 4:00
NIGHTLY 6:30, 9:00

odeon 2 — 780 YATES STREET 383-0513

"Same Time, Next Year"

Ellen Burstyn

Alan Alda

They couldn't have celebrated happier anniversaries if they were married to each other.

MATURE

counting house 1 — BROAD AT BROUGHTON 383-5454

Some Suggestive Scenes (B.C. Dir.)

NIGHTLY 7:00, 9:15

ACADEMY AWARD WINNER
BEST ART DIRECTION

HEAVEN CAN WAIT

WARREN BEATTY JULIE CHRISTIE JAMES MASON

CHARLES GRODIN DYAN CANNON BUCK HENRY VINCENT GARDENIA and JACK WARDEN

NIGHTLY 7:00, 9:15

MATURE

counting house 2 — BROAD AT BROUGHTON 383-5454

Saanich Symphony

Saanich school district takes pride in being one of a very few in the province which sponsors a full amateur symphony orchestra in its continuing education program. Known as the Saanich Peninsula Orchestra, on Wednesday at Stelly's Secondary School it will present a spring concert under the direction of conductor Hilary Hawkes-Frost.

The featured work on the program to be performed by the 40-piece orchestra will be the Beethoven *Symphony No.2.* In December Ms. Hawkes-Frost directed the orchestra in a performance of Beethoven's second symphony that won a standing ovation.

First half of the program will acknowledge Canadian composers with a suite for orchestra, *Miramichi Ballad*, by Kelsey Jones and a medley of three songs composed and arranged for orchestra by one of the Peninsula Orchestra's players, Peter Gardner. Also included will be an overture by Gluck and two movements of a bassoon quartet by Mozart, featuring principal bassoonist Jim Thompson.

The orchestra rehearses weekly at Royal Oak School. The conductor is an oboist with the Victoria Symphony.

Admission to the concert will be by silver collection, the proceeds being used to defray music and other expenses incurred during the season. Stelly's School is on Stelly's Cross Road at Brentwood Bay.

GRIZZLY BEAR of the Barren Grounds captures its favorite food, an Arctic char, in painting by B.C. artist Lissa Calvert. Picture is part of the exhibition, *Arctic Wildlife*, currently on view at the Provincial Museum.

Around the Galleries

Lacquerwork has been prized in the Orient since antiquity because of its utilitarian and decorative value. It is light in weight, strong, impervious to water, acids and alcohol, and has insulating qualities lacking in porcelains and earthenware.

Lacquerware has therefore been preferred in dining services above any metal vessel, even gold. Lacquer's thick multi-layered lustre and inherent capacity for a great variety of decorative techniques have made it a principal part of rituals since earliest times. Lacquer is the product of the sap of the lacquer tree which grows in the warm and moist regions of Asia and Southeast Asia.

When collected, this sap is leached of impurities and clarifield until it becomes a transparent amber color. This can be applied directly on to wooden surfaces, metals, earthenware, leather or bamboo, and as the Japanese discovered, could be inlaid with seeds, mother-of-pearl, gold and silver in a variety of ways.

Archaeologists have excavated earthenware figurines in Japan from about the middle of the second millenium B.C. Here lacquer was used both as a paint and an adhesive agent to hold the ware together, and later for mending broken pieces.

Lacquer was first produced in earnest, however, in the middle ages with the rise of the Japanese military ruling classes. By the 16th and 17th centuries gold, silver, shells, stones and seeds were being used decoratively to form sumptuous incense boxes, scholars' writing boxes, ladies' boudoir vanities, mirror stands, and hair ornaments.

Exhibited currently at the **Art Gallery of Greater Victoria**, *The Art of Japanese Lacquer* is devoted to this rich aspect of the art. Included are objects drawn mainly from the Fred and Isabel Pollard Collection, ranging in size from a five-foot litter with ornate painting on the inside and lacquered designs on the outside, to a selection of exquisitely made inro or stacked miniature medicine boxes.

On loan from private collections are decorated lacquer boxes and a set of "kai awase" games, large boxes containing clam shells which have been painted with various poetic motifs on a gold ground.

Designs are never confined to the four-sided plane but flow across boundaries from the top over the side to the bottom of the box. Evocative of transient feelings of the seasons; these wares have dazzled the world and made Japan synonymous with lacquerware.

Peggy Bartholomew, noted expert on crewel embroidery, has organized an anonymous show of two year's of local embroidery work. This show will be held at the gallery Saturday, April 21.

* * *

Rescheduled at **Open Space Gallery** from an earlier date, *Color Cast*, color photography by six west coast artists, is currently on view until April 28 at the 510 Fort premises.

The show explores facets of color photography utilizing various non-traditional color processes, including hand-tinting and color applique. The photographers involved are Jon Baturin, Chick Rice, Diane Evans, William H. Cupit, Randall H. Bradley and Jim Breukelman. The exhibit is the last leg of a national tour.

Open Space Gallery has received notification of a $30,000 grant from Canada Council through its Assistance to Parallel Galleries Program.

* * *

Ending Sunday at University of Victoria's **McPherson Library Gallery** is a showng of samples of Chinese calligraphy and painting. The work, exhibited in traditional Chinese framing and scrolls, is that of Professor H.G. Lee of Taiwan.

A native of the Chiang Si Province of China, Lee has taught at the National College of Arts in Taiwan and at the College of Chinese Culture. He has acted as a consultant to the Chinese Calligraphy Association of America and as a judge at national exhibitions of oriental fine arts.

The exhibition is sponsored by UVic's Centre of Pacific and Oriental Studies and the Department of Oriental Studies at Lester B. Pearson College. Remaining viewing hours are until midnight tonight and from noon to midnight Sunday.

Musical Notebook: *Children and Instruments*

Musical images and stories of the seasons celebrating the International Year of the Child will bring together 17 members of the **Victoria Symphony Orchestratra** and **Kaleidoscope Theatre** for several performances next week, starting Monday. They will take place at First United Church Fellowship Hall, Balmoral.

Focus of the presentation, entitled *Kaleidophonics*, will offer a close-up situation between the young audiences and the instruments of the orchestra. For this purpose the four families of instruments — strings, woodwinds, brass and percussion — will surround the children. Each family will be introduced by the actors using mime, movement and voice, providing a multi-sensory approach. Humor will play a part: a trapped flute will be rescued by a French horn, the strings will have a disagreement, percussion will indulge in a military tattoo.

Past performances of a similar kind have proved fascinating to children and adults too have found them a joy, so the event makes fine family entertainment.

Glen Fast will conduct the performance. Monday's times will be 2 p.m. and 3:30 p.m. Continuing Tuesday through Friday, the times will be 5:30 p.m. and 7 p.m. Tickets are available at the McPherson Playhouse box-office.

* * *

Victoria's **A Capella Singers**, with guitarist **Stephen Elliott**, will present a concert Easter Monday at 8 p.m. at St.Luke's Church, Cedar Hill Cross Road. Under the direction of Dr. Ian Bradley, the ensemble will offer a varied program of sacred and secular works from five centuries of music.

One of few female voice choral groups in western Canada, the Singers were semi-finalists in the 1978 CBC National Amateur Choir Competition. Their accompanist is Ursula Thomas.

Elliott has studied with some of the world's finest guitarists and last year was a semi-finalist in the CBC Talent Festival.

* * *

Last weekend's *Times Prevue* arts calendar received some incorrect information concerning the date of a recital by tenor **Richard Margison** and pianist **Kristine Beny** at Craigdarroch Castle. Those interested in attending should note that it will **not** take place Thursday but is scheduled for early June. Date and program will be announced later.

* * *

Cowichan Chorale's third annual spring concert is planned for Friday in Duncan's new Cowichan Theatre. The 50-voice mixed choir will be under the direction of James L. Johnson.

Featured on the program is a unique work entitled *God's Trombones.* This is made up of music and readings. It was written by James Weldon Johnson and is based on sermons preached by black ministers before and after the U.S. Civil War. This collection of sermonettes has become famous for its vivid imagery and dramatic impact.

The readings will be given by Gloria Peyton of Victoria, T. Gil Bunch of Brentwood College, John Getgood and James Johnson, with supporting choral transitional and background music.

First half of the concert will be devoted to choral music, with madrigals by Morley and Gibbons, chorales by Bach, songs from Russia, Hungary, Germany, the U.S. and Canada. Male and female sections will sing several groups separately and some will be conducted by assistant director Sheila Sartini.

CRYSTAL POOL

SUNDAY	
Public	1-4:30 p.m.
Family Swim	5-6:30 p.m.
MONDAY	
Early Bird	7-8:30 a.m.
Adults	9-11:30 a.m.
	1:30-3, 9-11 p.m.
Noon	11:30-1:30 p.m.
Rolling Home	4-6 p.m.
Public	7-9 p.m.
TUESDAY	
Early Bird	7-8:30 a.m.
Ladies Only	9:30-11:30 a.m.
Noon	11:30-1:30 p.m.
Slim and Trim	1:30-3 p.m.
Public	3-5 p.m., 7-9 p.m.
Adults	9-11:00 p.m.
WEDNESDAY	
Early Bird	7-8:30 a.m.
Adults	9-11:30 a.m.
Noon	11:30-1:30 p.m.
Slim and Trim	1:30-3 p.m.
Rolling Home	4-6 p.m.
Family	6:30-8 p.m.
Adults	8-11 p.m.

SWIMMING

A Belfry Production
The Belfry Theatre—1291 Gladstone at Fernwood
Last Night Tonight!
Spokesong
TONIGHT 8 P.M.
On sale now at the Belfry, McPherson, Hillside & University Centre Box Office—Res. 385-6815
APRIL 14th.
". . . captivating! A play well worth seeing!" —Clive Barnes, New York Post

NASHVILLE, B.C.
The Big Cabaret
Featuring
SHEA
Fri. and Sat. 9 p.m.-2 a.m.
ERNIE FULLERTON
For Your Dining Pleasure 7-9
2915 DOUGLAS ST. INGRAHAM HOTEL 385-6731
4-14

NOTICE!
The Arthur Murray's Dancers are again available for Clubs, Banquets, Conventions and Church Group Demonstrations.
For further information please call
Arthur Murray
385-1476
715 YATES
4-15

Amity Singers
Musical Director: Jon Washburn
MOZART—BACH—HANDEL
Ingrid Suderman — Soprano
Guest Soloists and Orchestra
CHRIST CHURCH CATHEDRAL
Friday, April 20 — 8:00 P.M.
Tickets $4.75 OAP/Students $3.25 at
Modern Sound Records — 766 Fort St.
The Tudor Sweet Shoppe — 2228 Oak Bay Ave.
and at the Door
Sponsored by PRESCRIPTION OPTICAL

RETURN BY POPULAR DEMAND
ANN MORTIFEE IN CONCERT!
At McPherson Playhouse

March performance sold out to standing ovations. Once again this beautiful singer - composer - lyricist will fill your heart with joy and love.
Also starring the celebrated
DOUG EDWARDS, ROBBIE KING and TOM HAZLITT
Sun., May 6 — 8:00 p.m.
Reserved seats $4.50, $5.50, $6.50
at McPherson Box Office or Hillside Mall
4-29

CFAX 1070 PRESENTS
VERA LYNN

IN CONCERT
WITH SPECIAL GUEST JIMMY KENNEDY
ROYAL THEATRE
SATURDAY, APRIL 21, 8:30 P.M.
SUNDAY, APRIL 22, 8:00 P.M.
ALL SEATS RESERVED $9.00, $12.00, $15.00
TICKETS NOW ON SALE AT ARENA BOX OFFICE and HILLSIDE MALL
10 a.m.-5 p.m. DAILY EXCEPT SUNDAY
3-24

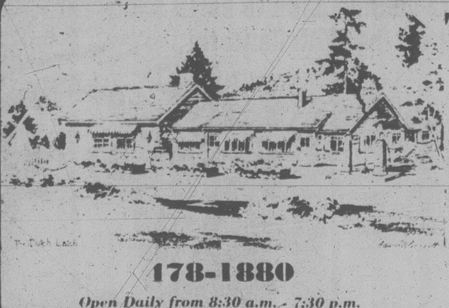
The Dutch Latch Restaurant
on Beautiful Malahat Drive
NEW—SALAD BAR
We have added to our Menu a Great New Salad Bar to be included in our regular Dinner or Luncheon Entrees.
178-1880
Open Daily from 8:30 a.m. - 7:30 p.m.
CHARGEX — MASTERCHARGE

The Waddling Dog Inn

THIS WEEK'S SPECIAL
EGG MAYONNAISE
CHEF SOUP
CHEF SALAD
ROAST TURKEY STUFF and CRANBERRY SAUCE
BOHEMIAN POTATO
FRESH VEGETABLE
PUMPKIN PIE
COFFEE
$10.95
AMERICAN EXPRESS, MASTERCHARGE, CHARGEX
652-1146 PATRICIA BAY HWY. at Mt. Newton X, Saanichton

Courtyard Inn presents
2 Great Attractions . . .
● OUR NEW DINNER MENU
Featuring such items as Steak and Lobster at $12.25 and many other taste tempting treats.
● AND THE PIANO STYLINGS OF VICTORIA'S OWN GEORGE ESSIHOUIS
Special Brunch on
EASTER SUNDAY
JOIN US THIS EASTER SUNDAY FOR A SPECIAL SUNDAY BRUNCH.
MAKE IT A FAMILY AFFAIR BY CALLING 385-6787 AND RESERVING YOUR TABLE AT THE
COURTYARD INN
850 BLANSHARD ST.
Opposite The Court House

EXCERPTS FROM OUR
Dinner Menu
Appetizers
DUNGENESS CRAB COCKTAIL
Hearty legs of crabmeat on a bed of lettuce served with two special sauces
$3.95
JUMBO SHRIMP COCKTAIL
Jumbo shrimp served on a bed of lettuce
$3.95
From the Soup Tureen
COURTYARD INN SPECIAL
Clam base, garnished with spinach
$2.00
FRENCH ONION AU GRATIN
Baked with puff top glazed with Swiss cheese
$2.50
Treasures from the Sea
COQUILLES ST. JACQUES
Scallops simmered in white wine with cream and whipped, browned potatoes
$8.75
Salad Selection
CAESAR SALAD (for two)
Tossed at your table
Crisp, hearty Romaine lettuce prepared with a measure of olive oil, red wine vinegar, eggs anchovies, garlic and all the trimmings
$2.75 per person
Gourmet Treats
LONDON GRILL (for two)
Offers a great grill selection blending a lamb chop, kidney, liver, bacon, mushroom, tomato, medallion steak, sausage
$8.25 per person
From the Broiler
PRIME TOP SIRLOIN
A prime tender cut cooked with tenderness and served with pride
$10.95
NEW YORK STEAK DE PARIS
Truly a gourmet treat
$8.00
Farm and Ranch
ROAST DUCKLING BIGARDE
Roast duck served with special tangy orange sauce
$12.50
4-14

Chauney's Restaurant
PRESENTS

THURSDAY NIGHT CONCERTS
6 to 10 pm
BY POPULAR REQUEST:
EVERY THURSDAY IN APRIL
CLASSIC CHAMBER MUSIC
featuring
James Kennedy and friends
For Reservations
Tel. 385-4512 614 Humboldt St.
4-5

Trauma Handled Well in New Movies for TV

NEW YORK (UPI) — Trauma takes over the tube in two new movies for television based on true life stories — one the medical trauma of heart disease, the other an emotional trauma when a minimally retarded couple decide to marry.

Like Normal People is the second story of retarded love and marriage to hit the small screen this spring (the first was the CBS effort *No Other Love*) and now ABC tries the topic.

Shaun Cassidy and Linda Purl play Roger Meyers and Virginia Rae Hensler, who want nothing more than to express their love like normal young people — in marriage.

Their story is touching, the performances appealing and the cruelty the world can show to youngsters like this is appalling — particularly since they may be "slow people," but they understand all too well.

The poems recited in the show, written by the real, retarded Roger, may raise questions about how we categorize people.

It's *Transplant* time on CBS April 17, with Kevin Dobson a long way from the Crocker role he played on *Kojak*. This time he's John Hurley, who has worked himself up from the slums of Brooklyn into executive heart attack country at age 35.

Dobson brings real emotion to the role and when he tells doctors who are considering him for a transplant, "I want to live," the audience as well as the doctors will believe. Melinda Dillon supplies soft strength as Hurley's wife, Ann.

This is a true story, but many viewers will have trouble imagining anyone as self-destructive as Hurley, who resists giving up his high pressure job even if it kills him, which it threatens to do.

WEEKEND SPECIAL
THURS., FRI., SAT. NIGHTS
SCHNITZEL CORDON BLEU WITH PEROGIES .... $5.95 per person
INCLUDES OUR GREAT SALAD BAR OR HUNGARIAN GOULASH SOUP AND FRENCH BREAD
Tokaj Hungarian Restaurant Villa
1122 YATES ST.
383-4732
AMPLE FREE PARKING
OPEN MON. TO SAT.
4-14

FINAL WEEK!
"first class entertainment" MONTREAL STAR
"highly entertaining and exhilarating" VARIETY
"prairie warmth and humour"
"stylish, original comedy" NEW YORKER
Artichoke
by Joanna M. Glass
with Lally Cadeau, Ron Hartmann & John Kirch

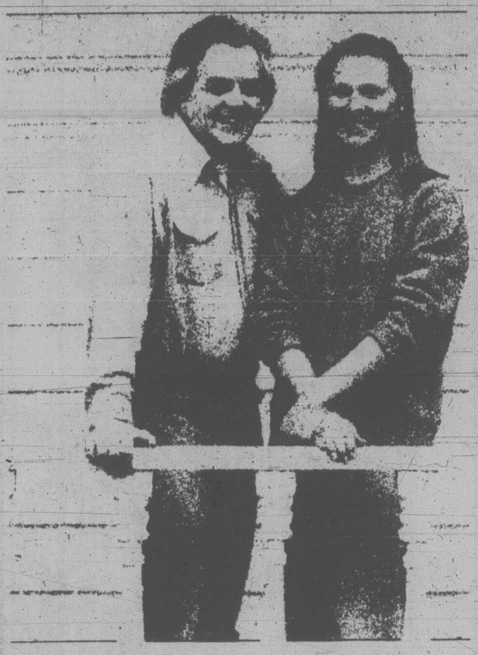

BASTION THEATRE COMPANY
Sponsored by Island Farms Dairies
Good things from good people close by
McPherson Playhouse: April 6-21, 8 pm.
April 9 & 11, 2 pm
Tickets: McPherson Box Office & Hillside Mall

THE BUTCHART GARDENS
Victoria, British Columbia, Canada
AUDITION
Male and Female Vocalist
Monday, 16 April, 2-5 p.m.
for Summer Stage Show

NEWCOMBE AUDITORIUM
SUNDAY, APRIL 22, 8:00 PM
ADMISSION - $3.00
ADVANCE TICKETS AVAILABLE AT MARITIME MUSEUM
BUILDING & SAILING
'TREASURE'
COLOUR MOVIE FILM
NARRATED BY
JOHN GUZZWELL : IN PERSON
SPONSORED BY THE THERMOPYLAE CLUB, VICTORIA

EASTER DINNER
$3.95
FRI., SAT., SUN., MON.
Served from 4 p.m. to 10 p.m.
Your choice of Baked Virginia Ham or Roast Tom Turkey — dinner includes Salad or Soup, Baked Potato and Vegetable. At this price, the whole family can enjoy a good holiday Dinner. Come All Four Days. Reservations at 388-5513. Call Now.
Gatsby's RESTAURANT
642 JOHNSON
ROYAL OLYMPIC HOTEL
4-15

FINAL WEEK
'TIL APRIL 21st

TOM MIDDLETON
IN THE LOUNGE!
Royal Oak INN
from 8 P.M. NIGHTLY...
an attraction of
Prestige Entertainment Agencies Ltd.

ALLEN HOUGHTON presents
KAIN, AUGUSTYN, DITCHBURN
6 Canadian classical ballet superstars in
BALLET REVUE
programme variations each performance — from Sleeping Beauty, Swan Lake to new, original works.
McPherson Playhouse — May 13
(Mother's Day — 2 p.m. and 8 p.m.)
Mon., May 14 and Tues., May 15 — 8 p.m.
Tickets: McPherson Playhouse and Hillside Mall — $10.50, $9.00 and $8.00.
HEAVY ADVANCE SALES — GOOD SEATS STILL AVAILABLE
Co-sponsor: SEARS TRAVEL SERVICE — service, experience dependability — 3190 Shelbourne — Tel. 595-3622

OPEN FRI., SAT., SUN., MON.
Fun-tastic
Fun City
Mayor Bear says "Happy Easter"
Holiday Weekend Hours
Go-karts — Moon Walk — Slide — Mini-golf — Snack Bar
Do something different — Join us for fun.
Pat Bay Highway 17 at Vanalman.
Free admission to the grounds.
4-15

IVAN REBROFF

IN CONCERT
TUES., MAY 22, 8 P.M.
ROYAL THEATRE
All Seats Reserved
$10.50, $9.00, $7.50
Tickets now on sale at Arena Box Office and Hillside Mall, 10 a.m.-5 p.m. daily except Sunday..GET YOUR TICKETS NOW!
PRESENTED BY SOUNDS OF THE WORLD
3-31

Now you know why "VICTORIA" has had a long love affair with Paula

Our Staff — aren't they beautiful?

Louise Haye · Joanne Dryden · Sheryl Starck · Lillian Eng · Bob Muff · Adrienne Norris · Brian Irving · Maribel Dulin · Gina Bains · Wendy Clermont · Betty Jane Hutton · Linda Kenney

Credits: Choreographed by Serge Lamantoff • Haute Couture Hall & Co. • Staging Jack McRae Famous Players • Photographer Jim Ryan

Steve Allen Pits Aristotle Against Elizabeth Browning

CHESSMASTER

By George Koltanowski
International Chess Master

PROBLEM
By J. Haring, Holland
BLACK: 6

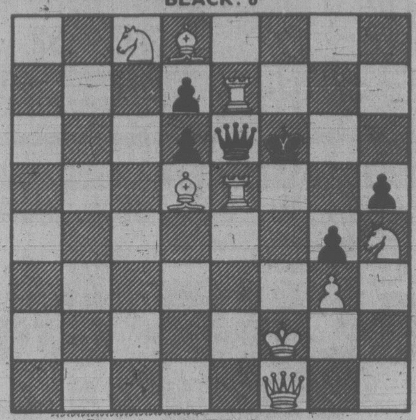

WHITE: 9
White to play and mate in two moves. Solution below.

* * *

SHORT CUT FROM THE PARIS 1929 INTERNATIONAL

WHITE: Sir George Thomas
BLACK: Miss Vera Menchik

1.	P-Q4	P-Q4
2.	N-KB3	N-KB3
3.	P-B4	P-B3
4.	P-K3	P-K3
5.	B-Q3	N1-Q2
6.	O-O	B-K2
7.	N1-Q2	O-O
8.	P-K4	PxKP
9.	NxP	P-QN3
10.	Q-K2	B-N2
11.	R-Q1	Q-B2
12.	B-N5	P-B4
13.	QR-QB1	K-R1
14.	B-N1	QR-Q1
15.	N-B3	PxP
16.	N-QN5	Q-N1
17.	N5xQP	P-KR3
18.	BxN	NxB
19.	N-K5	Q-R1(a)
20.	NxKP	Resigns

(a) Does not see the threat, or she would have played Q-B1.
(I know this game well. I was a participant in the tournament.)

* * *

MEYER WINS PEOPLE'S OPEN

By John Peters

Eugene Meyer of Washington, D.C., scored 5½ points in six games to take first prize in the Masters' section of the People's Open tournament at the University of California at Berkeley. The event, held in February, attracted 215 players. Here's my best game from the event.

WHITE: Leonid Stolyarov
BLACK: John Peters

* * *

1.	P-K4	P-QB4
2.	N-KB3	P-Q3
3.	P-B3	N-KB3
4.	B-K2	P-KN3
5.	O-O	B-N2
6.	P-K5	PxP
7.	NxP	QN-Q2
8.	P-Q4	PxP
9.	PxP	O-O
10.	N-QB3	N-N3
11.	B-B3	KN-Q4
12.	NxN	NxN
13.	Q-N3	N-N3
14.	R-Q1	B-K3
15.	P-Q5	B-B4
16.	B-B4	R-B1
17.	QB-B1	RxR
18.	RxR	Q-Q3
19.	R-K1(a)	R-B1
20.	N-B6(b)	QxB
21.	NxPch	K-B1
22.	Q-R3(c)	R-B8
23.	NxBch	K-N1
24.	N-K7ch	K-R1
25.	R-B1	RxRch
26.	KxR	Q-B8ch
27.	K-K2	Q-B7ch
28.	K-B1	N-B5
29.	Q-N4	Q-Q6ch
30.	K-K1	NxP
Resigns		

(a) Black Meets 19. N-Q3 by 19. . . . P-K4, because 20. PxP e.p. loses to 20. . . . QxN.
(b) If 20. B-N3, then 20. . . . Q-B4; 21. P-Q6, B-K3; favors Black.
(c) 22. NxR, NxN; 23.QxP, B-K4; counterattacks; the text looks decisive, but Black escapes.

* * *

START OF CHESS LEAGUE PLAY

The 1979 edition of the National Chess League promises as much excitement as last year's tension-filled season. The first round was played Sunday, March 4, via long-distance telephone and saw some surprisingly close matches. Washington, last year's runner-up, showed great strength, defeating the strong Boston team 4-2.

Westfield, N.J., beat Phoenix 4-2; Atlanta beat Berwick, La. 3½-2½; Philadelphia-West Covina, Cal., 3-3; Los Angeles-Westchester 3½-2½, and the real surprise of this first round: Cleveland 3½-Berkeley 2½. The Berkeley team won the event last year. Here is a game from the West Covina-Somerset match.

WHITE: Douglas Root (W.C.)
BLACK: David Burris (S)

1.	P-K4	P-QB4
2.	P-QN3	N-KB3
3.	P-K5	N-Q4
4.	B-N2	N-QB3
5.	N-KB3	P-Q3
6.	B-N5	Q-N3
7.	N-R3	B-N5
8.	P-KR3	B-R4
9.	PxP	PxP
10.	Q-K2ch	N-K2
11.	N-B4	Q-B2(a)
12.	BxNch	QxB
13.	P-KN4	B-N3
14.	P-Q4	P-N4
15.	N4-Q2	O-O-O
16.	PxP	PxP
17.	O-O-O	P-B3
18.	KR-K1	N-Q4
19.	N-K4	B-Q3
20.	N-R4	B-B5ch
21.	K-N1	BxN
22.	QxN	N-B6ch
23.	Bxn	RxRch
24.	Resigns (b)	

(a) 11. . . . QxB?; 12. NxPch, etc.
(b) After 24. RxR, QxR; and if 24. K-N2, B-B8ch; 25. K-N1, B-R6ch, 26. RxR (now forced), QxQ, etc.

* * *

The solution to the problem above is: 1. R-N5, KxR; 2. RxQ mate; or 1. . . . Q-K6ch; 2. RxQ mate; or 1. . . . QxR; 2. BxQ mate; or 1. . . . Q-N1; 2. R-K8 mate, etc.

By VERNON SCOTT
United Press International

HOLLYWOOD — Steve Allen, the thinking man's comedian who originated the late-night talk show, continues to try to stimulate viewers intellectually on a medium dedicated to accumulating ratings.

Allen was a pathfinder in TV, beginning with the old *Tonight* show in new York. He was the predecessor of Jack Paar and Johnny Carson.

The bespectacled Irishman continues his intellectual pursuits on Public Broadcasting's 200 stations with his *Meeting of the Minds*, a fanciful two-hour "talk show" confrontation of four of history's great and unusual human beings.

Allen finds himself appealing to a minority of the population, far from network prime time.

He begins his third season of six shows next month (May 26) with Aristotle, the Greek philosopher, debating with Sun Yat Sen, founder of the Chinese Republic, poetess Elizabeth Barrett Browning and Niccolo Machiavelli, the Italian political philosopher.

Allen, who writes the scripts and appears as moderator-host on the shows, tries to bring together great minds of dissimilar philosophical persuasion. The result is a lively, imaginative give-and-take which could never compete with *Laverne & Shirley*.

His presentation of historical characters is based on facts turned up by Allen himself through meticulous research. Some of the dialogue is inventive but essentially it is representative of the individual's personal beliefs.

Each one speaks in the patois of his era and is dressed authentically — again through careful research — to represent his time and place in history.

"We couldn't have Abraham Lincoln appear in a leisure suit," Allen said. "It just wouldn't provide the sort of attitude we're striving for.

Scott's World

"I work hard to bring a sense of reality and immediacy to the shows while trying to avoid becoming too intellectual. I never forget the show must succeed as drama or it won't succeed at all.

"So I employ a lot of challenging debate and dramatic conflict in the script and in the casting. Both take an enormous amount of time. That's why we can only do six shows a year.

"I try to bring together people who wouldn't get along with one another — an idealist like Sun Yat Sen and a cynic like Machiavelli."

DANCING SATURDAYS
the CHICK WEBB
ORCHESTRA GUEST BAND
appearing by special request this Saturday only. Be in attendance for a fun filled evening. Dancing 'til 12:30 A.M. $8.00 a couple.
Reservations — 658-5224.
McMorran's
4-12
60 years in '79

FRIENDS OR FAMILY . . . BRING THE BUNCH
$4.95 per person Sunday Brunch
Brunchtime:
Sundays 11:00 a.m. to 2:00 p.m.
Bring your brood to Sherwood Park Inn this Sunday! Enjoy our delicious buffet brunch of traditional favourites such as eggs, bacon and sausages, together with some specialties in cold, sliced meats, variety of salads and desserts.
CHILDREN UNDER 12 ½ PRICE
2-25
MAKE YOUR RESERVATIONS NOW
Sherwood Park Inn
123 Gorge Road East 386-1422

Musical Images and Stories of the seasons . . . to Celebrate the International Year of the Child
Kaleidophonics
presented by the Victoria Symphony Society in collaboration with Kaleidoscope Theatre
FIRST UNITED CHURCH HALL
at Quadra and Balmoral
Monday, April 16, 2:00 and 3:30
Tuesday thru Friday, April 17-20, 5:30 and 7:00 p.m.
Children $2, Adults $3.
Tickets available at the McPherson Playhouse from March 26
386-6121
4-2

Felice's
DINING LOUNGE
ON THE WATERFRONT
HAPPY EASTER
TO EVERYONE AND A WARM THANK YOU FOR YOUR PATRONAGE
OPEN EASTER SUNDAY
5:30 to 10 P.M.
Please Make Your Reservations Now
ROAST PHEASANT FLAMBE IN BRANDY AT YOUR TABLE FOR TWO 24.95
Dinner Includes: Soup or Salad, Potato, Fresh Vegetables, Garlic Bread, Baked Alaska Flambe, Beverage.
QUAIL in Black Cherries, Brandy and Port 10.95
Dinner Includes: Soup or Salad, Garlic Bread, Fresh Vegetables, Potato, Beverage
REGULAR MENU ALSO AVAILABLE
LIVE ENTERTAINMENT MON. THRU SAT.
PARKING AVAILABLE ON THE WATERFRONT
1218 WHARF ST. RESERVATIONS 385-4497
4-15

Join Us for A Lebanese Easter Celebration
SATURDAY or SUNDAY
Eggplant Appetizer
Soup or Crisp Green Salad
Fresh Leg of Salt Spring Island Lamb
Creme Caramel
Lebanese Coffee
11.95
Watch for our After Easter Special next week!
BEIRUT Restaurant
1548 Fort
Stadacona Centre
592-2611
4-15

STEWART'S RESTAURANT
Happy Easter!
Come and Join Us for a Special Easter Sunday Dinner
First Sitting 4:30 P.M.
Second Sitting 7:30 P.M.
Call for Reservations 388-7021
OPEN 7 DAYS
LUNCH FROM 12
DINNER 6-11, SUNDAY 5-10
JAZZ NIGHTLY WITH LOUISE ROSE
MARKET SQUARE
Corner of Johnson and Wharf
388-7021
Proper Dress Required
4-15

GOOD FOOD . . . GOOD MUSIC . . .
TUESDAY to SUNDAY FROM 4:30 p.m.
Make your dinner selection from our seven special Schnitzels or our exciting International menu. Enjoy personalized music Friday and Saturday nights.
OPEN GOOD FRIDAY AND EASTER SUNDAY
EARLY DINERS, LIGHT DINNER SPECIALS
SERVED FROM 4:30 to 6:00 p.m. TUES. to SUN.
Your choice of: Chicken Paprika, Cabbage Rolls, Hungarian Sausages, Wiener Schnitzel, Roast Beef Dinner, 5-oz. (140 grams) Beef Tenderloin.
YOUR CHOICE $4.75 PER PERSON
DINNERS INCLUDE:
Our popular Hungarian Goulash or Borscht Soup or Tossed Green Salad and Sour Dough Loaf.
George Ac's Hungarian Village Restaurant
1550 CEDAR HILL CROSS RD. (AT SHELBOURNE)
RESERVATIONS 477-3023
OPEN 6 DAYS A WEEK
DINNER Tues. to Thurs. 4:30 to 9:00
Fri. and Sat. 4:30 to 10:00
Sun. 4:30 to 9:00
LUNCH Tues. to Sat. 11:30 to 2:00
4-15

The Easter Bunny Suggests . . .
"TAKE THE WHOLE FAMILY"
FOR CHICKEN OR QUEENRIBS
GOOD FRIDAY AND EASTER SUNDAY
FULL COURSE DINNER INCLUDES
Our Special Salad
Vegetable — Choice of Potato
French Garlic Bread
Sherbet — Beverage
Gay Nineties Spare Rib House
Per Person 6.95
sing-a-long nightly
CHILDREN'S MENU $3.50 UNDER 10 YRS.
4-15
825 BURDETT — CHERRY BANK HOTEL 385-5380

The Victoria A Cappella Singers present a
CHORAL CONCERT
Conducted by DR. IAN BRADLEY
Guest: STEPHEN ELLIOTT, Guitarist
MON., APRIL 16th at 8 P.M.
ST. LUKE'S ANGLICAN CHURCH
Cedar Hill Road and Cedar Hill X Rd.
Admission by donation at the door

DANCERS TEEN DISCO
OPEN — 7 P.M.
THURS., FRI., SAT. and SUN.
SUNDAY — BEACHCOMBER DANCE
Fisgard St. (across from the Bay)
Information: 388-4432
DISCO AT ITS BEST
4-15

CKDA Presents:
MURRAY McLAUCHLAN
SAT., MAY 12 — 8:30 P.M.
University Centre Auditorium
Tickets: $5.50, $6.50, $7.50
at Hillside, McPherson Theatre and University Centre

Bartholomews
SPECIAL EASTER BRUNCH
SUNDAY
11:30 a.m.-2:30 p.m.
$6.50 per person
Children Half Price
You've tried the rest, now try the best
777 Douglas Street
386-6789

the touring office of the canada council celebrates international year of the child
the greatest little travelling supershow for young people
MAY 1, 2, 3, 4
in Victoria
celebrate the international year of the child in circus tents with clowns, musicians, jugglers, mimes, puppets, dancers and much more . . .
students $1.00 — adults $2.50 — senior citizens $1.50
tickets at McPherson Theatre, Hillside Mall
information and group bookings
383-1232
"look for the circus tents in Victoria's Inner Harbour"
Hosted by Kaleidoscope

People Come Because They HEAR We're Good.
They come back because they KNOW we are!
Gallery Restaurant
Each individual meal is specially prepared to your taste.
An exceptional salad bar with our homebaked bread for only 4.50
or included with your full course meal
Specializing in delicious Desserts made in our own kitchen
these include:
• Trifle • Strawberry Romanoff
• Chocolate Rum Cake • Cheesecake
• Homemade Pies and more
OPEN 7 DAYS A WEEK AND SERVING 3 MEALS A DAY
A FULL LICENCED DINING RESTAURANT
2359 BEACON AVE., SIDNEY
RESERVATION RECOMMENDED
656-3191
4-14

Umtali Tense as Vote Nears

By DAVID OTTAWAY

UMTALI (WP) — Nationalist Guerrillas dug in along Rhodesia's mountainous eastern border have launched a campaign to persuade Africans to boycott the elections here next week for Rhodesia's first black-led government.

At guerrilla insistence, hundreds of blacks working on white farms south of here have gone back to their homes in the tribal trust lands (TTL's), or reserves, and Africans crowded into the townships surrounding this garrison border town are coming under pressure to follow suit.

Sunday night, the guerrillas blasted Dangamvura, a black suburb of Umtali, with mortars, rockets and small-arms gunfire for half an hour, killing two blacks and wounding four others.

They then sent teen-age mujibas, or messenger boys, to call upon the 40,000 residents of Dangmvura to return to their respective trust lands for the duration of the elections.

However, except for this attack, so far there has been no sign of a major guerrilla offensive in the making to disrupt the election which they assert will not really transfer power to the black majority.

"There is an ominous calm here," remarked the editor of the local newspaper, the *Umtali Post.*

Prime Minister Ian Smith's Rhodesian Front Party has already won all 28 seats reserved for whites in Parliament, assuring itself of a powerful voice in the future black-ruled country. Voting for the 72 black seats takes place separately.

Umtali, like the rest of Rhodesia, has become edgy waiting for the expected guerrilla election offensive which still has not come. "We do know that the terrorists have not yet exerted a major effort to frustrate the elections," Smith said in a radio interview here Wednesday. But he said he anticipates a "crescendo" in the 7-year-old guerrilla war next week.

Officials in this town are fearful the guerrillas may try to storm the area and hold one of the smaller European farming centres south of here like Cashel, located near the Mozambique border and now almost completely deserted.

The guerrillas, members of Robert Mugabe's Zimbabwe African National Union (ZANU), have one of their main strongholds in this rugged terrain straddling the border with Mozambique. In fact, a number of the trust lands here are now largely under their control, and this explains why they are trying to get African voters back into them.

Unofficial white estimates of the black turnout go no higher than 40 percent at best of the 402,000 voters in eastern Manicaland, one of the eight election districts into which Rhodesia has been divided.

The Rev. Ndabaningi Sithole, a member of the transitional government's executive council, and a former guerrilla leader himself, remains in his hometown area of Chipinga 80 miles south of here. But his influence is not expected to offset the guerrilla presence other than in his immediate hometown area.

One tactic the government is now using to bolster its weak position along the border is to pour in army "auxiliaries" into the worst guerrilla-infested tribal trust lands. At least 100 of these so-called "onside guerrillas," most of which are hastily trained youths who support the government, were sent to reinforce regular army troops in just one TTL this week.

The government counteroffensive in this area has been a long time in coming and may simply be too late to halt the progressive guerrilla takeover of the eastern border area. About half of the nearly 1,200 white farms in Manicaland have already been abandoned, according to a leading member of the farming community here, because of the guerrilla threat and a number of deaths among farmers.

Traffic now moves only in convoys to the south of here, and guerrilla ambushes are frequent all along the road to Chipinga and further south to Fort Victoria.

The guerrillas have stopped all buses carrying African passengers from travelling along this road or into the tribal trust lands.

The seriousness of the guerrilla threat to the government in eastern Rhodesia was brought home to foreign correspondents here to cover the pre-election campaign by several minor incidents during the past week.

In one, reporters trying to cover a rally of Bishop Abel Muzorewa in a tribal trust land near Rusape 50 miles west of here got no further than the town itself.

WEDDING PACKAGE . . .
includes our special bride's bouquet 3 corsages and 3 boutonnieres
SPECIAL 39.98
Hatley Park FLORIST
Member "FTD" and "United" Floral Service
2244 SOOKE RD. 478-0833
3-25

TOM PRICE FORMAL WEAR RENTALS
WE DO HAVE 82 STYLES OF RENTAL SUITS
$24.00-$44.50 complete
TOM PRICE FORMAL WEAR (Price & Smith Ltd.)
714 VIEW STREET 4-8 384-4721

Getting Married?
We have a special on exquisite silk flower wedding bokays. For just $99.00, a bride's bokay of roses, 2 bridesmaid bokays — 3 corsages, and 4 boutonnieres. So real looking, you can hardly tell them from the fresh flowers, and a lasting memento for the bride and her attendants.
ISLAND FLORIST
711 Yates St.
385-3113

For Today's Man . . . An Easy-care Perm
VISIT NELS TODD
Ladies' and Gents' Hair Stylist
PARLIAMENT MEWS SHOPPING CENTRE IN JAMES BAY MENZIES AT SIMCOE ST.
FOR YOUR NEXT HAIRSTYLE DIAL
383-2615
Nels Todd Ladies' & Gents' Hairstyling
24-230 Menzies St. at Simcoe 4-15 Parliament Mews Bldg.

U.K. Tories Unveil Africa Policy Thrust

By LEONARD DOWNIE

LONDON (WP) — Party leaders this week outlined a "fresh approach" that a Conservative government would take to the racial conflicts in southern Africa, which would differ significantly from present joint U.S.-British policies there.

Conservative leader Margaret Thatcher and her foreign policy spokesman, Francis Pym, outlined a strategy that would include:

— Removing economic sanctions against Rhodesia and recognizing the legality of its new racially mixed government if the current election there "takes place in reasonably free and fair conditions and with a reasonable turnout."

— Ruling out the possibility of ever imposing economic sanctions on South Africa and instead trying less drastic means of persuading the South African government to modify or end apartheid.

— Urging the United States, other Western countries and the United Nations to stop favoring the black SWAPO guerrilla movement in negotiations with South Africa over independence for neighboring Namibia.

— Developing with the United States, the European Economic Community and friendly African nations "a new concerted policy" of using Western trade and economic assistance to "give the strongest encouragement and support to democratic solutions to African problems" and stop the spread of communism there.

Thatcher announced the Rhodesian and South African policies in a news conference and party manifesto that officially launched the Conservatives' campaign for the May 3 national election here.

Pym, a leading candidate to become foreign minister in a Thatcher government if the Conservatives win next month, supplied details both in meetings with reporters sday and in an important speech on Africa.

Pym was critical of how the United States and the outgoing Labor government in Britain had reacted to developments in southern Africa in the last 18 months, when, he said, "the situation has gotten worse: because of "diplomatic failures."

He said the labor government and the United States had made a "diplomatic error" by "prejudging" the election now being held in Rhodesia when they refused to send observers and ruled out the possibility of recognizing the legitimacy of the "black majority government" being elected by "universal suffrage."

The Conservatives have sent their own six-person delegation to observe the election in Rhodesia.

The U.S. and British governments had insisted on a United Nations-supervised election that would be accepted by all parties, including the Patriotic Front guerrilla alliance of Joshua Nkomo and Robert Mugabe operating from outside Rhodesia. Nkomo and Mugabe are boycotting the election set up by the "internal settlement" negotiated by the former white minority government of Ian Smith and black leaders inside the country.

Outgoing British Foreign Minister David Owen reiterated two weeks ago the Labor Party position that the internal settlement "virtually assures white domination of the key power centres in Rhodesia for many years to come" through disproportionate representation in the multi-racial government now being elected and continuing control of key positions in the military, civil service and courts.

The election "could be a very important step on the road to an independent, free Zimbabwe-Rhodesia," Pym said.

CHECK THE ENTERTAINMENT PAGE FOR THE COURTYARD INN SPECIAL
4-14

During the week...
it's a family car.
From Monday to Friday, the Volkswagen Campmobile is a steady and willing worker. It takes you to work, to school, to market and to grandma's. But on weekends it instantly becomes a home away from home, complete with living room, dining room and kitchen.
Come in and browse around.
Volkswagen Campmobile
Speedway MOTORS LTD. ... since 1953
"We started the whole darn thing"
DOWNTOWN VICTORIA, YATES AND VANCOUVER PHONE 385-2415

TUXEDO RENTALS
FOR ALL YOUR FORMAL NEEDS
GRADUATION • WEDDINGS
SOCIAL FUNCTIONS
Be Sure to See Our Selection
All Our Tuxes Are In Stock
SCORPION MENS WEAR
3625 DOUGLAS STREET
VICTORIA, B.C.
"next to Woolco in the Town and Country Shopping Centre."
386-1931

Engagements, Weddings and Anniversaries

♥♥♥

Engagements

Dolman — Boniface

Mr. and Mrs. Gordon E. Dolman, Nelson, B.C., are pleased to announce the engagement of their daughter Catherine June, to Mr. Dale Charles Boniface, son of Mr. and Mrs. Wilfred Boniface, Victoria, B.C.

The wedding will take place Saturday, May 26, 1979, at 4 p.m., in St. Aidan's United Church, Victoria, B.C. Reverend J. Rae Allan officiating.

♥♥♥

Marshall — Mickey

Mr. and Mrs. Robert Dale Marshall of Victoria, B.C., wish to announce the engagement of their youngest daughter, Deborah Ann, to Mr. Gerald Conley Mickey, son of Mr. and Mrs. Everret Boyce, presently residing in Duboo, Australia.

The wedding will take place at the Garden City United Church, 4054 Carey Road, on April 20, 1979, at 4 p.m.

A reception will follow at the Playland Curling Club, 4240 Glanford Avenue, Victoria, B.C.

♥♥♥

Fuggle — Deane

Mr. and Mrs. Victor A. Fuggle are pleased to announce the engagement of their elder daughter, Margaret Jean, to Mr. Darrell Wayne Deane, elder son of Mr. and Mrs. Donald E. Deane, North Vancouver.

The wedding will take place on Saturday, June 9, 1979, at Esquimalt United Church.

♥♥♥

Fell — Godwin

Mr. and Mrs. Lloyd Fell, 445 Foster Street, Victoria, B.C., are pleased to announce the engagement of their younger daughter, Barbara Dianne, to Mr. Christopher Charles Godwin, only son of Mr. and Mrs. Charles Godwin, Port Coquitlam.

The wedding will take place Saturday, May 12, 1979, at 2:30 p.m., Esquimalt United Church, Reverend P. Ross officiating.

♥♥♥

Meikle — Breiter

Mr. and Mrs. Murray Meikle, 2732 Blackwood Street, are pleased to announce the engagement of their daughter, Isla Louise, to Mr. Thomas Ulrich Breiter, son of Mr. and Mrs. George Breiter, 5015 Rocky Point Road.

The wedding will take place Saturday, May 5, 1979, at 1 p.m. in Metropolitan United Church.

♥♥♥

Smith — Hill

Dr. and Mrs. Mel Smith are pleased to announce the forthcoming marriage of their eldest daughter, Kathleen Mary, to Ross Bernard, eldest son of Mr. and Mrs. Ken Hill.

The wedding will take place May 12, 1979, at St. Peter's Church, Duncan, B.C.

♥♥♥

Milroy — Luney

Mr. and Mrs. James E. Milroy are happy to announce the engagement of their eldest daughter, Susan Joy, to Mr. Steven Craig Luney, eldest son of Mr. and Mrs. Gordon Luney, all of Victoria, B.C.

♥♥♥

Davies — Peron

John and Brenda Davies of Fulford Harbour, are pleased to announce the engagement of their second daughter, Doreen Margaret, to Mr. Patrick Yves Peron, eldest son of Rene and Denise Peron, of Victoria.

The wedding will take place at St. George's Anglican Church, Ganges, Salt Spring Island, on May 19, 1979. Reverend Peter McCalman and Father Guy Merveille officiating.

♥♥♥

Fawthorpe — McCulloch

Mr. Donald E. Fawthorpe is pleased to announce the engagement of his only daughter Kim, to Mr. Robert Douglas McCulloch, son of Mr. and Mrs. William McCulloch.

The wedding will take place Saturday, April 28, 1979, at 4:00 p.m. in Glad Tidings Pentecostal Church, Pastor E. E. Austin officiating.

♥♥♥

Wilkins — Mitchell

Mr. and Mrs. E. B. Wilkins, Victoria, B.C., announce the forthcoming marriage of their daughter Katherine Jane, to Mr. Patrick James Mitchell, son of Brigadier-General and Mrs. P. J. Mitchell, Calgary, Alberta.

The wedding will take place in Calgary on April 27, 1979.

♥♥♥

Weddings

McGregor — Mackintosh

St. Patrick's Church, Victoria, B.C., was the scene of a lovely double-ring ceremony at 5:30 p.m. on November 25, 1978, when Brenda Lynn, only daughter of Mr. and Mrs. George Mackintosh, Victoria, B.C., became the bride of Mr. Leon McGregor, youngest son of Mrs. Charles McGregor, and the late Mr. McGregor. The saying of the marriage vows was solemnized by Reverend J. Jackson, organ music throughout the ceremony was played by Mrs. Gill.

The bride, given in marriage by her parents was radiant in her gown of nylon chiffon, an original design by David E. Rea. It featured a scoop neckline, bishop sleeves and full chapel train. Imported Venice lace and dainty seed pearls graced the bodice and cuffs. A juliette cap of matching lace held her full-length veil. She wore an heirloom locket which had been worn on her mother's and grandmother's wedding days. She carried a cascade of deep orange mersades roses interwoven with fern, baby's breath and heather. The matron of honour, Paddy McGregor wore a champagne silk jersey gown. She carried a cascade bouquet of tangerine carnations and gold mums. The bride's attendants, Leanne McGregor, Louise Edwards and Joan Smith wore identical gowns in mink quiana and carried colonial bouquets to match. The mother of the bride wore a toffee coloured chiffon sleeveless gown complemented by a corsage of deep orange roses to match the bride's bouquet. The mother of the groom chose a dark jade green crepe gown complemented with a corsage of pink carnations. The bride's father wore a black tuxedo. The groom was handsomely attired in a dark brown velvet tuxedo, accented with a deep orange mersades rose for his boutonnier. His bestman, Mr. Dave Smith and the ushers, Messrs. Brian Mackintosh and Don McGregor wore biege tuxedos. Their outfits were complemented by tangerine carnation boutonniers.

Reception followed at Playland Curling Club with a buffet dinner and dancing music supplied by Candu. Out of town guests included Mr. J. Adams, Mr. and Mrs. W. Barrie, Mr. and Mrs. D. Chadwick, Mr. and Mrs. F. T. Grundy, Mr. and Mrs. A. Horvath, Mr. and Mrs. T. Reichert, Mr. and Mrs. B. Walker and Mrs. J. Seward. The bride's waltz was "The Hawaiian Wedding Song" by Elvis Presley. Before leaving the reception the bride threw her bouquet which was caught by Betty Roger and Glen Kelly skillfully caught the garter. The bride chose for her going away outfit a tiered chiffon afternoon dress of light green with tiny flowers complemented with a white orchid corsage. The happy couple danced a farewell dance to their favourite song "Once, Twice, Three Times a Lady."

Mr. and Mrs. McGregor spent their honeymoon in Hawaii and are now residing at Prospect Lake.

They wish to extend their special thanks to Mrs. Joan Burow, the bride's aunt who baked and decorated their wedding cake. Mr. Les Smith the toastmaster for his charming toast to the bride. Mr. Pat Sim the Master of Ceremonies and their many friends and relatives who helped and shared in this memorable day.

Kidd — Tompkins

The Royal Victoria Yacht Club was the scene of a lovely wedding and reception on Saturday, April 7, 1979, when Darlene Linda, eldest daughter of Mr. and Mrs. Robert Tompkins, 1763 Kings Rd., Victoria, B.C., became the bride of Mr. Douglas Kenneth Kidd, son of Mrs. Jean Kidd, Victoria, B.C., and Mr. Kenneth Kidd, Kamloops, B.C. Reverend Percy Wiels officiated.

Given in marriage by her father, the fair-haired bride chose a white floor-length Mexican style gown and she carried a large yellow silk rose with matching rose in her hair. The bride was attended by her sister Miss Sandy Tompkins as maid of honour and Miss Melanie Kidd, sister of the groom was bridesmaid. They were attired in yellow gowns and carried bouquets of white daisies and matching flowers in their hair. Mr. Owen Bentley was best man and Mr. Harold Price, uncle of the bride was toastmaster.

The young couple returned to Prince George to make their home.

♥♥♥

Fraser — Sturdy

A lovely double-ring ceremony took place in Vancouver, B.C., on March 16, 1979, when Barbara Maureen Sturdy, daughter of Mr. and Mrs. Ferris D. Sturdy of Victoria, and Douglas Greg Fraser, son of Mr. and Mrs. D. M. Fraser of Burnaby, B.C., exchanged vows.

The bride's floor-length gown was of pale willow-green crepe, with a corsage of yellow roses. Matron of honor, Mrs. Regan Hunt, wore a flowered gown of pale grey with green and grey flowers. The groom was attended by Mr. Allen Sarna of Vancouver.

A reception followed at Richmond Kinsmen Pavilion. After a honeymoon trip to Hawaii, the newlyweds will make their home in Richmond, B.C.

♥♥♥

Russell — Crosthwait

Mr. and Mrs. L. Cameron, Crosthwait, Victoria, B.C., announce the marriage of their daughter, Leigh Frances Clare, to Mr. David Bruce Russell, son of Mr. and Mrs. Kenneth S. Russell, Vancouver, B.C.

The ceremony took place on Friday, April 6, 1979, at 5 o'clock in St. Mary's Church (Kerrisdale). Reverend John Bethel officiated.

Mr. and Mrs. Russell have left for a trip to Australia and New Zealand.

♥♥♥

Benn — Leidenius

Mr. and Mrs. Ty Leidenius are pleased to announce the marriage of their daughter Dina, to Mr. Douglas Benn, son of Mr. and Mrs. William Benn.

The wedding took place April 14, 1979, in Lillooet, B.C.

♥♥♥

Anniversaries

Smith — 50th

Mr. and Mrs. John G. Smith will celebrate their Golden Wedding Anniversary this month. They were married in the old Christ Church Cathedral, Victoria, on April 17, 1929, with Reverend Dean Quaintox officiating.

They lived in Victoria for a short time then transferred to Lake Cowichan where they remained for 46 years. They now live in Duncan. They have 3 children, Mrs. Gordon Delill (Laura), Mrs. Ronald Scholey, Jacqueline and David Smith and nine grandchildren.

They will celebrate with a family dinner, and will welcome all their friends at their home, 27-3208 Gibbons Rd., Duncan, on April 22, 1979, from 2-5 p.m. No gifts please.

♥♥♥

Parkinson — 60th

Mr. and Mrs. J. W. Parkinson were honoured by three of their daughters with a reception commemorating their Diamond Wedding Anniversary. The couple were married at St. Mary Parish Church, London, England, on April 6, 1919. They immigrated to Canada later that year, first to Alberta and later to settle in B.C.

They had 8 children, 5 still living, 15 grandchildren and 22 great-grandchildren.

Attending the reception held at the home of their eldest daughter was Sister Kevin and Sister Marie Clarita, representing the staff and patients of Mt. St. Mary Hospital where Mr. Parkinson is now a patient. Mr. and Mrs. Bob Lindal owners and managers of the Royal Esquimalt Apts., representing the kind friends and tenants where Mrs. Parkinson resides. Others attending were close friends and family.

Mr. Bob Lindal proposed the toast to the couple followed by an exchange of rings to each other, symbolic of their first exchange. Then followed the cutting of the lovely two-tier wedding cake topped with a pair of doves holding a miniature diamond ring. The cake was flanked with two white tapers and a miniature bridal bouquet of white silk rosebuds and stephanotis cascading over the edge of the table. Refreshments were enjoyed by all with Mrs. Ann Spicer presiding at the urn.

Many beautiful floral arrangements, cards and letters were received, among them telegrams from Her Majesty Queen Elizabeth, the Lt.-Governor Bell-Irving, Premier Bill Bennett, Mayor A. G. Young of Esquimalt, Allan McKinnon, M.P. for Victoria and Lyle Kale, MLA for Esquimalt.

♥♥♥

Rates for publication of Wedding, Engagements and Anniversary notices with or without pictures, available on request from the Advertising Department. (Special forms to assist you in writing copy also available). Copy for weekend editions should be in the Victoria Press office no later than 5 p.m. the Wednesday prior to publication date.

BUSINESS OFFICE OPEN
8 a.m. to 5:30 p.m., Monday to Friday
(Closed Saturday and Sunday)

386-2121
Monday through Friday 8 a.m. to 6 p.m.
Saturday 8 a.m. to 5:30 p.m.

CLASSIFIED ADVERTISING

Vancouver Island's Largest Shopping Centre in Print

386-2121
Monday through Friday 8 a.m. to 6 p.m.
Saturday 8 a.m. to 5:30 p.m.

CLASSIFIED ADVERTISING

Combination advertising must appear first in the Daily Colonist and then in the Victoria Times without change.

RATES

All rates quoted are for insertion in both the Daily Colonist and Victoria Times.

SPECIAL PRIVATE PARTY WORD RATES
10 word minimum
1 or 2 days
14c per word per day
3 to 5 consecutive days
11.50c per word per day
6 consecutive days or more
9.50c per word per day

Real estate, mobile home, rental, clubs, organizations and business advertising does not qualify for these rates.

GENERAL WORD RATES
10 word minimum
1 or 2 days
18c per word per day
3 to 5 consecutive days
14.50c per word per day
6 or more consecutive days
12.50c per word per day

SEMI-DISPLAY LOCAL RATES
Any advertisement which varies from 6 pt. regular classified style shall be considered semi-display.
14 agate lines per column inch.
1 or 2 days
65c per agate line per day
3 to 5 consecutive days
58.50c per agate line per day
6 or more consecutive days
52c per agate line per day

NATIONAL AND OUT OF PROVINCE RATE
Regular Classified 19c per word.
Semi-Display 75c per agate line.
14 agate lines per column inch.

BIRTH NOTICES
Up to 30 words $3.75
Each additional word 14c

DEATH NOTICES, MEMORIAL NOTICES AND CARDS OF THANKS
56c per count line per day
3 consecutive days
48.50c per count line per day

PRIVATE BOX NUMBERS
$3.25 except Help Wanted Advertisement, $5.00 which includes a Position Filled Advertisement.

Contract rates for local businesses available on request.

CLASSIFIED ADVERTISING COPY DEADLINES

TEMPORARY ADVANCE DEADLINES for some contract and large semi-display advertisers are now in effect. Phone 382-7211, Local 153, for details.

REGULAR CLASSIFIED advertising may be placed in The Daily Colonist and Victoria Times up to 5 p.m. the day prior to publication.

SEMI-DISPLAY advertising may be placed in The Daily Colonist and the Victoria Times up to 3 p.m. the day prior to publication.

CLASSIFIED SERVICE FOR DUNCAN COWICHAN VALLEY AND CHEMAINUS

Classified Ads placed through Duncan office before 3:00 p.m. will appear in the following day's papers.

746-6181

TERMS OF PUBLICATION
F.P. Publications (Western) Limited shall not be liable for non-insertion of any advertisement beyond the amount paid for such advertisement.
In the event of error occuring the liability of F.P. Publications (Western) Limited shall not exceed the charge for the space actually occupied by the item in question.
All claims on error in publication shall be made within 12 hours thereafter and if not made shall not be considered. No claim will be allowed for more than one incorrect insertion not for errors not affecting the value of advertisement.
All estimates of cost are approximate. Advertisers will be charged with space actually used.
All advertising copy will be subject to the approval of the Victoria Press, who reserve the right in its sole discretion to classify, reject or insert copy furnished.
All advertisements must comply with the British Columbia Human Rights Act. This act states no advertisement may state or imply a preference, limitation or specification on the basis of an applicant's race, religion, colour, marital status, ancestry, place of origin, age; or sex (unless the matter relates to the maintenance of public decency AND prior approval has been obtained through the Human Rights Branch).
While every endeavor will be made to forward replies to box numbers to the advertiser as soon as possible, we accept no liability in respect of loss or damage alleged to arise through either failure or delay in forwarding such replies, however caused, whether by negligence or otherwise.

NOTICE OF COPYRIGHT

Full complete and sole copyright in any advertisement produced by F.P. Publications (Western) Limited is vested in and belongs to F.P. Publications (Western) Limited, provided, however, that copyright IN THAT PART AND THAT PART ONLY of any such advertisement consisting of illustrations, borders, signatures or similar components which is, or are, supplied to Victoria press by the advertiser in the form of reproduction proofs, veloxs, engravings, etc., and incorporated in said advertisement shall remain in and belong to the advertiser.

BUSINESS OFFICE HOURS

Monday to Friday
8:30 a.m. to 5 p.m.

Mailing Address:
Victoria Press
P.O. Box 300
Victoria, B.C.
V8W 2N4

PHONE DIRECT
386-2121
TO PLACE YOUR CLASSIFIED ADVERTISEMENT

CLASSIFICATION INDEX

VITAL STATISTICS
1 Births
8 Cards of Thanks

THE FOLLOWING SEVEN CLASSIFICATIONS ON THE LAST PAGE OF CLASSIFIED
305 Deaths and Funerals
308 Cards of Thanks
312 Florists
310 Funeral Directors
309 In Memoriams
313 Miscellaneous
311 Monumentals

NOTICES
14 Announcements
16 Catering, Banquets and Reception Rooms
15 Coming Events and Meetings
20 Lost and Found
17 Restaurants
18 Places to Visit

EMPLOYMENT
28 Employment Service
21 Help Wanted — General
22 Office Help
26 Part Time — Temporary Help
24 Sales Persons and Agents
30 Situations Wanted
23 Skilled Trades
25 Teachers

BUSINESS SERVICES AND DIRECTORY
36 Business Services and Directory

PERSONAL SERVICES
33 Bands, Musicians and Orchestras
40 Business Personals
43 Dancing
42 Education
71 Music Teachers
39 Personals
34 Pre-Recorded Music
32 Trade Schools
38 Travel

MERCHANDISING
83 Aircraft
117 Antiques and Arts
78 Bicycles
80 Boats and Marine
65 Building Supplies
93 Cameras, Supplies and Photo Finishing
127 Chicks, Poultry, hatching Eggs, Supplies
101 Children's Miscellaneous
135 Farm Implements
60 Fuel
97 Furniture
120 Garden Supplies
99 Groceries, Meats and Produce
130 Heavy Equipment and Machinery
128 Livestock, Supplies and Events
100 Miscellaneous for Sale
103 Miscellaneous Wanted
109 Miscellaneous to Rent
77 Motorcycles
70 Musical Instruments
125 Pets and Supplies
96 Ranges, Stoves and Furnaces
92 Sporting Goods
81 Sailboats
115 Swaps
63 Timber
98 TV, Stereo, Radio Sales and Service
112 Wanted to Rent, Miscellaneous
116 Coins and Stamps

AUTOMOTIVE
155 Automobile Financing and Insurance
164 Auto Body and Painting
168 Campers, Trailers and Motor Homes
166 Cars and Trucks Wanted
150 Cars for Sale
151 Sports, Import Cars
148 Lease Vehicles
149 New Car Directory
160 Parts, Accessories and Service
158 Tires
154 Trucks, Buses and Vans
156 U-Drive and Auto Washing

ACCOMMODATION
185 Convalescent and Rest Homes
175 Hotels
178 Summer Homes, Cottages and Resorts
181 Tourist Accommodation

RENTAL
201 Apartments to Rent, Furnished
200 Apartments to Rent, Unfurnished
202 Furniture to Rent
203 Apartments Wanted
206 Duplexes to Rent
207 Duplexes Wanted to Rent
215 Halls, Warehouses, Stores and Offices to Rent
197 Housekeeping Rooms to Rent
199 Housekeeping Rooms Wanted
211 Houses to Rent, Furnished
210 Houses to Rent, Unfurnished
212 Houses Wanted to Rent
190 Room and Board
191 Room and Board Wanted
193 Rooms to Rent
194 Rooms Wanted
204 Shared Accommodations

FINANCIAL
155 Automobile Financing and Insurance
233 Mortgage Loans and Insurance
234 Mortgages for Sale
230 Personal Loans and Insurance
235 Wanted to Borrow

REAL ESTATE
280 Acreage for Sale and Wanted
240 Business Opportunities
241 Business Opportunities Wanted
247 Commercial or Industrial Properties
258 Condominiums
253 Country Homes and Properties
270 Exchange Real Estate
290 Farms for Sale and Wanted
263 Garages for Sale, Rent, Wanted
293 Gulf Island Properties
250 Houses for Sale
265 Houses Wanted to Buy
295 Listings Cancelled
268 Listings Wanted
271 Lots for Sale
294 Mainland and Out-of-Province Properties
169 Mobile Homes and Parks
273 Property for Sale
274 Property Wanted
244 Revenue Property
245 Revenue Properties Wanted
259 Townhouses
285 Up-Island Properties
256 Waterfront Properties

SUBSCRIPTION RATES

Wherever carrier service is maintained, $4.00 per month.
By mail — Vancouver Island and Gulf Islands, $6.00 per month, $17.50 per 3 months, $35.00 per 6 months, $70.00 per year. Rest of Canada, $7.00 per month, $20.00 per 3 months, $40.00 per 6 months, $80.0 per year.
Outside Canada, $18.50 per month, $220 per year.

BY MAIL
Saturday Times Only
Sunday Colonist Only
Canada 60 cents per copy, $30.00 per year.
Outside Canada, $1.00 per copy, $50.00 per year.

CIRCULATION REPRESENTATIVES

Duncan, Chemainus— Mr. HILTON HOLT	746-6181
Nanaimo	753-2766
Lake Cowichan	749-6206

United States Representatives
LANDON ASSOCIATES INC.
New York, Chicago, Southfield, Atlanta, Boston San Francisco, Los Angeles, Philadelphia, Rochester, Cleveland, Charlotte, Cincinnati, Syracuse, Hamburg, Williamstown, Clinton, Memphis, Levittown, Raleigh.

PAGE REPRODUCTIONS OR MICROFILM COPIES OF COMPLETE PAPERS AVAILABLE FOR ALL PAPERS PUBLISHED PHONE 382-7211, LOCAL 276

1 BIRTHS

ADAMS — Born to Eileen and Barry, a boy, Geoffrey Thomas, 7 lbs., on April 2, 1979. Thanks to Dr. Liang, Dr. Wright and staff at Royal Jubilee. (Insured)

AITKEN - born to Ron and Janice of Qualicum Beach, a son, Robert Matthew, 8lbs 4 ozs. on April 8/79 at Nanaimo General Hospital. A grandson for Bev and Ken Yeo and Cathy and Bob Aitken of Victoria.

BROWN — Born to Mike and Judy, a son, Daniel Stevenson, 7 lbs. 12 ozs., on April 9, 1979. Third grandchild for Fred and Julie Pielak and 12th great grandchild for Mrs. F. C. Brown all of Victoria. Very special thanks to Dr. M. Morrison, Dr. C. Stephenson and Dr. McGaughey and all the excellent maternity staff at Royal Jubilee Hospital.

LOW — Born to Fred and Shirley (nee Page) a boy, Jeffrey Frederick Ronald, 8lbs.15oz, March 31 in Vancouver, brother for Janice. First grandson for Isabel Page, Victoria and Ronald Page, Coombs and sixth grandchild for Nellie Low (Victoria).

PECKHAM — Born to Austin and Nancy on April 10, 1979, at Royal Columbia Hospital, New Westminster, B.C., a son, Graham Kenneth, a brother for Dennis. Another grandson for Mr. and Mrs. Maurice Peckham and Mrs. Kay Cleghorn.

SCHWANDT — Born to Merle and Jacqueline (nee Boileau), a boy, Darin Aurele, 8 lbs. 2½ oz., on March 26, 1979. Many thanks to Dr. A. Nyhof and staff at Victoria General Hospital. Thanks Daddy.

THOMPSON — Born to David and Macaria, a girl, Andressa Jocelyn, 7 lbs. 11 ozs. on April 6, 1979. Special thanks to Dr. Ian Gibson and staff at Victoria General Hospital.

14 ANNOUNCEMENTS

THE ANNUAL GENERAL meeting of the Vancouver Island Association for the Physically Disabled (1976) will take place at Nigel House, 846 Nigel Ave. Victoria, B.C. 30 April, 1979. Time 8 p.m., John Phillips, Chairman.

Fraternal Order of Eagles Aerie #12
Nomination of officers will be held at the regular meeting on Wednesday April 18th, 79.

PORT ALBERNI SUMMER School of Dance, July 9-27. Registration begins April 1. Deadline June 20. Box 224 Port Alberni, V9Y7M7.

NEW DEMOCRATIC PARTY Esquimalt Saanich Federal Election headquarters, #101-1020 MacKenzie Ave. 479-8264(5).

15 COMING EVENTS AND MEETINGS

THE VICTORIA CHAPTER OF Sudden Infant Death Syndrome announces an evening discussion about support for families and community awareness to be held at Queen Alexandra Hospital for Children, 2400 Arbutus Road, on Thursday, April 26, 1979, at 7:30 p.m.
Guest speakers include Nancy Reeves, Counselling Psychologist and Dr. Margaret Brown.
For further information and registration contact June Preston at 477-1826.

VICTORIA ELKS
BINGO
Saturday, April 14
7 P.M.
OLD AGE PENSIONERS HALL
GOV'T ST.
In Aid of Local Charity

ST. JOHN AMBULANCE
Standard First Aid
Day Classes
April 23 and May 7
8:30 am-noon. $25. Register now at 941 Pandora Ave or phone 388-5505.

NOTICE
Prospect Lake Soccer Club. Annual general meeting and election of officers to be held April 25, 1979 at 7:30 pm. St. Michaels Church Hall. 4733 West Saanich Rd. Further info. 479-7600.

SINGLES SCENE CLUB EASTER Dance Friday, April 20, 9-1 at White Eagle Hall in James Bay. Advance tickets only, $3.50 at Hillside Mall Ticket Office or 478-6622, 479-9187, 479-6050. Welcome all singles.

ATHLETIC BINGO
WEDNESDAY NOW AT
Garth Homer Centre
813 Darwin

OLD TIME DANCE TONIGHT. 9-12. Columbian Orchestra at Centennial Church Hall on David St. 479-1216.

16 CATERING, BANQUETS and RECEPTION RMS

GARCIA'S
Mexican and International Cuisine
104-1551 CEDAR HILL X RD.
(in the Cedar Hill Mall)
Planning an Office Party Banquet or Special Function?
Call us at 477-7744
Banquet Facilities For up to 100
ample covered parking

GEORGE'S BAVARIAN BANQUET FACILITIES
1021 Pandora 383-7121
INTERNATIONAL CUISINE
3 DINING ROOMS AVAILABLE
SMALL OR LARGE PARTIES
Up to 150 Seating Capacity
ENTERTAINMENT
AVAILABLE ON REQUEST

BLACK PRINCE CATERING (1976) Ltd.
655 Douglas St. 388-4488. For all your catering needs in our roof top Queens Reception Room or on your premises.

COOKS THREE
Custom Catering
Champagne breakfast
To midnight dinners.
383-2872 or 383-1887.

CHRISTIAN'S CATERING, your premises, good food. Phone Eric, 383-9715 or 479-8662.

FULLY DECORATED STYROfoam wedding cakes for sale or rent. 386-6436.

20 LOST and FOUND

LOST FROM OAK BAY AREA, smallish light colored Siamese male neutered Cat, answers to "Oliver". 387-6526 till 4:30, 598-1212 after 5 and weekends.

20 LOST and FOUND

LARGE ORANGE AND WHITE 6 year old tortoiseshell cat lost in the area of Langholm Street near Royal Roads on Wednesday April 4th. Please phone 479-2708.

LOST: SILVER SEIKO WATCH in Esquimalt. Broken safety chain. Gift from deceased husband. Phone after 6, reward, 382-1469.

LOST-BLACK CAT WITH white spot under neck, corner Quadra Caledonia. Phone weekdays after 5 pm. 382-1937.

LOST: CROCHETTED ECRU sandle, size 5, Gordon Head, McKenzie area. 721-3851 evenings.

LOST: WHITE MALE CAT, 10 years old, (Casper), sadly missed, last seen Gorge-Vic West area. Reward. 385-0350, 384-8989.

LOST: SMALL FEMALE GREY white tabby, answers to "Jill", Trutch and Collinson area. Reward 384-4677

LOST: BEIGE PURSE, SATURday, all ID inside. Woodwards/James Bay area. 383-7196, 592-2318.

CAN-AM 250TNT MISSING from yard on Union. Only a few in Victoria. Anything appreciated. Healthy reward: 384-7939 anytime.

LOST-BEACON HILL PARK, new Free Spirit 10 speed bike, serial no. 600-27937, $25 reward, 386-1626

LOST: FAIRFIELD PLAZA, Tuesday, April 10th, brown leather wallet containing important ID. Please return. 386-6954.

LOST: LARGE MALE TAN dog, white rings on neck, Goldstream area. Answers to "Hummy". 478-8255.

LOST: MANS GOLD WATCH AT MacAuley School on Thursday evening. Great sentimental value, 384-9864 ask for Dennis.

LOST: SIAMESE CAT, PURE white, lavender tips, neutered, 1 year old. From 1400 block Fairfield district. 383-7724, 5 pm.

LOST: SLENDER BLACK CAT from Metchosin area. Very sadly missed. Please phone evenings 478-5966, Days 477-5511

LOST LARGE CAMEO broach, vacinity Camasack Manor or Treelane apartments. 592-3186, 598-7245 or 598-7159.

LOST: SMALL BLACK FEMALE dog, part Pekinese with Sidney tag, in Vic West, April 10. 656-3334.

LOST: CHOCOLATE POINT Siamese, spayed female, 17 years old, Helen and Wilkinson rd area. 478-9814 days, 479-1768 evenings.

LOST: GRAY UMBRELLA, yellow glass handle, reward. Janine 383-3940.

LOST: BURNSIDE/ORILlia/Obed area, pale green/yellow budgie. 383-6693.

LOST: GREY/BLACK TABBY cat, female, Caldonia and Vancouver area. 388-9797 after 5.

LOST: PAIR OF CHILDRENS glasses, Burnside West, Monday, April 9th. 479-1947.

LOST: BLACK AND WHITE cat, Dallas Rd. white nose with black spot. Pookie. 386-8836.

LOST: 9 MONTH OLD, FEMALE puppy, looks like a shepherd, Vic High area. 384-6380 or 383-6567.

FOUND-FAIRFIELD AREA, 10 speed bike frame. Call 598-8416.

LOST: RED CHECKED BOOK downtown on April 11th. 478-5175.

21 HELP WANTED GENERAL

ADVERTISEMENTS IN THIS CLASSIFICATION MUST COMPLY WITH THE BRITISH COLUMBIA HUMAN RIGHTS ACT

REGIONAL DISTRICT OF COMOX-STRATHCONA
Planning Assistant

The regional district planning department has a vacancy for the position of planning assistant. The planning assistant is responsible for day to day work pertaining to the processing of rezoning applications and agricultural land reserve appeals and for preparing related material for committee meetings. Some research work involving various planning projects will be required. It will be necessary on occasion to attend meetings and record minutes. An ability to communicate effectively with the public is essential. The successful applicant will have several years training at a junior college level, or will have a university education. Preference will be given to applicants with a minimum of one year experience in a planning department.

The 1979 salary range is $1,344—$1,612 per month with the starting salary commensurate with education and experience.

Please submit applications in writing no later than May 2, 1979 to:

Mr. T. Becker,
Planning Director,
Reg. District of Comox-Strathcona,
4795 Headquarters Road,
Courtenay, B.C. V9N 5W3

REGIONAL DISTRICT OF COMOX—STRATHCONA
DRAUGHTSMAN (M/F)

A vacancy for the position of draughtsman exists with the regional district planning department. This position entails the preparation and revision of 1:5000 legal composite maps, special area mapping and the preparation of report maps. A thorough knowledge of mapping techniques and equipment is essential. Some knowledge of mapping by use of scribe code is desirable.

The successful applicant will have high school graduation supplemented with technical training in cartography and should have several years practical experience in a drafting office. Some acquaintance with design and printing processes is desirable.

The 1979 salary range is $1,087—$1,299 per month.

Please submit applications in writing no later than April 27, 1979 to:

Mr. Tom Becker,
Planning Director,
Reg. District of Comox-Strathcona,
4795 Headquarters Road,
Courtenay, B.C. V9N 5W3

REQUIRED IMMEDIATELY, EXPERIENCED MANAGER FOR 29 SUITE APARTMENT, SITUATED IN ESQUIMALT, EXCELLENT SALARY. PLEASE SEND RESUME TO VICTORIA PRESS BOX 735.

BABYSITTER IN VIC WEST area, from 1-2, Monday-Friday. 386-9644.

LOVING DAYCARE FOR BABY and Oakland Kindergarten boy. 595-3450.

WANTED: EXPERIENCED baker, full-time job, apply immediately, telephone 595-2415.

BABYSITTER, 2 DAYS WEEK, for one year old in Hopkins Dr area. 721-3932

SALESPERSON-CONSTRUCtion experience an asset. Phone 478-0480.

21 HELP WANTED GENERAL

ADVERTISEMENTS IN THIS CLASSIFICATION MUST COMPLY WITH THE BRITISH COLUMBIA HUMAN RIGHTS ACT

STORE MANAGER AND BUTCHER

The Sheshahd Van Council will soon be opening a combined retail grocery store and gasoline outlet in Port Alberni area on Vancouver Island, and require the following personnel:

STORE MANAGER:
Responsible for overall management of store, sales promotions and staff supervision and training.

BUTCHER:
Responsible for operating meat department profitably, preparation of meat products, stock control, sales promotion and staff training.
We are looking for individuals who are mature, hard working and possess a proven record of achievement with financial responsiblity, staff development, operational management and sales promotions within the grocery and meat cutting industries respectively.
Qualified applicants should submit a personal resume including salary requirements by April 27 to: Sheshahd Van Council, P.O. Box 1218, Port Alberni.

REQUIRED IMMEDIATELY TO perform the duties of by-law enforcement officer for a developing rural area of the Comox Valley and Campbell River area. Successful applicant will be required to investigate and process by-law complaints concerning infractions and violations and enforce regional by-laws and regulations relating to land use, unsightly premises and building code infractions. Qualifications would include considerable knowledge of municipal by-laws and regulations relating to the Municipal act of B.C.; a sound knowledge of court procedures; ability to meet and communicate with the public with tact, impartiality and firmness. The 1979 salary range is $1,610-$1,935. Applications containing a resume of qualifications and references will be received by the undersigned up to and including April 20.
L.J. Hurley
Supervisor of Field Services
Regional District of Comox-Strathcona
4795 Headquarters Rd
Courtenay, B.C. V9N 5W3
334-4452

Willows
Ten Mile Pt.
Arbutus
Uplands
Gordon Head

Opportunities for an income of up to $100 per month for an hour of your time will soon be available in these areas. Discover the ease of newspaper delivery in the quiet early morning.
Anyone uncertain of the advantages of a Colonist paper route has yet to call Mr. Andrew Blair, Circulation Department, 383-4111.

NON-PROFIT ASSOCIATION serving handicapped individuals has two openings for permanent part-time (¾-time) positions, to work NIGHTSHIFT in a residential programme on the Saanich Peninsula.
Charactaristic Duties:
To maintain a diligent patrol of the facility, especially the bedroom areas in accordance with the policies designed for this shift.
To perform complex light housekeeping and clerical duties as required.
Must have Grade 12 and two years experience and/or training in a directly related field. Ability to work effectively with handicapped individuals. Also must be able to work permanent nightshift (11 pm to 7 am or 12 midnight to 8 am). Please send complete resume to P.O. Box 6354, Station C. Deadline for applications Monday April 23.

PLAN CHECKER REQUIRED immediately to perform duties of building and plumbing plan checking and permit issuance for a developing rural area. Qualifications would include extensive knowledge of The National Building Code and B.C. Plumbing Code and ability to meet and communicate with the public. The 1979 salary range is $1,200-$1,477. Applications containing a resume of qualifications and references will be received by the undersigned up to and included April 20.
L.J. Hurley
Supervisor of Field Services
Regional District of Comox-Strathcona
4795 Headquarters Rd,
Courtenay, B.C. V9N 5W3
334-4452

Wanted, experienced lubrication person required to work in service department. Must be able to carry out extensive saftey checks and work without supervision. Pay is above average to suitable person and is a permanant position. Applications to Mr. Charles Forrest, Metro Toyota Ltd, 625 Francis St, Victoria. 386-3516

REYNOLDS
HIGH QUADRA
LAKEHILL

Applications are invited from persons interested in earning $85-$100 per month (depending on route size) by servicing an established area of Daily Colonist subscribers. Time involved is 1-1½ hours in the early morning leaving the rest of the day free for school and other activites. Call: Mr. Dean Hodgins, Colonist Circulation, 383-4111.

HEAD NURSE AND REGISTERED NURSES for a newly renovated 8 bed Coronary/Intensive Care Unit. Registration or eligibility for registration in B.C. required. Experience in Coronary/Intensive Care Nursing preferred. Experience and/or administrative training preferred for the Head Nurse position.

Apply to:

Director of Nursing
Cowichan District Hospital
Gibbins Road
Duncan, B.C. V9L 1E5

DEALERS
Large Canadian Convenience store chain, requires dealers to operate their convenience stores throughout lower mainland and Vancouver Island, B.C. Comprehensive orientation program provided to familiarize you with the system. Some convenience store or similar management experience preferred but not essential. Interested persons should write for more information, Mac's Convenience Stores Ltd. 1210 Kingsway, Vancouver, B.C. V5V 3E1, Atten: D. Phillips.

BABYSITTER WANTED FOR 2 year old boy, Craigflower/Admirals area. 381-6301.

AUCTIONEER WANTED FOR employment. 382-9437.

21 HELP WANTED GENERAL

ADVERTISEMENTS IN THIS CLASSIFICATION MUST COMPLY WITH THE BRITISH COLUMBIA HUMAN RIGHTS ACT

EXPERIENCED MATURE man and wife team to assist manager in large, adults only apartment complex. Mans duties include garden, care of parking area, garbage handling, pool, minor repairs and maintainance etc. Womans workmainly vaO cuming, laundry roomsand generalcleaning etc. References required, salary commensurate with ability. Send resume in strictest confidence to Victoria Press Box 690.

SHIPYARD
Projects Manager
Engineer with management experience in building or repairing ships desirable. Able to relate with trades foreman and superintendents essential. This is a senior position, salary open. Able Personnel, 730-475 West Georgia St, Vancouver, B.C., V6B 4M9, 689-1313.

AUTOMOTIVE COUNTER PERSONS. DO YOU TRY HARDER? ARE YOUR CUSTOMERS YOUR MOST IMPORTANT ASSET? ARE YOU FULLY EXPERIENCED IN HIGH VOLUME COUNTER SALES? THE ABOVE DESCRIBES THE PERSON REQUIRED BY CORDS AUTO PARTS AND MACHINE SHOP. 2215 GOVERNMENT ST. TELEPHONE DON MCIVOR FOR AN INTERVIEW, 388-4212.

WESTCOAST SAVINGS CREDIT UNION
PRINTERS ASSISTANT
Required with A.B. Dick 360 experience for an active "In house" printing department. Apply in writing to Victoria Press Box 770.

RESIDENT APARTMENT MANAGER
Couple, bondable, non-drinkers, to handle rents and maintenance. Send resume with experience and desired salary to Victoria Press Box 791.

SENIOR SALES CLERK
Required by leading Sporting Goods store in Victoria. The right individual must be neat in appearance, have experience in backpacking, camping and fishing and posses a natural ability in sales. Salary is excellent to start and increases commensurate with proven ability. Please send complete resume to Victoria Press Box 738

WANTED: PERSON TO MANAGE new service oriented business. The person we need must have personality, ambition, the ability to work hard, and organize daily routine for small business. Salary plus possible incentive for right person. Profile of past work experience and references required. Reply to Roadrunner Copy Centre Ltd. C/O Victoria Press Box 784.

PRIVATE INVESTIGATION
Challenging opportunity for mature person in a specialized area of investigation. Experience an asset. Send complete resume, including work history and references or call in person to: Mr. Stirling, Barr Security, 1240 West Pender St., Vancouver, V6E-2S8. No telephone applications please.

GARDENER-CARETAKER
Couple required for large private residence in Saanichton. Duties include outside maintenance of buildings, care of extensive flower garden plus some light housekeeping. Gracious living quarters provided. High salary. Apply in writing to Mrs. R. Cudmore, 1600 Cambridge Building, Edmonton, Alberta. T5J1S3.

SUPERVISOR NEEDED FOR after school (till June) and full day summer programme. Duties include supervising other staff, organizing crafts and recreational activities for 6 to 16 year olds, liaising with community resources and accepting supervision. Salary commensurate with experience. Apply at 27 Hayward Hts, 384-8058.

EXPERIENCED COUNTER person required by Hartman Auto Supply, 367-6th Street, Courtenay. The person we are looking for must be fully experienced in the automotive industrial field. Excellent fringe benefits and potential for the right person. Contact Rudy Pantuso for interview Monday-Friday 9am-4pm at 338-7261.

WANTED
One Computer Programmer, thoroughly experienced in Basic language.
Experience in Forestry or Engineering will be an asset. Phone 647-5511, Local 50 for more details.

HAIR STYLIST
Opening position in up to date Unisex shop, downtown area, to take over large clientele before end of April. Very good opportunity. Please write with full resume for interview to Victoria Press Box 778.

RESIDENT MGRS
For 24 unit apartment with occasional motel accomodation. Near Mayfair Shopping Centre. Salary negotiable. Ideal for retired couple. Phone Gerry Finnigan 388-6258. Cedric Steele Realty Ltd.

MANAGERESS/MANAGER
For an island janitorial company. Fully experienced. Able to do supervision and job inspection, etc. Have own transportation with clean driver's licence. Bondable, willing to work 5 evenings per week. Send resume to Victoria Press Box 703.

WANTED EXPERIENCED game guide or persons who would like to become one for the month of May grizzly hunting. Qualifications must be Canadian citizen, speak German or Japenese. Write to Rocky Mountain Outfitter, 7649 Moncton Cres., Prince George, B.C., V2N3M2

POSITION OPEN. APPLICANTS may apply Victoria Press Box 786 for Victoria Kiwanis Wheels Project. Qualifications; ability to deal with youths, motorcycle repairs, B.C. Drivers License, 18-24 years of age. Funded by Youth Employment Program, May 1st-August 31st.

LIVE-IN COOK, HOUSEKEEPer afternoons and 2 days a week free. Elderly person. Light work. Drivers license an asset. Generous salary. Modern attractive North Vancouver home in quiet neighbourhood. References required. Call 988-9332 or reply to Victoria Press Box 795.

MOTEL MANAGER
Semi retired couple to manage small, quiet motel in Victoria. Reply in own handwriting stating qualifications, previous business experience and salary expected to Victoria Press Box 769

REQUIRED IMMEDIATELY experienced Maintenance Person required for local 100 room Hotel with swimming pool. Knowledgable in electrical, plumbing and carpenter work. Salary commensurate with experience. Reply Victoria Press Box 753.

LIVE-IN CUSTODIAN REquired for small condominium building in Nanaimo. Light management and caretaking duties with direct responsibility for 12 suites only. Salary $400 per month. Write giving references to Victoria Press Box 643.

21 HELP WANTED GENERAL

ADVERTISEMENTS IN THIS CLASSIFICATION MUST COMPLY WITH THE BRITISH COLUMBIA HUMAN RIGHTS ACT

APARTMENT MANAGER REquired for 28 suite apt in Sooke, B.C. Living on premises required, light maintenance only including lawn care. Excellent remuneration. References required. Interested parties phone 598-2521 or 652-3289

AUTO BODY PAINTER
For expanding Vancouver Island Dealership. Prefer Fully qualified man but not essential. Excellent hourly salary plus benefits. Reply to Katila Chev-Olds Ltd., 5262 Argyle St., Port Alberni, B.C. V9Y 1T9.

EXPERIENCED MARINE steel fitter, must be fully capable of layout and have knowledge of Loft. Able to take over floor as charge hand. Steady employment in the construction of fishing vessel. Parksville area. Call collect 468-7615. Fred Church

MATURE RESPONSIBLE PERson with lunch counter experience to do food preparation (no cooking), to take some responsibility for smooth running of operation. Call for appointment. 383-2621 No calls between 11:30-1:30

DRIVER/SALESMAN TO SUPply Eveready batteries and associated products for food, drug, and hardware markets on Vancouver Island. Require self-motivated person with sales experience. Reply with resume to Victoria Press, Box 787.

MATURE PERSON REQUIRED to operate a shoe store in Victoria. Must be experienced and bondable. Salary comensurate with experience. Please send full resume and references to Victoria Press Box 757.

COUPLE WANTED TO HELP on isolated seaside homestead. Carpentry, gardening and handimans skills needed. Will provide boat, cottage, food, $200 month. 477-5467 or write: Ken Brydges, Blind Channel, B.C

LIVE-IN SITTER/HOUSEkeeper required for 2 school age children. Furnished 1 bedroom basement suite provided. Suit mature single person or couple. Near UVic. References please. 477-5773.

INSTRUCTORS WANTED FOR European Spa, part time for ladies department. Must be healthy and enthusiastic. Apply in person Tuesday April 17th between 10 and 2. Personal interviews only. No phone calls.

MATURE PERSON FOR counter and office. Must have experience in meeting the public and have some typing experience. Apply in person, Monday to Friday, to Nu-Way Cleaners Ltd. 420 William Street.

LEVOY'S
Become a FASHION CONSULTANT. This is an opportunity in ladies apparel. Complete training. Work your own hours. Must have a car. For more information please call 385-6974.

INTERESTING EMPLOYMENT opportunities in Psychiatric Nursing following successful completion of training program at B.C.I.T. or Douglas College (see Educational Section for details).

TELLER REQUIRED FOR part time Saturday work. Previous experience essential. Apply David B. Richardson, Manager, National Trust Company Ltd, 3108 Shelbourne St. (Hillside Mall).

RESIDENT MANAGERS
We require a stable, tolerent, experienced couple for 33 unit bldg. in the Bay-Quadra St. area. Apply 383-1141 — Mr. Ganner, MON. to FRI., 9-5 p.m.

ROUTE DRIVER REQUIRED by uniform supply company for approximately 30 hours per week increasing to full time. Please send resume to Victoria Press Box 761.

REQUIRED FOR MAY 1ST, live-in couples as resident-caretakers for a 35-suite apartment block in Fairfield. Apply Seaspray Properties, 1911 Quadra, Monday to Friday, 9-4.

ASSISTANT REQUIRED FOR printing department. Applicants must have previous operating experience on A B Dick offset press. Apply in person only to Island Blueprint Co. 905 Fort St.

EXPERIENCED MANAGER with good references (man and wife operation) required for 42 suite rental apartment, Courtenay area. Victoria Press Box 724.

RELIABLE BABYSITTER FOR 3 year old girl. Evenings and weekends. Must be mature. Wages negotiable. Linda, 386-3203.

COOK REQUIRED FOR MUStard's Restaurant, Qualicum Beach. Prefer mature individual, prepared to relocate. References required. Phone 752-3146.

WESTCOAST SKIPPER OR highly experienced deckhand needed for 36' combination boat. Send resume and references to Victoria Press Box 765.

MATURE TELEPHONE AND Radio Operators, must know Victoria area. 1315 Esquimalt Rd., corner of Constance and Esquimalt.

CHAMBER MAIDS REQUIRED by downtown Motor Inn, full and part time positions available. Apply weekdays 12:30-1:30 pm. 1850 douglas St.

EXPERIENCED DINING room waiters or waitresses required, only experience apply please. Apply after 5 pm. 1021 Pandora.

BARNABY'S ROADHOUSE
Cooks wanted for new restaurant. Only those with dining room or broiler experience need apply. Contact Chef at 748-3333.

NEED SOMEONE TO WATCH 2½ year old beginning May 1. Prefer someone in James Bay area. Must go through daycare. 385-0348 after 6pm

EXPERIENCED RESIDENT couple managers required immediatly for 74 suite apt. in Victoria. Send resume to Victoria Press Box 776

PLEASANT AMBITIOUS PERson or couple interested in building own career, full time or part time, great potential, assistance provided. 658-8080.

CASHIERS AND HOST/HOStesses, experience preferred, mature. Contact John Kingdon-Rowe, Red Lion Motor Inn. 385-3366.

ATTENDANT WANTED FOR ladies department, part time, light cleaning duties. Apply 1570 Hillside, European Spa.

EXPERIENCED MARINE PIpefitter, new construction of fish boat. Hydrolic experience a plus. Parksville area. Call collect 468-7615 Fred Church

REQUIRED MAY 1ST. CONscientious couple to manage 79 furnished apartments. 1-bedroom suite live-in accommodation plus salary. References: 386-2812.

OLDER LADY INVALID IN wheelchair requires live-in nursing care, modern country home with other staff kept. Excellent wages. Victoria Press Box 797.

MARKET RESEARCHERS
Hourly wage, community service organization. Apply in person, 620 View St, Suite 505. Monday to Friday, 9 am or 1 pm.

WANTED: EXPERIENCED furniture movers. Send resume to P.O. Box 246, Station E, Victoria, B.C. V8W 2N2.

21 HELP WANTED GENERAL

ADVERTISEMENTS IN THIS CLASSIFICATION MUST COMPLY WITH THE BRITISH COLUMBIA HUMAN RIGHTS ACT

DALMY'S CANADA LTD.
RETAIL MANAGEMENT
High volume ladies' fashion chain has an immediate opening for store manager

This position offers both challenge and opportunity for the successful candidate.

Applicant should have:
Extensive management experience in the retail industry.

Ability to create and motivate sales staff

Interest in fashion merchandise

Attractive salary. Commences with experience plus full benefits program is offered

Please apply in strict confidence with full resume to Personnel manager: P.O. Box. 10161, 700 W. Georgia St., Vanc., B.C. V7Y1E4.

EXPERIENCED PRESSER (silk and wool finisher) for drycleaning plant. Apply Manager 325 Cook St., Victoria.

ENERGETIC COUPLE REquired as resident managers for a modern building near downtown. Call Mr. Forbes 384-5827.

MATURE COOK, MIMIMUM 2 years experience, phone 721-5211 for appointment.

EXPERIENCED TELLER REquired, May 1st to September 30. Apply in person, 890 Douglas (and Courtenay Street branch).

HOUSEKEEPER FOR 2, PREferably non smoker, middle aged lady, self contained suite plus wages. 658-8028.

AGGRESSIVE PERSONS needed for retail outlets. Phone for appointment between 9 and 10 am, 382-2226.

WANTED RELIABLE, MAture lady, non smoker, non drinker to live in for elderly lady. 595-1254.

CHEERFUL BABYSITTER FOR three year old boy, half day, May and June, all day July and August. Rockland area. 595-3332.

EXPERIENCED GENERAL cook for full or part time employment. Please phone 383-4732 between 8 and 9am for appointment.

RESPONSIBLE MATURE lady for night duty in a personal care home, 40 hour week. Between 6-7 pm, 382-3054, 592-3936.

LIVE-IN MATURE COMPANion housekeeper, non-smoker, for one lady, excellent remuneration, references. 592-3580.

2 PART TIME TELEPHONE SOlicitors required, must have experience, call 384-8431, 12 to 2 p.m. only.

OLDE ENGLAND INN IN ESquimalt requires front desk clerk, cashier and morning cook. 388-4353 for appointment.

EXPERIENCED STORE Security Personnel required. Full and part-time postions open. Apply in person 493 Burnside E.

WANTED COOK WITH DINING lounge experience. Apply in person, Mariners Inn, 2162 Oak Bay Ave.

EXPERIENCED DINING room cooks required. Please apply in person after 5pm, 1021 Pandora.

LADIES HAIRDRESSING models. Annas Taylor Beauty Salon. 383-6015.

FIELD WORKER—NATIVE LEGAL SERVICES BRANCH
The Legal Services Commission is responsible for planning the development of legal services in British Columbia including education and advise and/or information about law.
The Native Legal Services Branch of the Commission is looking for a Field Worker who will assist the Commission in the development of legal services to Native Indian people.
DUTIES:
Under the general supervision of the Director, the Field Worker will:
(a) Projects.
- Investigate requests for local services
- Report on suitability of projects for given geographical areas or groups of people
- Assist individuals and groups at the community level in organizing for provision of service
- Advise and aid community groups in implementation of projects through establishment of budgetary requirements, staffing and personnel policies.
- Advise both community board and staff on their respective roles and responsibilities
- Assist in project evaluation and give ongoing financial management advise
- Assist contract negotiations.
(b) Commission.
- Identify for and assist other branches of Commission in implementing full services at local level
- Advise Commission on community needs and provide research and information for Commission policy statements.
(c) Community
- Provide liaison services with local and provincial Native Associations
- Work with other Governmental Departments to provide their services where it will be advantageous to the community and/or Native Programmes
- Work with both Governmental and private funding agencies to provide continued services at the local level.
QUALIFICATIONS.
Applications should have extensive background and experience with the Native Indian population in B.C. Relevant work and education will be given careful consideration. Applicants must be willing and able to travel extensively.
SALARY.
To commensurate with experience, ability and education.
Applicants to submit resumes with letters of reference to:
The Director
Native Legal Services
Legal Services Commission
200-744 West Hastings
Vancouver B.C. V6C 1A5.
Closing date for application is April 30, 1979.

COUPLE REQUIRED TO DEvelop and own small but very lucrative business. Call 656-6875 after 5 pm.

EXPERIENCED WAITRESS-waiter. Apply in person, Fat Cat Restaurant, 622 Yates Street.

WAITER/WAITRESS. APPLY in person only at the Peacock Restaurant.

PART AND FULL TIME PERsons required. Apply between 2-4 pm. 1567 Cedar Hill X Rd.

22 OFFICE HELP

ADVERTISEMENTS IN THIS CLASSIFICATION MUST COMPLY WITH THE BRITISH COLUMBIA HUMAN RIGHTS ACT

CERTIFIED DENTAL ASSIStant for pleasant office. Resumes to Victoria Press Box 657.

CERTIFIED DENTAL ASSIStant needed for modern office. Phone 595-4144.

22 OFFICE HELP

ADVERTISEMENTS IN THIS CLASSIFICATION MUST COMPLY WITH THE BRITISH COLUMBIA HUMAN RIGHTS ACT

SCHOOL DISTRICT #61
GREATER VICTORIA
ACCOUNT CLERK I
Salaray range approx. $840.42 to $907.41 per month (1978 scale).
Applicants for this position must have High School Graduation or equivilant educational standing, knowledge of bookkeeping and payroll accounting essential. Experienced with payroll accounts receivable and record reconcillations expected. Some routine clerical tasks will also be required. Exposure to Data Processing systems would be an asset.
Our Employees are aware of this advertisement.
Applications to be made at the Personnel Office, 3128 Foul Bay Rd., Victoria B.C. up to 4:30 pm. on Wednesday April 18th, 1979.

RECORDING SECRETARY REquired for the Assessment Appeal Board for Vancouver Island for approximately 6 months. Applicants must be capable of operating a UHER sound recording system and be prepared to travel for Board hearings. Salary is $6.50 per hour plus expenses. Contact M.J. O'Connor at 385-1383 for appointment.

LEGAL SECRETARY
Senior legal secretary required for law firm. Experienced in Litigation and Conveyancing a requirement. Written applications to 837 Burdett Ave, 2nd Floor, Victoria, B.C. V8W 1B3.

STENO-CLERK FOR CONGEnial office showroom. Variety of interesting duties in convenient downtown location, $950 per month, 40-hour week. Call 386-3161, Wednesday, April 18, for interview.

MARKETING SECRETARY for major tourist centre. Typing, shorthand and good organizational skills required. Able to work with minimum supervision. Reply Victoria Press Box 661.

BOOKKEEPER, SIDNEY area, must be experienced in accounts payable and payroll. 656-1157

THANK YOU FOR APPLYING to Bookkeeper Position, c/o Box 1083. This position has now been filled.

23 SKILLED TRADES

ADVERTISEMENTS IN THIS CLASSIFICATION MUST COMPLY WITH THE BRITISH COLUMBIA HUMAN RIGHTS ACT

PEACE POWER CONSTRUCTOR LTD.
COLUMBIA HYDRO CONSTRUCTORS LTD.
HYDRO ELECTRIC PROJECTS —BRITISH COLUMBIA
ERECTION MACHINIST FITTER
Work will include installation of gate guides, trunnions and/or turbines, generators and related heavy equipment associated with electrical generation. Work includes precision alignment. Portions of these duties will be performed at heights. Salary — current rate $12.05/hr. Free room and board supplied. Please submit applications to Peace Power Construction Ltd., Columbia Hydro Constructors Ltd., 230 West Broadway, Vancouver, B.C. V5Y 1P7. Telephone 604-879-7421.

Power Electrician I
Edmonton Power requires four Power Electricians to maintain and repair 5, 15, 72 and 230 Kv power and distribution transformers, switch gear, bus work and other related equipment in the field and repair shop. Duties also include installing, maintaining and repairing protective relaying and supervisory control equipment.

Grade 12 and possession of a Journeyman power Electrician Certificate. Possession of a valid Class 5 Alberta Motor Vehicle Operator's Licence.
Salary: $10.84 probationary, $11.42 thereafter. When applying, please quote: POSTING NO. 552A-79. Closing Date April 23, 1979.

Applications are encouraged from both men and women.

APPLY TO:
The City of Edmonton
Employment Office
Centennial Building
21 Sir Winston Churchill Sq.
EDMONTON, Alberta
T5J 2E5

CITY COMMISSIONERS

SOURIS VALLEY EXTENDED CARE HOSPITAL
WEYBURN, SASKATCHEWAN
REQUIRES
R.N.'S AND R.P.N.'S
(Eligible for Saskatchewan Registration)

For Level IV, 341 bed, fully accredited, facility in southern Saskatchewan. Smaller community, quality living and institutions. Excellent salary, in-service programs and fringe benefits. Salary to commensurate with experience.

For further information, please contact:

Director of Personnel,
Souris Valley
Extended Care Hospital,
Weyburn, Saskatchewan.
S4H 2L7

REGISTERED NURSES
Mount Saint Joseph, a 300 bed Accredited general hospital in central Vancouver requires full-time R.N.s for medical areas and 4 bed ICU. Candidates should be eligible for registration with the RNABC. Recent nursing experience preferred. ICU candidates must have previous ICU experience.

Vacation relief R.N.s required for medical and surgical areas. Salary per RNABC contract. Interviews will be conducted in Victoria, April 13, P.M. to April 16, A.M. To arrange an appointment contact Miss D. Ritchie, 385-4896.

INDUSTRIAL ELECTRICIANS
We require a Journeyman or high level Apprentice industrial electrician to supervise installation and start up, and to service our machinery systems in customer pulp and paper mills throughout Canada and U.S. Mill electrical troubleshooting experience required. Training will depend on experience. Must be prepared to travel extensively. Prefer single person without family ties. Compensation includes base salary, bonus, expense account or allowance and other employee benefits. Submit complete personal and experience resume to Lamb Cargate Industries, P.O. Box 440, New Westminster, B.C., Canada V3L 4Y7 Attn: M. Toews.

LOGGING
FOREMAN/HANDYMAN
Mid-coast logging operation. Salary plus full benefits. Call Percy Logging Co. Ltd., 682-2655.

23 SKILLED TRADES

ADVERTISEMENTS IN THIS CLASSIFICATION MUST COMPLY WITH THE BRITISH COLUMBIA HUMAN RIGHTS ACT

The Blue Army
Requires
CARPENTERS
CONCRETE
CONTRACTORS
EXCAVATING
DEMOLITION
SHEET METAL
Experienced self employed tradesmen only to handle additional work in selected metro area. Phone
385-7755 9 a.m.-5 p.m.

NURSING SUPERVISOR
Applications are invited for the full time position of Supervisor (night shift) and casual position (all shifts) at the Saanich Peninsula Hospital, a 150 bed acute/extended care hospital. Current registration with the RNABC and advanced courses in nursing administration required. Previous experience as a Head Nurse in an acute care facility where administrative, supervisory and teaching ability has been demonstrated. Apply o the Personnel Dept. Saanich Peninsula Hospital, 2166 Mt. Newton X rd. Saanichton.

BAND OR CIRCULAR SAW-Filer Required By Holding Lumber Co. Ltd. All wages and benefits are within industry standards. The successful candidate must be willing to work shifts. Holding Lumber is located in the beautiful Shuswap District of B.C. All interested persons, write or phone stating qualifications and experience to Mr. D. R. Collins, Holding Lumber Co. Ltd. RR#1 Chase, B.C. V0E 1M0 679-3234

PROFESSIONAL AUTOMOBILE BUYER
Required to buy vehicles for an automobile operation on a full time basis. The person must be very knowledgable with the automobile business and have full understanding of the wholesale market. All replies held in strict confidence. Interested candidates send resume to Victoria Press Box 793

GUTTER INSTALLER
Opportunity for experienced fully qualified seamless gutter installer to run truck and machine based in Campbell River. Good remunerations. Please apply to Mr. H. Eggenberger.
VANCOUVER ISLAND ALUMINUM PRODUCTS LTD.
1407 MAPLE ST.
CAMPBELL RIVER B.C.
PHONE 287-2713 (9-5:30 pm.)

HEAVY DUTY MECHANIC
Experienced with logging equipment, ticketed person preferred. Union rates and excellent fringe benefits. Apply in person, Tuesday-Friday, Pacific Logging Co. Ltd. Sooke Division, 7369 West Coast Rd, Sooke, B.C.

MANAGER MEDICAL RECords Department required for 238 bed, fully accredited modern general hospital including 100 extended care beds. Salary dependant on qualifications and experience. Apply to Administrator, Cowichan District Hospital, 3045 Gibbons Rd. Duncan, B.C. V9L 1E5.

Machinists, fully experienced, union shop with all benefits. Steady employment in Port Alberni, B.C. Call Collect Larry 724-0101.

NEEDED
4 Finishing Carpenters and 4 carpenters for suspended slabs and roof framing. Must prove worth and be willing to move out of country. No ties preferable. Apply in writing with dossier to Victoria Press Box 764.

JOURNEYMAN-MECHANIC
Good working conditions in GM dealership, $9.84 per hour now, $10.44 per hour July 1, '79. Call or write Alan Olson, Service Manager, Arthur & Chant Motors Ltd, 570-13th Avenue, Campbell River, BC.

LICENSED MECHANIC
Wanted for new automotive Honda Dealership. Phone 286-0641, 2773 North Island Highway, Campbell River, V9W 2H4.

EXCAVATOR OPERATOR REQUIRED BY VANCOUVER ISLAND CONTRACTOR, MUST HAVE EXPERIENCE IN BUILDING LOGGING ROADS. 112-743-5501 OR 112-743-5251

EXPERIENCED BETROIT diesel mechanic required in the New Westminster area. Top wages and all benefits. Phone 112-524-8611.

PLASTERERS WANTED, union rate, Alberta. Phone 478-8903.

QUALIFIED ALARM INstaller required. Top wages, contact Mr. Lehna at 479-8221.

British Columbia Forest Products Limited

MACKENZIE WOOD PRODUCTS REQUIRES

Millwright
Electrician
Heavy Duty Mechanic

There are immediate openings in the Mackenzie pulp mill for the above positions. BCTQ or interprovincial trade certificate with some degree of heavy industrial experience is required. Diesel electric experience is preferred for the position of Heavy Duty Mechanic. Present rate of pay is $10.56½ per hour, with liberal relocation assistance and comprehensive benefits package available.

BCFP is a fully integrated forest products company employing more than 8,000 people in B.C. Mackenzie is located 120 miles north of Prince George and has a population of 7,000. Good educational, recreational and modern housing facilities are available with summer and winter recreational activities in the surrounding areas.

Written applications outlining training and work experience should be directed to:

Roger Krushell,
British Columbia Forest Products Limited,
Box 310,
Mackenzie, B.C.
V0J 2C0

24 SALES PERSONS AND AGENTS

ADVERTISEMENTS IN THIS CLASSIFICATION MUST COMPLY WITH THE BRITISH COLUMBIA HUMAN RIGHTS ACT

BBTV
Block Bros
Real Estate Career Training Produces Success

Block Bros. will train you in sound proven methods enabling you to quickly reach your desired level of success in prestige selling. A few samples are: the NEW "XEROX" in-depth "Professional Selling Skills" technique, the NEW "In-House" VIDEO TV Training program. Successful, prestigious sales people aren't born, they are created through planned training. Call today. Interviews by appointment only.

Colwood: 478-5561 — B. Kershaw
Blanshard: 386-3231
BOB HAHN
Shelbourne: 477-1841
Bernie Wilkinson

BLOCK BROS. REALTY LTD.

ACTIVE PROFESSIONAL REAL ESTATE LICENCEES
It pragmatic professionalism is your by-word approach to the Real Estate industry — we may have room for you. Should you be looking for a growing Real Estate Company — that gives you latitude with support — facilities with atmosphere and versatility — realistic commission splits and participation potential — a Company with a "now" decision making policy — let's get together. Call Terry Popp at 388-6161 (24 hrs.) PAC-WEST INTERNATIONAL REAL ESTATE BROKERS INC. 1001 Cloverdale Ave.

GARDNER REALTY Ltd.
895 Fort St. 385-7721
(24 HR. SERVICE)
Our greatest gift is not our high commission split, not our busy location, but the advantage that comes when being part of a successful, amiable group of realtors in a no-pressure atmosphere. Success and happiness rubs off. Would you fit in? Call CLIFF SALMOND for a no-obligation chat at 385-7721, GARDNER REALTY LTD. a respected name among realtors and clients alike.

SALES REPRESENTITIVE
For Victoria area for leading tobacco manufacturer. Due to our expanding product line in market growth, a promising career opportunity exists for sales oriented individual who can demonstrate strong merchandising skills, to call on retail chain stores. Salary and benefits reflect the importance of this challenging position, based on the candidates ambition and ability. Sales and product training will be provided. All replies held in strict confidence. Please send resume to: R.J.R. MacDonald Inc. Suite 239-7080 River Rd. Richmond, B.C. V6X1X5, attention Wade Blontheim.

Green Acres
NEW OFFICE
NEW COMMISSION SPLIT
Call
479-9373
304-1095 McKENZIE
DATATECH BUILDING

NEWLY LICENSED REALTORS
We have an opening for you!
If you wish to train in a small, efficient office with congenial associates int h Oak Bay Village. Call Alec Gower or Peter Margetts for an appointment 592-2407.
MARGETTS & GOWER
OAK BAY PROPERTIES LTD.

REALTORS
We require two licenced realtors to join our organization. Complete management assistance will enable you to become a real leader in our profession. For complete details contact.
RICK KINNIS or WILF GEE

WESTMONT REALTY 1977 LTD 388-4434

AUTO SALESPERSON
We require two people to sell vehicles that you will be proud of. They are diagnostic-checked and they have a written warranty for as long as your customer owns the car. Training supplied so experience isn't necessary. Above average income for the right individuals. Candidates must be willing to relocate to Vancouver. Please send personal and employment resume to Victoria Press, Box 754.

SALES CAREER
Mature and experienced Home Improvement Salesman with solid background (vinyl siding, windows, gutters, etc). Willing and able to create business on Vancouver Island. Top remunerations. Please apply to Mr. H. Eggenberger.
VANCOUVER ISLAND
ALULMINUM PRODUCTS LTD.
1407 MAPLE ST.
CAMPBELL RIVER B.C.
PHONE 287-2713 (9-5:30 pm.)c

CASTLE PROPERTIES
requires 2 active realtors to compliment our congenial real estate sale staff. We offer semi-private offices, Group health plan, generous fringe benefits, complete slate of appraisal records and maps, excellent commission split, within easy reach to 90/10. For confidential interview drop on in anytime or call FREDDY STARKE, 386-6164 or 595-1175.

REALTORS
NATIONAL TRUST 3440 A DOUGLAS. ENQUIRIES TO STAN JAMES 382-8101 OR RES. 592-3740.

JINGLE SALESPERSON, Market International Jingles. Are you highly motivated with proven sales background plus knowledge of radio advertising? NSR Box 5141 Station B Victoria.

MATURE PERSON OR COUPLE to manage parttime wholesale, retail business. No experience. Will train. Victoria Press Box 782.

ENGLISH/JAPANESE SPEAK[illegible]

24 SALES PERSONS AND AGENTS

ADVERTISEMENTS IN THIS CLASSIFICATION MUST COMPLY WITH THE BRITISH COLUMBIA HUMAN RIGHTS ACT

THE PERMANENT
#1 IN VOLUME 1977
#1 per capita 1977
#1 per capita 1978

YES, we're #1 per capita in the Victoria Real Estate Board per capita club for offices with 11 or more sales people.

We didn't change for nothing, we changed to become NUMBER ONE.

If you're thinking of a change make it a PERMANENT one — join the Company that's #1.

CALL
LARRY BROOKS 477-0141
BOB HUGES 382-9191
CONFIDENCE ASSURED

DUNSMUIR 388-7868
388-7868

RESIDENTIAL REALTORS
We have an opportunity for good residential oriented Realtors to grow with us. We offer brand new office with no problem parking. A congenial hard working and experienced staff, complete Management assistance. Excellent commission split. Call for appointment to discuss our advantages confidentially. Ken Porter FRI R.I. (B.C.) Res: 656-5235, Bus: 388-7868.

25 TEACHERS

ADVERTISEMENTS IN THIS CLASSIFICATION MUST COMPLY WITH THE BRITISH COLUMBIA HUMAN RIGHTS ACT

School District 85
VANCOUVER ISLAND NORTH
Applications are invited for the following position, effective Sept. 1, 1979.

PROFESSIONAL TEACHER—LIBRARIAN
80% LIBRARY 20% TEACHING
PORT HARDY SEC. SCHOOL
PORT HARDY, B.C.
NEW FACILITY
GRADES 8-12
400 PUPILS
27 STAFF

Master Library, Science wtih B.C. Teaching certificate and experience in B.C. School preferred.
Please send information on background, training and references to: District Superintendant of Schools, Box 90, Port Hardy B.C., V0N 2P0.

SCHOOL DISTRICT NO. 63 (SAANICH)
Requires one full time and one half time teacher of the Trainable Mentally Handicapped, effective September 1979. Class sizes approx, 8 elementary aged students. Preferred qualifications: Degree in Special Education with courses in Mental Retardation; previous teaching experience with T.M.H. students; eligible for B.C. Teaching Certificate. Salary according to scales.

Applications are to be submitted before May 11, 1979 to:

A.C. Campbell, Director of Instruction, School District No. 63 (Saanich), P.O. Box 2010, Sidney, B.C., V8L3S4.

SCHOOL DISTRICT NO. 17 (PRINCETON)
Applications are invited for the position of Secondary French, Grades 8-12, at Princeton Secondary School.

This position will be a continuing appointment effective September 1, 1979.

Please forward applications and related documents to:

Mr. E. L. Coffin,
Dist. Superintendent of Schools,
Box 850,
PRINCETON, B.C.
V0X 1W0

PRE-SCHOOL SUPERVISOR wanted, 3 mornings and 3 afternoons a week in September 79 for (parent participating) pre-school in Sooke Area. Member of VICPA. Application forms available by writing to Sooke Preschool Association, Box 993, Sooke, B.C. V0S 1N0. Applicants must be fully qualified and licenced with PCCFLB.

GRADE ONE TEACHER REquired for September, by leading independent school. Applicants must be experienced and capable of offering a modern, indivualized programme. Recent updating of qualifications essential. Apply in writing: The Principal, Norfolk House School, 801 Bank St.

DAY CARE CENTRE REquires assistant supervisor, registered with CCFB. Phone 386-9312 between 9 and 12 am.

26 PART-TIME or TEMPORARY HELP

ADVERTISEMENTS IN THIS CLASSIFICATION MUST COMPLY WITH THE BRITISH COLUMBIA HUMAN RIGHTS ACT

WANTED: FOR OCCASSIONAL babysitting for 6 year old boy in our home, Old W. Saanich Rd area. A responsible warm, teen or mature person who enjoys children. References. 479-5623.

PASSMORE PLACE-MARIgold area. Babysitter required, 8:45 am to 12 noon, Monday to Friday. Phone after 7 pm, 479-7443.

RESPONSIBLE BABYSITTER for 2 boys, 3½ and 5 years, 4:30-9:30 pm, Monday-Friday from now til September. Northridge area. 479-4722.

EXPERIENCED CLEANER spotter for dry cleaning plant required 3 days per week. Apply Manager, 325 Cook St.

28 EMPLOYMENT SERVICE

ADVERTISEMENTS IN THIS CLASSIFICATION MUST COMPLY WITH THE BRITISH COLUMBIA HUMAN RIGHTS ACT

FOR YOUR EMPLOYMENT NEEDS
Drake Personnel
DRAKE INTERNATIONAL COMPANY
Call 385-3425

30 SITUATIONS WANTED

CDA CERTIFIED DENTAL ASsistant, presently employed, experienced in general and surgical practices. Seeking full time employment in Victoria, available mid May. Call collect 112-287-8650.

ISN'T THERE COMPANY OR someone who could appreciate experienced, dependable European electrician with Canadian experience in his middle 30's, or in any other work? If yes, give me a call, 384-2005.

YOUNG MAN WITH ½ TON pickup available for yard cleanup and lawn maintenance, hauling, [illegible]

30 SITUATIONS WANTED

MARINE CONSTRUCTION foreman and/or crane oprator. Mobile and crawler experience, can travel. Some highway and bridge experience. By job month or hour, call Bruce, 656-3145.

TRY THE OLD CANADIANS' Army from $6. Handyman, cleanups, cartage, tree service, long grass, fences, rototilling or whatever. 592-0129, 598-2636.

WILL BABYSIT IN MY HOME days only. Monday through Friday full-time, part-time. Near Oak Bay Rec. Centre. 592-7137.

CARPENTRY WORK, VAN conversion, insulating and panelling by hour or contract. 478-8588.

TWO STRONG BROTHERS, capable of doing various work, $5 min. References. Please phone 384-3238.

MAN 35, EXCELLENT HELP, experienced in moving, landscaping, janitorial work, Andy 592-7381.

NEED A FRESH, NEW, ENTHUsiastic, hardworking, young face in your work force? Phone Anne (weekday evenings) 477-2064.

EXPERIENCED GERIATRIC nurse will look after elderly person in your home during evenings. 474-2456.

ELECTRICIAN WOULD LIKE electrical work. 11 years experience. Free estimates. 595-7962 after 6 pm.

DUTCH GARDENER
Pruning, digging and cleanup. 388-6259.

HOUSECLEANING HELP, done with efficiency and love, call Sunflower 385-8707.

MATURE FEMALE BOOKkeeper requires full time work. Excellent references. 386-0755.

CLEANING DONE WITH LOVE and care, house/yard, Jeanne, 383-3261.

MAN WILL DO GARDENING, and yard cleanup, reasonable rates, 658-5005.

32 TRADE SCHOOLS

HOTEL-MOTEL RESTAURANT-BAR MANAGEMENT

Enroll NOW in our HOME-STUDY Hospitality Program without giving up your present occupation for complete training as a

—General Manager
—Asst. Manager
—Director Of Sales
—Front Office Manager
—Food and Beverage Manager
—Advertising and PR Director
—Personnel Director
—Reservations Manager
—Director of Sales
—Recreation Director
—Purchasing Agent
—Banquet Manager

Clip and mail this ad for full information or phone (416) 481-2214 (24 hours).
Dept. HM14
CANADIAN SCHOOL OF TRAVEL 2221 Yonge St. Toronto M4S 2B1.

Name
Address
City
Prov. PC
Phone

33 BANDS, MUSICIANS AND ORCHESTRAS

STUDIO SOUND. STUDIO space available, suit photography sessions or music rehearsal. Call 385-8535.

34 PRE-RECORDED MUSIC

SPINKY'S
Spinky's Mobile Disco Ltd.
"We play what YOU want."
656-1652.

CANDU MUSIC
ENTERTAINMENT SERVICES
384-5521.

CJR
Canned Music
Reasonable 382-3811, 598-4717.

VARIETY MUSIC SERVICE
Any place & every taste 474-1433.

HUD SOUND LTD.
Music is our business 721-3431.

MUSIC MAN CANNED MUSIC. Give us a call. 479-8043.

36 BUSINESS SERVICES AND DIRECTORY

Accounting

INCOME TAX, PERSONAL, small businesses, rentals, child tax credit, capital gains, etc. Full accounting services. Mr McPherson 479-4541.

PROFESSIONAL SERVICES TO small business and corporations. Also personal tax returns. D.N. Lane. 382-9920

MONTHLY BOOKKEEPING and accounting for small businesses, 20 years experience, reasonable rates. 658-8872.

LIGHTEN YOUR WORKLOAD by contacting efficient bookkeeping service. 382-3633, 598-2946.

INCOME TAX RETURNS COMpleted, for information phone 386-3616.

Appliance Repairs

ABC ELECTRIC, 382-7221
Tele-Tech Appliances, 385-6783
831 YATES ST.
COLWOOD APPLIANCES
746 Goldstream, 478-9222

DILLONS
We service all makes and models, workmanship guaranteed, free service calls. 24 hour service. 478-5251, 474-2490.

Appraisals

Lansdowne Prop. Ltd.
APPRAISALS
2518 Estevan Ave. 592-2431

P.G. JACKSON LTD.
Real Estate Appraisals
(450) 1070 Douglas 388-9102

Babysitting

RELIABLE MUM WILL BABYsit preschooler, daytime. References. Brentwood area. Telephone 652-3758.

EXPERIENCED SITTER WILL babysit my home prefer infant, playmates. No weekends. 595-0571.

EXPERIENCED CHILD CARE. My home, near Oak Bay Village. References. 598-1649.

WILL BABYSIT, MY HOME, energetic, reliable, Mon.-Fri. 478-9610.

RELIABLE BABYSITTING, MY home, James Bay, 385-0393.

Brick Layers

SCANDINAVIAN QUALITY MAsonry. Bricks, blocks, tiles, slate, barbecues, repairs and new construction. Erik 383-4025.

Carpets and Linoleum

HOURIGANS
CARPETS AND LINOS LTD.
FLOOR COVERING SPECIALISTS
715 PANDORA AVE 386-2401

36 BUSINESS SERVICES AND DIRECTORY

Carpets and Linoleum

BEAVER HOME CENTRE
1581 Hillside 595-1225
Full Range Of Carpet and Resilient Flooring At Competitive Prices
Expert Installation Available
See Our New Line Of Commercial Flooring
For Many Special Buys "Buy Better At Beaver"

EDGAR and MINER
650 HILLSIDE 388-6208
Carpets and Custom Draperies
"A PROFESSIONAL APPROACH WITH GUARANTEED SERVICE"

GUARANTEED INSTALLAtion, carpets, lino, seamless floors (Torginol) sundeck coatings, commercial or residential, 652-2139.

CARPETS AND LINO INstalled, reasonable rates, free estimates. Phone 384-1656.

CARPETS AND LINO INstalled. We lay the best and fix the rest. 479-0782.

Carpenters

F. J. CONSTRUCTION. ALL sorts of carpenter work, additions, alterations, finishing, framing, etc. Private and commercial. Free estimates. Call Fred Jorgensen, 642-3075.

JOURNEYMAN EXPERIenced in finish, framing, concrete, additions, renovations, repairs and sundecks. Free advice call Al 478-4750.

STEPS BUILT, NEW OR REpaired, roof repairs, and painting. Business in Victoria since 1950. Licensed and references. Phone Henry anytime 598-7616.

QUALITY CARPENTRY WORK at better than reasonable prices. Fences, renovations, additions, framing, siding, etc. First class work assured. 595-7556.

CUSTOM CARPENTERS
Guaranteed framing, finishing and cabinet work. Special sundeck rates. Call Terry 595-6046 or 384-0373.

QUALIFIED CARPENTER will finish rumpus rooms, do sundecks, renovations, repairs, additions, carports, etc. Call Frank 478-8147.

ISLAND FRAMING
Residential and commercial framing, custom homes. 652-3572

YOU PROVIDE THE MATERIals, I'll do the work. Satisfaction guaranteed. Reasonable. 658-5505.

VERSATILE HOME MAINtainer, carpentry, renovations, cabinets, painting, papering, quality work. Adam, 385-3090.

ENGLISH CARPENTER
All phases of carpentry, basements, additions, alterations, etc. Contract or hourly, 652-1485.

JOURNEYMAN WILL DO CABInets, finishing, renovating or whatever. Hourly or contract. 656-2344.

REMODELING SPECIALISTS-repairs, alterations and additions, basement rooms, fences. 477-7382.

ANY HOME IMPROVEMENTS, experienced carpenters, additions, renovations, framing, sundecks. 384-4018.

GENERAL CARPENTRY, SUNdecks, additions, basements finished, dyrwall, sprayed ceilings. 478-8894.

FRAMING CONTRACTS WANTed, framing crew ready to go. You name we'll frame it. Free estimates: 652-5736.

PERMA CONST. LTD.
FREE ESTIMATES, 384-2323

WIRING, PLUMBING, CARpentry etc. All trades. R. Kirkpatrick. 479-9539.

SMALL JOBS A SPECIALTY. Call 598-2920

FRAMING AND FINISHING BY experienced carpenters. 477-3402.

RENOVATIONS, ALMOST ANY type, 37 yrs. experience. 656-4947.

EXPERIENCED HOUSE framing crew available. 478-2393.

SUNDECKS, STAIRS AND steps, free estimates, reasonable rates. Jim 388-6998

BIG OR SMALL, WE DO IT ALL, framing crew available. Renovations, sundecks, etc. 656-5998.

EXPERIENCED CARPENTER, small jobs. 477-7762 after 12noon

Cabinet Making

KITCHEN CABINETS, BATHroom vanities, counter tops. All custom built or refacing old cabinets with new modern designs with low prices. For free estimates call 479-7245.

REMODELLING OR NEW? KITchens, bathrooms, rumpus rooms or additions. Will help you design. Free estimates. Guaranteed work. Almi Construction Ltd, 383-6908 or 388-5001.

LUBBERTS WOODWORKING
All phases of finishing carpentry and cabinet making. 385-2373.

YOU ALREADY OWN 50% OF YOUR NEW KITCHEN
Replace doors and drawer fronts, the existing frame work covered in matching veneer. For free estimates 479-0016.

Chimney Service

ALEXANDER'S CHIMNEY Service, calls answered within week, brush and vacuum. 479-1213.

Cleanup Service

479-6112
4 BROTHERS-ALL AREAS
FREE ESTIMATES ANYTIME
NO CHARGE AND UP
Yard, Basement, Garage, Etc.
Hauling and Bobcat Service.

COMPLETE SPRING CLEANup. Now is the time for yard, basement, garage and attic cleanup. Saleable goods may be accepted as part payment. Free estimates. Low rates. 388-4678.

REASONABLE CLEANUP. Yards, basements, etc. also hauling, free estimates. 479-5823, 656-5671.

CLEANUP MAN AND EMPTY truck looking for work, reasonable. 385-7965.

HAULING AND CLEANUPS. Basement, yard, compost. Free estimates. Eugene's, 383-3528.

CLEANUPS, BASEMENTS, attics, yards, composts, and junk hauling. 658-5406.

ONE MAN CLEANUP AND hauling. Top soil, 5 yards at a time. 478-4608.

WILL PICK UP ANYTHING BIG or small. Call Paul, 478-6832.

MAN WITH ½ TON FOR SMALL clean up, 386-6309.

Cement

G AND R CONCRETE FINISHers, all type of concrete work. No job too small. 383-8985 after 4. 388-9820

CEMENT STEPS, SIDEWALKS, retaining walls. No job too small. Reliable. Phone 652-1614.

DRIVEWAYS, SIDEWALKS, [illegible]

36 BUSINESS SERVICES AND DIRECTORY

Contractors

TIRED OF PAYING RIP-OFF interest rates to banks? Tired of trying to make warranty claims on tools and equipment purchased from large corporations? Fed up with capital gains tax and accounting bills for Government red tape?
GO THE EASY WAY! RENT FROM GWG RENTALS LTD.
Keating Industrial Park
652-3908

WHEATON CONSTRUCTION LTD.
General Contractors
Building Consultants
385-5702

FARMER CONSTRUCTION
Design — Renovations
388-5121

L & L PORTA FRAME
Commercial, apartments, residential. Renovations, additions Conventional and portable framing. Finishing. Call 652-2909.

T.&C. BUILDERS LTD.
Framing
385-5293 385-8587

ISLAND FRAMING
Residential and commercial framing, custom homes. 652-3572

JW PATTERSON CONST. LTD
Complete renovations. Commercial and residential. Framing and finishing. Contract or hourly. 386-2929.

K. HEYDE CONSTRUCTION Limited, framing, finished, siding, renovations. 479-5640, after 6 pm.

SITE CONSTRUCTION
Complete house building, renovations, sundecks, etc. 384-0764 or 388-7097.

WIRING, PLUMBING, CARpentry etc. All trades. R. Kirkpatrick. 479-9539.

QUALITY FRAMING CREW, winter rates, references. 656-2164 or 656-3460

CLARK'S CONSTRUCTION
Custom homes, framing, residential, commercial, additions and renovations. 479-5020.

WE SPECIALIZE IN RENOVAtions, additions, repairs. Reasonable rates. Call Ron 477-3025.

Carpet Cleaning

Rug Doctor Rents
The Only "Steam" Carpet Cleaner With the vibrating brush
A & C EQUIPMENT
1885 Fort St. 598-6551
SAANICH RENTALS LTD.
3772 Shelbourne St. 477-6908
OLD COUNTRY RENTALS
2920 Bridge St. 386-1371
CADBORO BAY HARDWARE
3825 Cadboro Bay Rd. 477-4233
CARLTON CLEANING
3490 Saanich Rd. 385-4841
COLWOOD RENTAL CENTRE
1818 Island Hwy. 478-9545
BRENTWOOD HARDWARE
7103 W. Saanich Rd. 652-2822
SIDNEY RENTALS
9773 5th St. 656-5541
SOOKE EQUIPMENT
6626 Sooke Rd. 642-5841
DUNCAN
COWICHAN RENTALS LTD.
Trans Canada Hyw. 748-1431

CARPET AND UPHOLSTRY cleaners, 20 years experience. 595-4128.

RON'S CARPET CLEANING
9c a square foot. 384-6110.

Ceramic Tiling

CERAMIC TILE
Experienced tile setter, reasonable prices, free estimates and design assistance. 386-2812, 386-0972.

Drafting

DESIGN AND COMPLETE drawings for any residential or commercial projects. Phone 383-7485 or 477-5439.

ARCHITECTURAL DRAFTING service. Phone Guy 384-0060.

Dressmaking

SUPERIOR VALET SERVICE new location, same fast service, same low rates, wedding and grad formals available. 1207 Esquimalt Road, 383-3211.

Draperies

B&E
FLOOR COVERING LTD
DRAPERY
CUSTOM AND CONTRACT
382-2116

HOURIGAN'S
Floor Covering Specialists
CUSTOM DRAPERIES
—Bedspreads—
PROMPT IN-HOME SERVICE
715 PANDORA AVE. 386-2401

Drywall

"SPRAYMAN"
Specializing in all types of texture ceilings and wall, satisfaction guaranteed. 652-3601.

WANT SMALL JOBS AND RENovations done? Will do drywall (boarding and taping) insulation, etc. Call Steve 479-6849.

HOLLANDIA DRYWALL
Complete drywall service. 20 years experience. Reasonable prices. Please phone 479-7641.

RELIABLE DRYWALL, SPEcialize in small jobs and texturing, 595-7732.

FOR A SUPERB DRYWALL job, at reasonable rates phone 652-5752.

NO JOB TOO SMALL, QUALITY workmanship. 598-6872.

Electrical Contractors

R G HELLER ELECTRIC
New or rewiring. Residential, small commercial and industrial. Reasonable rates by hour or contract. 478-4032 if no answer 385-5335.

OLDER HOMES REWIRED — NO down payment. We finance at bank rates with approved credit. EDDY'S ELECTRIC—385-7666

The Blue Army
385-7755

DO YOU HAVE SMALL ELECtrical wiring jobs? No one is interested? Please call evenings, 652-5809.

LICENSED ELECTRICIAN specializing in residential wiring and electric heating. 477-1188.

LICENCED ELECTRICIAN and plumber, new construction, additions; repairs. Reasonable rates. 384-4206.

DILLONS
No job too small, guaranteed workmanship, free estimates. 24 hour service. 474-2490.

LICENSED ELECTRICIAN [illegible]

36 BUSINESS SERVICES AND DIRECTORY

Electrical Contractors

WIRING JOBS, SERVICE calls at prices you can afford. 656-5294

SMALL JOBS, REASONABLE rates. 595-1284

ELECTRICIAN, FREE ESTImates. Call Bernie 386-1094.

Excavating

MATTSON BOBCAT SERVICE. Weekend specialists. Call 384-0277 for leveling, backfilling, septic fields, post holes, rotovating, sand, gravel or topsoil supplied, spread, leveled. Basements dug, landscaping and rockwork. Financing can be arranged.

ROBERTSON'S EXCAVATING Track machine with backhoe. Roads, basements, backfilling. 595-8530.

NAYLOR EXCAVATING
M-700 Bobcat - trucking. Small job specialist. 7 days a week. 478-0760

4 BROTHERS—ALL AREAS
Leveling, Back Filling, Bobcat Service, Backhoe, 479-6112.

Flooring and Sanding

M & M FLOOR
• COMPLETE FLOOR CENTRE
Hardwood, Carpets and Linos
532 William St., 384-0343
Nights: Al, 386-3078
Mike, 652-4308

Fencing

ISLAND CHAIN LINK
Fencing in wire or wood
Small jobs a specialty
477-0332.

EUROPEAN CRAFTSMAN, ALL types of fencing and repairs. Guaranteed work. Gordon Head, 721-3759.

FENCE BUILDING, REASONable rates, guaranteed workmanship, wood or chain link. 388-7097, 384-0764.

Glass and Glazing

GLASS AND REPAIRS ETC. Discount prices. Greenhouse glass cheap. 656-6656.

GREENHOUSE GLASS, 18 OR 24 oz., 60¢-80¢ sq. ft. 16¼x33½. 721-5267.

Gutter Cleaning and Repairs

"ACT NOW ON OUR SPRING Special" Gutters and down pipes, cleaning, repairs, painting, etc. Very reasonable. All work guaranteed: 388-4295.

G.R. STEWART HOME IMprovements Ltd. 5" continuous gutter. Wooden gutters refurbished. 479-7086.

5" CONTINUOUS GUTTERS, special contractor rates. IRWIN INDUSTRIES, 382-5154. Free est.

Gardening

GWG RENTALS LTD
Tillers and Garden Tools
Rentals or Sales

One whole truck load of Tillers, BARGAIN PRICES, this Easter weekend only. Chargex or Mastercharge accepted.
Keating Industrial Park
652-3908

GARDENER WITH 12 YRS EXperience Lawn cutting, hedge trimming, pruning ornamental shrubs, cleaning flower beds, lawn maintenance on contract. Residential and commercial. Free estimates, low rates. 388-4678.

QUALITY LANDSCAPING LTD. Pruning, gardening, maintenance and cleanup. New lawn preparation, power raking. Monthly rates, 30 years experience. Reasonable prices, free estimates. 478-1684, 478-4216.

HARVEYS GARDEN SERVICE
Experienced Chinese Gardener. Pruning, spraying, rotovating, new lawn, power raking, aerating. Garden design, redesign. 384-8621, 479-7078

WILLIAMS LAWN MOWING
Over 10,000 mowings performed. Weekly basis. Personally owned and operated. Dependable service. Quality equipment. Most highly recomended. 595-4208.

4 BROTHERS — ALL AREAS FREE ESTIMATES ANYTIME Rotovating, yard cleanups, lawn maintenance, new lawn preparations. Bobcat Service 479-6112.

DUTCH LANDSCAPERS
Lawns, spring cleanups, power raking, Government Certified Spraying. Free estimates. 478-1023.

SPRING CLEANUP
Clean up, pruning, etc. Gardening year round by contract, G. Barta, 474-2680, 474-2049.

STUDENT GARDENER, USE your equipment, quality work, reasonable rates. Call Doug C/O of 595-2551 or 477-9096.

RAMSAY'S LARGEST MOST powerful walk behind tiller, enters 32" gate, average garden $15. 598-6541.

TREES, ORNAMENTALS pruned, hedges and shrubs trimmed. Certified sprayer. 383-8363.

GRASS AND BORDER MAINTEnance. Experienced reliable service, free estimates, 385-4805.

CREATIVE LANDSCAPING
Dutch horticultural background. 477-7882 or 479-8506.

ECONO GARDEN ROTOTILLing. 385-3193.

CERTIFIED SPRAYING, fruit trees and ornamentals. Phone Jake 386-0788.

Pesticide Sprayers
Licensed. Arbor Landscapes. 382-8339 384-6379.

POWER RAKING, ROTOVATing, pruning, all phases, rubbish removal. Garden cleanup, maintenance. 479-4067 after 6

ROTOTILLING
Days, 384-0125. Evenings, 478-8690

POWER RAKING, AERATING, low rates, 477-5706, 658-5942.

ROTOTILLING
Your garden. 479-8059

ROTOTILLING
E JACOBSEN'S
GARDEN MAINTENANCE
Serving Greater Victoria, personally owned and operated. 479-6422

Hauling

FAST RELIABLE HAULING and cleanups, trees removed. Call for free estimates, 721-3355 or 477-5408 anytime, Victoria.

4 BROTHERS 479-6112
Cleanups, Bobcats, sand, gravel, bark mulch, hog fuel, etc.

SMALL HAULING JOBS. $15 per hour. Sand, gravel, topsoil, garbage, etc. Eugene 383-3528.

¾-3 TON DUMP. CLEANUPS, commercial and residential. Anytime 385-7965.

QUICK SERVICE, HAULING, junk, cleanup, etc. Call Fong, 479-7078, 384-8621.

Handymen

2 MEN WITH TRUCK WILL DO odd jobs, trim trees, clean yard, clean basement, haul garbage, house painting and any other odd jobs you want done. Reasonable rates. 479-8531.

SUNDECKS, CARPENTRY, kitchen, rec room and bathroom alterations. Household plumbing and repairs. Free estimates. Ron, 479-9716, 479-7503.

HOME REPAIRS, PLUMBING carpentry etc. $6 hour. Phone [illegible]

36 BUSINESS SERVICES AND DIRECTORY

Handymen

WE CAN DO IT! SHEET metal, furnace repairs, maintenance, carpentry, electrical, plumbing, cleanups, etc. Phone Ed 383-6483 or Ron 477-3025.

Home Improvements

SOMERSBY
Manufacturers of custom millwork wood windows, frames and doors. Finished lumber and mouldings, sanding and resawing. Now open Saturdays 9-12.
Cr. Hillside and Bridge 388-6645

CLARK DOORS
542 HILLSIDE AVE.
386-8861
Cedar front door units, overhead garage door, wood or metal.

CANTERBURY DECORATING, home improvements and repairs, painting, paper hanging, fences, sundecks, free estimates. 479-3541

The Blue Army
385-7755

HOME SERVICE ASSOCIAtion, one phone call for 200 services. 385-3311.

Janitor Service

FAMILY TEAM MAINTEnance service. Offices, banks, houses etc. You move we'll clean. 386-7490

Landscaping

Barker Landscaping
Lawn specialists, natural stone work, slate, general layout and design. Ideas, sketchings, complete garden maintenance. Free estimates. 595-8323.

New Lawn Specialist
All phases of Landscape design, tractor service, spring clean-ups. 14 years experience. Free estimates. Call Beautiful Gardens, 595-2500.

HARVEYS LANDSCAPING
Experienced Chinese Landscaper. New lawns specialty, designing, redesigning, Commercial, residential. 384-8621, 479-7078

SAANICH LANDSCAPING
Complete landscaping, lawns, stone walls, fireplaces, patios, driveways, sidewalks. Free estimates. Call day or night, 479-6490.

CREATIVE LANDSCAPING
Designing and redesigning. Artistic layouts. Free estimates. Dutch Horticultural background. 477-7882 or 479-8506.

GWG RENTALS LTD
Sod cutters, tools and equipment
Keating Industrial Park
652-3908

4 BROTHERS — ALL AREAS FREE ESTIMATES ANYTIME New lawn preparations, rototilling. Bobcat Service 479-6112.

DUTCH LANDSCAPERS
Lawns, rock walls, patios, planters, designing. Free estimates. 478-1023.

SCOTIA LANDSCAPING
Stonework, facing, new lawns and cleanup. Phone Joe 385-4874

PORTUGESE LANDSCAPING. Stone work, rock walls, fireplaces and landscaping. Free estimates. Reasonable prices. 595-5439.

QUALITY LANDSCAPING LTD. 30 years experience, all phases, low prices, free estimates. 478-1684, 478-4216.

LANDSCAPING, STONE REtaining walls, fireplace, free estimates. 477-3775.

Lawnmower Service

LAWNMOWER SHARPENING at your home. Reel $18, Rotary $6. Phone 382-8750, 7-9 am.

LAWNMOWER REPAIRS, Phone Midget Industries Ltd, 778 Topaz Avenue, 381-5414.

Moving

MOVING?
J&L MOVING & STORAGE LTD.
Moving specialists. Pianos, antiques, residential and commercial moves. Modern warehouse facilities, boxes supplied at cost or sold at our warehouse. Free estimates. 388-9323 8am-5pm 6 days per week.

FRANKS MOVING & STORAGE
Moving and pickup and delivery service, small truck $16 an hour, large truck $20 an hour. 382-5275.

MOVES AND DELIVERIES. EXperienced, efficient, insured. Eugene's, 383-3528.

NO MOVE TO SMALL. CALL for free estimates, 721-3355 or 477-5408 anytime, Victoria.

MAN AND TRUCK, $9.50 PER hour, move or haul whatever you wish, 595-5650.

STORAGE LOCKERS $10. PER month and up, call 388-5714.

MAN WITH LARGE VAN WILL do small moving jobs. 383-7865.

LIGHT DELIVERY SERVICE, $8 a call, parcels $6. 592-7068.

Masonry

TONY'S MASONARY SPECIAlized in rockwork, facing, fireplaces, retaining walls. Reasonable rates. Call anytime, 385-8235, 386-0191.

ALL TYPES OF MASONARY work. Call 388-6895.

ALL TYPES MASONRY, BRICK, block, stone, fireplaces, facings, chimney repairs. Work guaranteed. 386-0234.

25 YEARS' EXPERIENCE, ALL types brickwork, phone Doug anytime, 479-5975.

FIREPLACE FACINGS, ANY type of stonework, top quality, reasonable. John 477-1727.

BRICK AND BLOCK, BIG OR small, fireplaces, facings, vaneers, repairs. 598-1618.

Miscellaneous Service

MEN TO DO BASEments, yards, cleanups, fence building, steps or concrete work. Doug 595-4219 or 382-5991 Frank.

SAWYER SHARPEN SCISSORS
840 Fort St. 388-6228

CEDAR HOT TUBS, BUILT TO order, buy direct from builder at low cost. 479-2986.

Plumbing and Heating

DAVID'S PLUMBING
Emergency service, HW tanks, plumbing repairs, sewer cleaning, 386-8881.

JOURNEYMAN PLUMBER, 16 years experience, repairs, renovations, apt and hotel maintenance, reasonable rates, Phone 386-3459, 382-0177 anytime.

The Blue Army
385-7755

JIM McGREGOR REPAIRS and alterations, apartment maintenance, OAP discounts. Guaranteed 385-9239.

R M & R PLUMBING AND Heating Ltd. Residential and Commercial. Maurice, English, 479-5117.

HOUSEHOLD PLUMBING, major minor repairs. Fast, reasonable. References. 478-1841.

D AND S PLUMBING SERvices. Household alterations, [illegible]

36 BUSINESS SERVICES AND DIRECTORY

Painters and Decorators

CLARK AND PATTISON PAINTING CONTRACTORS LTD.
Specializing in sand blasting, spray painting, wall coverings and special coatings.
"We Cover The Island"
Victoria 384-8831 384-0443
Nanaimo 754-9321
Courtenay 336-2296

POWER WASH
Painting
Steam cleaning
24 hours 384-6818

DOWSON PAINTING CONTRACTOR
Residentail/Commercial
WORK GUARANTEED
Free estimates. 385-6042.

W.E. FERRIDAY PAINTING, interior and exterior by experienced tradesman. No job to small, reasonable rates. 384-1513 days, 477-2843 evenings.

BMB PAINTING, INTERIOR and exterior, big or small, we do them all. Free estimates, reasonable rates, work guaranteed, 642-4522.

IF QUALITY AS WELL AS price is important. Call Specialty Painting at 595-4424 for a painting estimate. Fully QUALIFIED with solid REFERENCES!!!

FOR PROFESSIONAL PERSONAL PAINTING SERVICES
Old time painting & decorating, mutual agreements. Rob 658-8047

WESTERN TEX COATING LTD. All types of painting and repairs. Excellent rates. All work guaranteed. Victoria 595-1233, Duncan 748-2241

CANTERBURY DECORATING, residential and commercial painting, spray painting, vinyl hanging. Free estimates. 479-3541

PAINTING AND DECORATING, reasonable rates, satisfaction guaranteed. Terms. 595-4905, 479-2473.

PAINTER AND DECORATOR. Free Estimates. With 18 years experience. Guaranteed job. 598-8240.

ROB ROY PAINTING LTD
Free estimates, reasonable rates. Days, 595-2605. Evenings after 5, 385-4505.

PROFESSIONAL PAINTING, interiors, exteriors, neat and inexpensive. Call Luis 384-6104.

CLEAN CAREFUL PAINTING done reasonably. Sam Burrowes 385-2820; Harold Simpson 386-7097.

EXPERIENCED PAINTER, need work, interior and exterior. Plaster repair. 592-7137.

NOW IS THE TIME TO GET AN estimate for interior and exterior painting. For an attractive price and 28 years experience, call 478-1254.

PAINTING AND SMALL REpairs, free estimates, 479-4446.

SEMI-RETIRED. QUALITY work. Albert Roberts, 388-5651.

Plasterers

FRIEDRICH PLASTERING and stucco. Patching specialists, older home "renewal." 656-2064.

COLEMAN PLASTERING
Quality lath and stucco. 478-9976.

STUCCO AND PLASTER patching. 30 years experience. 477-1681.

STUCCOING, PLASTERING and drywall. Jimmy's Plastering, 478-1118. Evening calls welcome.

PLASTERING, STUCCO, REpairs, reasonable, 479-4779.

Paving

DRIVEWAYS, PARKING LOTS, tennis courts, subdivisions and patching. Free estimates. No obligation.
O.K. Paving Co. Ltd.
2840 Nanaimo St. 386-3414

Refrigeration and Air Conditioning

BURNETT REFRIGERATION
Fridges and freezers serviced in your home. 382-4134 (24 Hrs.)

Roofing and Siding

ROOFING
Re-roofing and repairs
New construction
Reasonable
381-5725

IRWIN INDUSTRIES. Solid vinyl siding, soffit 5" continuous gutters. Free estimates. 382-5154

PARKER JOHNSTON LTD.
1855 BLANSHARD 382-9181
"Roofing Victoria Since 1935"

ALL TYPES OF ROOFING AND repairs, call Mel at 474-1839 anytime.

Sheet Metal

FERGUSON SHEET METAL, custom metals fabrication, heating, ventilation, air conditioning, phone 479-3764, 479-2639.

Sewing Machine Repairs

R.D. GOKEY SEWING MAchine Service, clean, oil and adjust $20. For in home service phone 382-7318 from 5-9pm.

Sundecks

duradek™
Vinyl sundeck floor covering for new and old decks. Free estimates. 478-0641.

WESTERN TEX COATING LTD
Vinyl stic fiberglass deck system. Professional application. All work guaranteed. Victoria 595-1233, Duncan 748-2241

Tailors

LEATHERWEAR ALTERAtions, repairs, remodelling, cleaning and dyeing. Elley's Leather Fashions, 738 Johnson, 383-7834

SUPERIOR VALET SERVICE new location, same fast service, same low rates, wedding and grad formals available. 1207 Esquimalt Road, 383-3211.

OAK BAY TAILORS
Tailoring, alterations, ladies and mens quality leather alterations.
1826 Oak Bay Ave. 598-4131

BRITISH CUSTOM TAILORS
1311 BLANSHARD 383-2632

Storm Windows

ENERHEAT INC
Hermetically sealed thermopane. Energard insulating windows. Inside and outside storms and triple track.
382-1224

Tree Service

"Skip's Tree Service"
Free estimates
Fully insured
Professional Work
479-5342

Hi Tree Service
Professional Tree Care
478-7169

SAVE $$$$
Call for my estimate. Experienced and insured. 383-4435 anytime.

OLYMPIC TREE SERVICE
Fully insured, guaranteed work
Free estimates. 381-5534

TREE SERVICE, BIG, SMALL
Uncle Ken, personalized service. 385-6782.

BIG WIND TREE SERVICE [illegible]

36 BUSINESS SERVICES AND DIRECTORY

Tree Service

CUSTOM FALLING & TOPping. "Tree Specialists." Fully insured. 385-7013 anytime.

PRUNING, TREES, ORNAMENTALS, roses. Certified sprayer. Large or small. 383-8363.

ISLAND TREE SERVICE LOW rates, fully insured, dependable. 386-3047, anytime.

Upholstery

ACE UPHOLSTERY
477-0455
Quality workmanship. European craftsman. Free estimates.

Window Cleaners

JACK'S
Window cleaning, commercial and residential. Free estimates. 383-3481.

38 TRAVEL

GOING TO MAUI?
Kaanapali Beach
Condominiums $30 per day U.S. funds, summer rates, May 1st to Sept. 30th 79. All the comforts of home. Call 479-7117 before 5 pm or 382-7642 after 5 pm and weekends. Ask for Percy or leave message.

★IMPORTANT★
Owing to records being stolen will all persons now registered for Papakea, Maui please call immediately to 479-7117 or 382-7642 after 5pm or weekends, ask for Percy.

FOR SALE; ONE FULL SHARE in Maui Condo. It is a fully furnished deluxe 2 bedroom in Island Sands Hotel in Maui. Gives you two weeks in April and/or 2 weeks in October each year. Easily rentable if you're not using. Purchase alone or split cost with a friend. This is NOT time sharing it is part ownership. For more info, call Mr. Clark at 386-3578 days or 388-6729 evenings. Leave name and number if Mr. Clark is not in.

MAUI—BEACH FRONT
DELUXE 2 BEDROOM, FULLY FURNISHED CONDOMINIUMS. PLENTY OF RECREATION AND MILES OF SANDY BEACH. WEEKLY AND MONTHLY RATES — AVAILABLE APRIL. BOOK EARLY. 383-4124.

MAUI
Deluxe 2 bedroom fully furnished condominium located on a safe sandy beach.
OK Trucking Co Ltd, 386-3414

WAIKIKI — ONE BEDROOM suite for rent. Tastefully furnished, good location, reasonable rate. Adults. Mrs. J. M. Burnett, 2743 East 51 Ave., Vanc. V5S 1P9. Ph.: 321-0075.

SW ENGLAND CHARMING country farmhouse, 100 miles London, available 3 or 4 months summer, reasonable rent in return for care of home and garden. 743-2549.

HAWAII — $459
includes flights on Wardair, 14 nights, transfers, etc.
Western Canada Travel Service
729 Johnson 382-6160

WHISTLER
Deluxe 2-bedroom townhouse available for Easter skiing. 112-926-3932 or Whistler 112-932-5342.

MEXICO
For rent furnished apartment in Puerto Vallarta, phone 629-3389, or write Victoria Press Box 596.

MAUI, 1 BEDROOM CONDOminium, excellent view, pool and beach. Available May onwards. 478-8007.

WAIKIKI, 1 BEDROOM, KOA Ave, block to beach, June, July, September, November, $500 monthly U.S. 598-3505.

WAIKIKI, 1-BEDROOM CONDO. SUPER SUMMER RATES for responsible adults. 598-6566.

WAIKIKI, 1-BEDROOM CONDOminiums, ocean or mountain view. Call after 5, 592-4659.

WAIKIKI. ONE BEDROOM condo, from July 1st. 721-3461.

CHATEAU WAIKIKI, ONE BEDroom condo from May 5th. 479-2128.

39 PERSONALS

IF YOU SCAN THE PERSONal ads with a question in your mind concerning those who place them and if you have never considered answering one, at least think about this one before you discard it. This is an honest approach to the problem of meeting a healthy attractive middleaged man. I'm considered attractive. I'm very successfully selfsupporting. I enjoy all outdoor activities, reading, travel, etc. I could care a great deal for someone. I hope this may be the way to find him. If interested, please summon the courage to furnish full particulars in confidence to Victoria Press Box 792.

COULD YOU FOSTER A CHILD?

Foster homes are always needed, especially for children over 10 yrs. old. Come to Foster Information Night, Tuesday, April 17, 1627 Fort Street or phone 598-5121. Ministry of Human Resources Capital Region.

IS THERE SOMEONE WITHIN the reach of this media looking for a retired gent, I'm retired, age 61. Very meticulous, being English, who would like to share apartment and expenses. Must like homelifke rather than rat race. Must be neat, tidy, presentabley to my family etc. Also, in the apartment. Race, creed, age, faith, no object. More could be said over a phone call. P.S. Must like flowers and good music. Victoria Press Box 774.

SCHOOL

Is your teenager making it in school?

Discussion with other parents, school counsellors, and former school trustee.

Monday, April 16, 7:30pm. 1627 Fort Street.

UNATTACHED? WANT TO meet new people? Singles Scene Club maybe the answer. A social non-profit group which has grown from 5 members last fall to almost 100 now. Activities include dances, badminton, softball, parties, etc. 384-9073 or 479-6050. See our ad in today's Coming Events.

FATHER, BUSINESSMAN, 38 years and his active 3 year old daughter would like room and board in a nice home environment. Daughter will attend a day care centre weekdays. Serious relationship a possibility. All replies answered. No triflers please. Victoria Press Box 794

YOUNG COUPLE, AFFECtionate and attractive, would like to meet same, for a warm and wonderful, lasting friendship. Please write and send with a photograph to Victoria Press, Box 755.

LADY, LATE FIFTIES, WORKing, active, loves outdoors, camping, gardening, travel, would like to meet active, sincere gentleman with sense of humour for companionship. Victoria Press Box 780.

ANYONE INTERESTED IN participating in a support group for parents of Sudden Infant Death Syndrome in Victoria contact June Preston at 477-1826 between 8am-4pm.

YOUNG MALE WILL ARrange discreet meeting between himself and women between ages 18-45. 386-1375 between 9-12 noon.

WHO CARES IF YOU ARE pregnant? Birthright does. Phone 384-1431

39 PERSONALS

YOUNG ARIES MALE, TIRED of bar scene would like to meet attractive lady who would be into sports, racing, motorcycles and outdoors. Picture appreciated. Victoria Press Box 779.

MALE, 37 YEARS, CLEAN-CUT, discreet wishes to meet well groomed, feminine, mature female. Please reply to Victoria Press Box 652.

INTERESTED REFERENCE letup, 22nd March 1979 to 589, full discretion assured. Brentwood Inn dinner reservations at 20.00 hours April 19, Jim.

WANTED ADDRESSES OF CAnadian or U.S. dowsing clubs. Please write Victoria Press Box 790. This information could benefit you. Thank you.

LONELY, DISTRESSED, DIScouraged. For assurance - encouragement. Dial A Prayer. 595-3635

FREE FOR THE ASKING - A listener who cares. Call NEED Crisis Line at 386-6323 - anytime.

40 BUSINESS PERSONALS

Single Mothers!!

Are you presently renting with no hope of owning your own home? If you have a good credit rating and an income of your own — chances are you can qualify to buy a new 3-bedroom townhouse close to town with payments LESS than you are paying for rent.

Would you like a ground entry, full basement home for your children and your own laundry room for you? What can you lose — give me a call. See how easy it is.

VANA HOLMES
388-5464 PAGER 708
Landmark Properties 386-6762

UNATTACHED??
And fed up with the discos and clubs and the "Plastic" people you've been meeting? Take the first step to social happiness by calling us now.

PERSONALIZED DATING SERVICE
382-5122 382-4434
(Serving Victoria and Vancouver Island). See our Televison Ad on Channel 12.

INCORPORATE!
$100 PLUS FILING FEES
Incorporate yourself — fast — over the telephone. Our forms and typing services are lawyer approved. Call Self-Counsel Services toll free 112-800-663-3035. Chargex and Mastercharge accepted.

HEATED POOL
Semi private with sauna, limited availability. Queen Victoria Inn. 386-2812

READER AND ADVISOR reads palms and cards. Answers all questions. Call or write 112-255-1689, 2108 Commercial Drive, Vancouver, B.C.

HYPNOSIS THERAPY HELPS In personal marital problems, tension, nerves, bad habits. Call 383-9126 or 382-4092.

DIVORCE PAPERS, DOCUMwents, term papers, manuscripts, etc. Expertly typed. 386-9617

SUSSEX SQUASH CLUB
Open 24 hours. Memberships available. For information call manager, Phil Green, 382-8623

MEDICAL MASSAGE CLINIC, medical referals and general treatments. Gibson Brown, 1081 Fort St. 381-5313

FOOT TREATMENT IN THE privacy of your own home or mine. Call Monika 592-1115, 478-1245

ROAN SOUND PRODUCTION. Tape Duplication, Recording Services, Weddings, meetings, etc. 384-6110.

YOUR WEDDING OR ANNIversary cakes, beautifully decorated, ornaments and pillars available. Phone Mary, 479-8515.

CONVERSATIONS UNLIMITED Confidential appointment. Some Escorting. 479-0097.

LONELY? WRITE EMILY Quest Friendship Bureau. Confidential, PO Box 5220, Victoria.

MRS. PAYN-JONES, TRANCE medium, questions answered. 386-3603

EXPERT TYPING AND OTHER secretarial services, Oak Bay Fairfield. 595-1821

WHO IS AT YOUR DOOR? A telescopic viewer will tell you. $10 installed. 592-9679.

CARD READING IN DEPTH
Fifth Year 652-1765

42 EDUCATION

Diploma program in Psychiatric Nursing at B.C.I.T. AND Douglas College. Programs offer 22 months of instruction in classroom, laboratories, and clinical agencies. Graduates are prepared to write registration examinations of Registered Psychiatric Nurses Association of British Columbia. For more information contact:

B.C.I.T. — Admissions Centre (local 339)
434-5734 — Department of Psychiatric Nursing (local 817)
—Counselling Department (local 327)
or attend an Information Session on B.C.I.T. campus, Room 197, April 21, 1979 at 10:00 a.m.

DOUGLAS COLLEGE — Admissions Centre (local 275) 588-4411
—Department of Psychiatric Nursing (local 244)
—Counselling department (local 267)

VICTORIAS ONLY PROFESsional Chisanbop, finger calculating teacher. Is your child having difficulty in basic Arithmetic. 595-3089

TUTORING— PROFESSIONAL help by experienced teacher. French, math, new and old methods. 598-2331.

ART CLASSES FOR CHILdren, ages 5-12. The Studio, 598-1358.

63 TIMBER

TIMBER WANTED
Standing or felled
Top Prices Paid
385-7013
GLACIER LOGGING LTD.
"The Professionals"

WANTED—TIMBER
Standing or felled
Select logging, bulldozing
Elk Lake Timber
658-5046

TIMBER
And Pulpwood standing or felled purchased for cash or stumpage. Selectively logged.
383-3065
TRI-C LOGGING LTD
Fully Equipped Professionals

TIMBER WANTED
STANDING OR FELLED
FULLY INSURED, TOP PRICE
388-6115
BIG WIND TREE SERVICE
MEMBER
BETTER BUSINESS BUREAU

CONTRACT FALLING AND YARDING
385-7013

WANTED 18" CEDAR BLOCKS for barn shakes, steady supplier. 478-3322, 946-4333.

STATIONARY SAWMILL, CUMmins Diesel, 54" Blade, $12,000. Parksville. 248-5113.

65 BUILDING SUPPLIES

HOME LUMBER & Building Supplies
470 Ardersier Rd.
385-8711

Doors — Doors
Embossed Walnut
No. 1 Select H/C
Prefinished 1⅜" thick x 6'8" High
2'0"-2'4"-2'6", 2'8"-2'10"-3'0"
C/W Prefinished Edges
All Sizes Only $13.95

Pre Hung Units
Above units available prehung c/w 2 sets emb. casing and emb. jamb. Set Ready to Install. Only $41.50

Louvered Bifolds
#1 Select Mahogany c/w hardware

	½ Louver	Full Louver
2668	$38	$34
5068	$74	$65

Duroid Shingles
210 wt. No. 1 Asphalt self seal. All colours in stock, per bundle. $7.95

INSULATION
FIBREGLASS
PRICE PER 1,000 sq.ft.

R12—4"	$140
R20—6"	$240

GYPROC
Price per 1,000 Sq. Ft.

½" GYPROC	$120
⅝" FIRESTOP	$160
STUCCO WIRE	$32.95
PERMAX	$5.50

PLYWOOD
D UNSANDED

4x8—5/16"	6.25
4x8—⅝"	11.25
4x8—¾"	13.75

SANDED
FACTORY

4x8—¼"	8.25
4x8—⅜"	11.95
4x8—¾"	$17.95

LUMBER
STD. & BTR. FIR

2x4—92¼ Pet stud	$305
2x6—92¼ Pet stud	$305

STD & BTR. HEM.

2x4—92⅝ Pet stud	$265
2x6—92¼ Pet stud	$265

Deliveries made anywhere on Vancouver Island and Gulf Islands. Before you buy compare our prices. For quality, service and guaranteed savings, phone:

386-3374, 385-8711

JUBILEE BUILDING SUPPLIES Ltd.

R12 Insulation $150 M
R20 Insulation $260 M
R28 Insulation $350 M

Olympic Stain
$14.95 Gallon

Stretch Roll-On
$15.95 Gallon

Stucco Wire
$35.95 Roll

Permax $5.95 Roll

2M Poly, 1500 sq. ft.
$9.95 Roll

And many other items

(Opposite Town & Country... Next to MacDonalds Bakery)
574 Culduthel Rd. 388-5412

Butler Brothers Supplies
2046 Keating X-Road
652-1121

ASPHALT SHINGLES
Top of the line CGC, self-sealing shingles. Reg. $8.39. Now $7.75 per bundle. All colours in stock.

YARD SPECIALS
2x4 KD Spruce studs 99¢ ea.
1x6 and 1x8 cedar channel siding $300. per M (at this price you could use for fencing).
Check our low, low prices on wood fencing including pressure treated 4x4 posts.

CAN WEST
BUILDING MATERIALS LTD
3005 JACKLIN RD
LUMBER
PLYWOOD
MOLDINGS
DOORS
DRYWALL
INSULATION
ROOFING
OLYMPIC STAIN
TOOLS
Open Mon - Sat
Located — Colwood - Langford
478-5509

NORSECRAFT HARDWOOD Industries Ltd.
383-4233

NOW IN STOCK
AMERICAN
BLACK WALNUT
ALSO: Open Saturday All Day
541 David St. 383-4233

SAANICH LUMBER YARDS

12'x20' Garage	
Roofing extra	$420.00
8'x10' Greenhouse	
6'x7'6" Garden shed	$220.00
Work Bench materials	$ 14.00
Pram Dinghy kit	$ 57.00
5'x6' Compost box	$ 11.50

SABOT KIT 7'11"
3041 Douglas St. 385-2486

LUMBER FOR SALE. D-FIR 2x6, 25¢ fbm, 1465' total, #1 grade. Red cedar, 1x6 and 1x8, 42¢ fbm, 692' total. 656-1260 after 5pm.

USED HEAVY TIMBER SALE. 6x12, 4x12, 12x12, various lengths, some nearly new. Sold by lot. Also miscellaneous matterials. 478-2148 or 652-5870

SLUGGETT & BROWN JOINERY
Wood Windows, Doors, Frames
526 DISCOVERY ST. 382-3011

HALF PRICE
Top quality Mylar foil wallpaper, brown and beige, 9 single rolls. 598-3691.

EXCELLENT SHAKES
18" barn shakes. Good supply. $48 per square including tax. 652-4368.

FOR SALE 5300 BOARD MEAsure, 3"x6" select cedar decking. 474-1539.

LARGE THERMO PANE WINdows, bargain prices. Saturday. 4705 William Head Rd.

18" BARN SHAKES, $45. 24", $60. 642-5794 after 6pm

65 BUILDING SUPPLIES

4"X12" FIR BEAMS, SUPREME SFS, assorted lengths. 474-1539.

70 MUSICAL INSTRUMENTS

SWING INTO SPRING!
Trade that unused piano on a new Thomas Organ! New E. Z. Play features guarantee everyone play instantly! $1495 and up. Only at:
BERNIE PORTER MUSIC
382-9542
725 CALEDONIA
(BY THE BAY)

Odds 'n Ends

FENDER Telecaster w/case	$555
ACOUSTIC 6x12 box	$525
POWER TIP and PRO-MARK sticks	$5pr
FENDER F50 w/case	$395
GIBSON Les Paul Custom w/case	$825
CELESTION 2x12 box	$250
IBANEZ hollow body elec. w/case	$595
ROLAND JC120 SPECIAL	$900

Financing Available OAC
McMusic
15 minutes from town
2244 Sooke Road 478-4622
Mon.-Fri. 10-7, Sat. 9-6

Spring Clearance SALE

DIA (Aria) drum outfits	$549.00
ARIA AC-7 Classic guitar	$ 75.98
EVETTE B-11 Clarinet outfit	$169.98

Pamus
386-8475
MUSICAL INSTRUMENTS
1108 Blanshard (at Fort) 386-8475
CHARGEX and MASTER CHARGE

WE'RE MOVING DOWNTOWN
Make the job easier by buying this stuff now at super low prices:

FENDER Jazz bass	$495.00
FENDER Precision	$550.00
GIBSON S-1 w/case	$325.00
MARSHALL 100 watt 2/master	$550.00
AMPEG V-4 w/spkr. cab.	$700.00
FENDER Bassman w/spkr cab	$500.00

FREE GUITAR PICKS and lots more neat stuff at
SOFT SOUNDS
THE GUITAR SHOP
2031 OAK BAY AVE. 598-1524

1 ONLY USED FENDER TWIN amp, excellent condition, $550. We are now the exclusive agent for MusicMan guitars and amps.
HALL-FAIRFIELD MUSIC
728 Fort St. 385-3307

AMPEG GEMINI II GUITAR amplifier, 15" speaker and reverb foot switch and 2 channels, $100. Sears 55 watt guitar amplifier, 12" Jensen speaker and tremelo, $100. 592-9605.

MUSIC GALLERY.
HOME OF BALDWIN
Standard Furniture—Main Floor
388-4034

HEINTZMAN UPRIGHT piano, $1000. Cleveland E flat, Alto Saxiphone, $300. Danelectro electric 12 string, $125. Dogear practice amp, $50. 383-9650.

HAMMOND ORGAN DOLPHIN model with automatic rhythm. Special $1095. Sound of Music Sales Ltd., 1517 Quadra, 383-0239.

DELUXE ELECTRIC ORGAN to trade as all or part payment on 17-22' fiberglass boat, preferrably with engine. 592-0066.

RMI KC-2 DIGITAL COMPUTER keyboard, worth $7000 asking $3500. 724-0305 after 5pm.

ACCOUSTIC 301 SPEAKER BOX (Cerwin Vega 18), $450. Boss Touch-Wa (AC adaptor), $89. Fender bass case, $35. 595-5050.

MASON & RISCH CONCERT grand for sale, $10,000 or best offer. Call Mr. Maxham 385-8535.

FINE PIANO TUNING AND APpraisals. Call A.W. Lehmann, 478-7862.

ROGERS 5 PIECE DRUM SET, cymbals included, $450. 479-5909 Doug.

1 SET OF ROGERS DRUMS, 5 drums, 3 cymbals, $1100. 721-3975.

MINT CONDITION, GUILD G-75, Martin hard shell case. $600. 652-1292.

LES PAUL BASS, $750. 200 WATT 6 channel P.A. Head, $850. 382-8344.

FENDER STRATOCASTER maple neck, excellent condition, $575. 384-2347.

1 YEAR OLD YAMAHA 6 string guitar with case, good condition, $90. 388-5976.

MARTIN D-35 GUITAR WITH hardshell case, mint condition, $1000 firm. 382-1390.

ARIA ELECRTRIC GUITAR, Les Paul copy, $130 or best offer. 382-7978 weekends/evenings.

VIOLIN, NICE OLD ITALIAN instrument, very cheap to a student. 477-5723.

ARMSTRONG STUDENT C flute, recently overhauled, $125? 592-7798.

ROLAND STRING ENSEMBLE, Horner electric piano, Pearl drums. Sacrifice, 479-6854.

1978 FENDER TELECASTER guitar, mint condition, $550. 746-5397.

SACRIFICE, CHROME BLESSing flugel horn, used once. 384-7877.

USED RAVEN DRUM SET. Asking $150. 595-2778 11 am-6 pm.

SMALL GRAND PIANO, GOOD condition with bench. 384-3935, 385-6391.

PIANO WANTED. 384-3935 OR 385-6391.

UNIVOX SYNTHESIZER ELDEgas banjo, 478-0459.

BAXTER 4 PIECE DRUM SET with high hat. 652-1893

YAMAHA BK4. AS NEW. $1000. 477-3610.

FENDER NEWPORTER, EXcellent condition, $150. 592-1993.

WURLITZER FUNMAKER, Super Sprite organ. 384-2270.

ROLAND SYNTHESIZER, LIKE new, $600. 384-4873.

YAMAKI 12 STRING WITH case, 478-8749

STRINGED INSTRUMENT REpairs. 478-8749

YAMAHA 412 AMP. OFFERS. Phone 5:30-6:30, 386-9664.

UPRIGHT PIANO, GOOD CONdition. $600 or offers. 384-4204.

FULL SET BAXTER DRUMS, offers. 386-9438.

OLAND JAZZCHORUS 160 FOR sale, open to offers. 479-3637.

CASTLE MUSIC
477-7625
in the Cedar Hill Mall. Rogers Drums 5 pce hardware included, absolutely immaculate $900. Hammond M3 spotless, double manual, pedals $1250. Synthesizers, new from $475. Many more excellent values.

70 MUSICAL INSTRUMENTS

CASCADE
PIANO and ORGAN

HAMMOND sound and bench	$495
THOMAS AR-1	$795
THOMAS 145	$895
EKO 44	$985
GALANTI	$1075
WURLITZER	$1295
GALANTI F10	$1495
HAMMOND T595	$3395
GULBRANSEN pacemaker deluxe	$3200

IN HILLSIDE MALL
595-4124

ROGERS
7 PC DRUM SET
PRICED TO CLEAR
$1200
AT
Nelson's Music
1315 Government 385-9728

$1675
Small apartment size pianos (64 note) and oak or walnut. Give yourself a treat for Easter from
Gleeson Music City
HOME OF HAMMOND ORGAN
714 Fort 388-9632

EATON'S
CASH FOR USED PIANOS
PHONE 382-7141
LOCAL 230

SUITABLE FOR CHURCH, DINing room or cocktail lounge, Elkavox accordian with Leslie 825 speaker and pre amp. Also rhythm attachment. Fantastic big organ sound. For appointment and demonstration phone 478-1098.

USED ORGAN
2 manual, 13 pedal, rhythm, touch tone, roll top plus more, excellent condition, only $1595
SCOTT PIANO & ORGAN
Blanshard at Johnson 386-2434

71 MUSIC TEACHERS

CASTLE MUSIC
In the Cedar Hill Mall offering lessons and sales in PIANO, SYNTHESIZER, GUITAR, DRUMS and more. $5 per lesson.
477-7625

EXPERIENCED SINGING teacher, University area, phone Mrs. Doreen Thompson, 477-0915.

77 MOTORCYCLES

NEW YAMAHA BUYS

77 RD400	$1399
78 YZ80	$ 699
78 YB100	$ 699
78 DT175	$1149
78 TY175	$1159
78 TY250	$1459
78 RD400	$1599
78 TT500	$1799
78 SR500	$1899
78 XS500	$1999

THIS WEEK'S 79 SPECIALS

GT80MX	$ 599
MX100	$ 799
MX175	$1199
YZ100	$1199
YZ250	$1899
XS4002F	$1799

ALL AT
MULLINS MARINE
921 Yates St. D-00365A
382-1928 382-4515

79 HONDAS
750 LTD, 750F, CX500 Customs, CM400 Customs.
IN STOCK NOW

78 Honda Bargains

1 NC50	$ 399
1 ATC70	$ 699
1 CB125	$ 889
1 CB400A	$1799
2 CB550K	$2249

THIS WEEKS 79 HONDA SPECIALS

Z50R	$ 549
CT70	$ 699
XR80	$ 749
XL125	$1249
CB400T11	$1899
CX500	$2799
CB750F	$3399

SEE US NOW AT
MULLINS MARINE
921 Yates St. D-00365A
382-1928 382-4515

HONDA
WEEKEND SPECIAL
CX500
Reg. $2999
SPECIAL $2899
CX 500
Custom or Deluxe
Reg. $3199
SPECIAL $2979
VICTORIA HONDA
Harley-Davidson
2851 DOUGLAS 386-8364
DL 01953A

Z-1R
1978, 4000km, Quarter Fairing, headers, oil cooler, mags, three drilled discs, Quartz headlamp, needle bearing swing arm, gas and ammeter gauges, 28mm carbs, 90 beautiful horse burners, two full-coverage helmets and tank bag, must sell this weekend. $3300. Powertown, 614 Grenville.

POWERTOWN M.C.
Service to all Makes. Hi-Performance parts. 384-1249. D199169A. 614 Grenville.

RARE LIMITED EDITION cafe style Sportster, (only made for 2 years). 3000 km, slight damage, will sacrifice. Worth $5200 new... best offer around $3000. 478-1865.

MUST SALE: BLACK YAMAHA XS400, good condition, 1300 km. $1,300. Call days till 7 p.m. after Wednesday. 598-8726.

77 MOTORCYCLES

HONDA 750 WITH YOSHIMURA 812 kit, Barnette clutch, 4 into one exhaust, double discs, konis, Lester wheels and K91 tires, immaculate and fast, $2,600. 478-0183.

1973 YAMAHA 360 ENDURO, 6000 miles, excellent mechanical order, one owner, kept indoors, new street tires, Cibie light. Perfect for commuter and sportsman, $500. 478-8453.

FOR SALE HONDA 360, 1975, 4,000 miles, saddle bags, windshield, roll bar, electric start, excellent condition, $1100. Robert, 656-5650 mornings before 8 or Sunday, Monday April 15, 16.

MUST SELL MY 1974 KAWASAki 750 H2 Triple, excellent shape, 10,000 miles. Sacrifice $950, no reasonable offer refused. 388-6297.

B.S.A. OWNERS!
New and used parts for sale. Phone 478-3208 evenings.

YAMAHA TX650
Show room condition, 15,000 miles, many extras. Sacrifice at $1400. 477-8985, 383-7007

LEAVING COUNTRY SOON must sell, 75 Honda CB-360T, 12,000 miles. Make me an offer I can't refuse. 652-3139.

CUSTOMIZED 75 HARLEY DAvidson Sportster 1000. Excellent condition, $3000. 386-0665.

812 HONDA, TOURING equipped, plus many extras. Clean bike, $2800 or best offer. 656-2948.

650 TRIUMPH, SPRINGER front end, ridged frame, Harley back wheel and tire, $1200 382-0272

1976 HONDA ELSINORE
MR 175 trail bike, excellent shape, low miles. 477-3405 between 5-7.

1971 TRIUMPH TIGER, EXCELlent condition, custom paint, $1300 firm. Serious inquires only. 382-7978 weekends and evenings.

CAN-AM 250TNT MISSING from yard on Union. Only a few in Victoria. Anything appreciated. Healthy reward. 384-7939 anytime.

Harley-Davidson SALE
NEW

78 FULL-DRESS 80	$6,795
77 CAFE RACER	$4,400
79 FXEF SUPERGLIDE	$6,195
79 FXS LOW RIDER	$6,875
79 FLS 80	$6,875
79 XLCH "Hugger"	$4,815
USED 1979 XLCH 1000	$4,200

BROOKLANDS MOTORCYCLES
937 Fort 383-5926
DL 1271

MOPEDS — 18
Models. Test ride. Island Motor. 385-3515, 602 Esquimalt. D1920A.

KAWASAKI
Z1R
Best Priced "1000" at
$3950
FREDERICK MOTORS LTD.

1974 YAMAHA 500, EXCELLENT condition, recently rebuilt. 478-5295.

1974 750 HONDA, HEADERS, tested, good condition, $1600. 385-9495.

1977 YAMAHA YZ80D GOOD condition, $480. Motor bike trailer, as is $100. 658-8401.

MUST BE SEEN
Suzuki TS250, like new, $1000. 592-0884, 1630 McRae.

1972 KAWASAKI 350, COMpletely rebuilt engine, new clutch, tires, brakes, $400. 595-8930.

1 PAIR OF LEATHER MOTORcycle pants, waist 34, tapered leg 29, $70. 721-3975.

1975 HONDA GL1000, 3,000 miles. $2,000. Ph (112) 287-9935 evenings, (112) 287-4711 days.

1975 YAMAHA 175 ENDURO, $450 or best offers. Brian 382-4094.

1972 HONDA 500, 4. PEARL blue, headers, tested, $1000. 388-7835.

1978 HONDA CB400, ONLY 2,000 KM. Must sell $1,500 or best offer. 477-0683.

1977 GT 550 SUZUKI, $1,100 firm. 386-7691, #108 469 Lampson.

1978 HONDA 750F, 4,000 KMS, extras, immaculate. Offers, $2650. 478-4669.

1974 CAN-AM 175 CC, VERY good condition, street or trail, $600 firm. 385-5125.

1977 YAMAHA TY175, EXCELlent condition, low hours, offers. 384-5186.

HONDA MOPED WITH HELmet, one year old, excellent condition. 478-4217.

1975 YAMAHA 400 ENDURO, excellent condition, $850. 658-5566.

BLACK HONDA 500, 4 CYLE, 5000 miles. Excellent condition. 477-9369

1978 HONDA 550-4, 1100 KM. 595-4457 after 5.

1978 HONDA 400, EXCELLENT condition, best offer. 478-9829.

1977 YAMAHA 750 WITH FAIRing, 9000 miles. Offers. 388-4066.

1974 YAMAHA 500, 15,000 MILES, $900 or offers. Call 385-5676.

1974, 750 YAMAHA, LIKE NEW. 479-5320 after 5pm

1977 HONDA 550, $1700. TO view, 1063 Chamberlain.

WANTED MOTORCYCLES, any shape, for cash. 382-2691.

78 650 YAMAHA SPECIAL EDItion, 1600 miles. 383-4763.

1974 SUZUKI GT 750, GOOD condition, $1,350. 595-2935.

1974 360 YAM ENDURO, $850. Just rebuilt. 592-0834

1977 HONDA XL250, $1000. NEW condition, 1500 miles. 652-5797, 656-8308

TRAILER, CARRIES 3 DIRT bikes, 14" wheels, $450. 381-5357.

HODAKA 100 CC DIRT SQUIRT. Almost new. $350. 477-3601

78 YAMAHA, IT175, GOOD CONdition. $925 or offers. 477-4329.

78 YAMAHA XS650, 10,500 KM, black. Offers. 386-8459 after 9pm

73 HONDA CHOPPER FOR sale, $800. Phone 478-7683 or 385-4336.

78 BICYCLES

LADYS RALEIGH BICYCLE, very little used. Pale blue with basket, saddle bag, pump, chain and lock. $100. 598-8537

RALEIGH 3-SPEED CHOPPER boys bicycle, suitable age 7-9 or short 10. $50 or near offer. 652-3559.

LADIES AND MEN'S 3-SPEEDS, $90 each or best offer. 383-6571 between 4-8.

LADIES CCM 3-SPEED, $60; girls Top-Rider 10-speed, $65. 479-0620.

BOY'S MOTO-X, STRONG, sturdy bike. Good paper bike. 477-0649.

10-SPEED PUEGEOT DELUXE 24" frame. $125 firm. Eves. 382-1179.

23" MAN'S RALEIGH. PHONE after 5. 477-3635

78 BICYCLES

MAN'S PEUGOT 10 SPEED, $150 or best offer. Phone 384-3710.

MENS 27" 10-SPEED, HAWK Suntour, $100. 384-1936.

NEW BOY'S 10-SPEED, offers. 477-9109.

10-SPEED BICYCLE, $65. 477-8674.

SEKINI 10-SPEED, EXCELlent condition, $110. 477-9795

MANS 10-SPEED BICYCLE. $55. Phone 385-9195.

21" RALEIGH 3-SPEED. Phone 598-2697.

80 BOATS and MARINE

GP
"It's The Service That Sets Us Apart"

NEW BAYLINER
18'6" ADMIRALTY
—cuddy cabin
—camper canvas
—120 Volvo F.W.C.
$11,995

16'8" MUTINY
—full canvas
—Johnson elec.
—1550 Road Runner
$6995

Good Stock of used outboards
BAYLINER
HOURSTON
GLASSCRAFT
MIRROCRAFT
JOHNSON OUTBOARD
VOLVO—OMC
STERN DRIVES—TRAILERS
ACCESSORIES
AT
GIBSON
Powercraft Centre Ltd.
2520 Gov't St. (near Bay)
382-8291

REDUCED
17' BAYLINER
—Quartermaster
—70 hp Johnson
—EZ Load trailer
—Was $7495
NOW ONLY $6,895

16' GLASTRON
—120 Mercruiser
—Road Runner trailer

15'6" CANAVENTURE
—50 hp Merc el.
—1200 Road Runner
—Rigged and ready to go
$4495

SPRING HAULOUT
Is Coming!
Get Your Supplies At
YOUR 1-STOP MARINE CENTRE
Mercury Marine
800 Cloverdale
385-1457

VAN ISLE MARINA
POWER
22' Fiberform, 24' Fiberform, 24' Sea Ray, 25' Chris Craft, 26' K & C, 26' Telstar, 26' Houseboat, 26' Fiberform, 26' Campian, 27' Bayliner, 27' Chris Craft, 28' Fairliner, 28' Chris Craft, 28' Displacement Cruiser, 29' Cabin Cruiser, 30' Ex Fish Boat, 30' Chris Craft, 31' Enno's, 32' Tolly, 32' Chris Craft, 33' Dsl Displ Cruiser, 34' Farrel, 34' Tolly, 35' Dsl Displ. Cruiser, 36' Di.p. Cruiser, 36' Chris Craft, 37' Monk, 38' Chris Craft, 38' Dsl. Cruiser, 49' Dsl Tri-cabin, 40' Monk, 42' Stevens, 44' Express Dsl, 51' Cruiser Dsl, 55' Kingscraft.
SAIL
20' Cat Boat, 20' Seaboard Yawl, 21' Venture, 24' Swift Sure, 25' Island Drifter, 25' Tumleren, 26' Soling, 26' Rawson, 26' Reinell, 28' Herreshoff, 30' Sloop, 30' Crampian, 30' Motor Sailer, 32' Sloop, 33' Spencer, 41' Sloop, 47' Motor Sailer.
For these and many other fine listings, please contact JOHN ALLEN at
VAN ISLE MARINA CO. LTD.
Tsehum Harbour Box 2130
656-1138 Sidney, B.C.

Eager Beaver II
27' CHRIS CRAFT — Sea Skiff powered by 283 Chev/Chris, FWC, Dk. blue Lapstrake hull, house kept. A real pretty boat. $15,500

Fraser 30
All fibreglass construction, full sail inventory, Briquette heater. The interior needs finishing. The price is right. $16,900

Brokerage Open Friday, Sat. & Monday
Closed Sunday
HAVE A GOOD WEEKEND

CEDAR GROVE MARINA
Located on the Highway just before Swartz Bay
656-2580
The Home for TOLLYCRAFT in VICTORIA

50% OF SMALL SEINER WITH A licence, net and skiff, $89,000. 479-7555.

1975 15' CALGLASS, 50 HP Johnson, trailer, radio, anchor, paddles, buffers, $2995. 656-3205.

18' FIBERGLASS HULL, BUILD your own boat. 656-7033. Evenings 479-6103

80 BOATS and MARINE

EAGLE BOAT SALES
Trans Canada Highway
Duncan - 748-0022
One only 1974 24' Reinell Suncruiser, 188 Merc I-O, $11,400
One only 1977 18'6" Double Eagle HT, Volvo I-O, FWC, $194 hours, like new. $10,500
One only 1976 16' K&C, $2700
One only 1976 14' Double Eagle and trailer, $2600
One only 1970 24' Reinell, new engine, $8750
One only 1976 24' Reinell, new engine and leg, $12,500
One only 1975 22' Fiberform, 188 Merc I-O, FWC, trailer, $12,500
One only 1976 24' Fiberform, flying bridge, 233 mercruiser, low, low hours, $16,500
One only 1979 16.5' Sangster camper back, brand new, $3300
One only 17½' Frontier, self-contained trailer, $4295
One only 1976, 10½' Husky camper, $2995
(We take cars, trucks, campers, trailers or cash in trade)

PELAGIC
PACIFIC INDUSTRIES (1974) LTD.
a COMPLETE stock of
FIBERGLASS AND EPOXY MATERIALS
ZSPAR
MARINE PAINTS
428 E. Burnside
VICTORIA
386-1811 386-7814

SABRECRAFT

24½' COMMAND BRIDGE 225 OMC, sounder	$15,995
25' STARCRAFT Express	$11,995
21' BELL BOY Htp. 188 Merc	$11,950
21' BAYLINER Skagit Htp	$11,495
18'6" DOUBLE EAGLE Htp 170 T Volvo	$ 8,295
16' SURFER, 115 Evinrude Road Runner trlr.	$ 3,495
15' REINELL tri-hull, 50 Merc, Road Runner trlr.	$ 3,495

JOHN ROLAND
656-2580, 388-5464 PGR. 580
PASSAGE MARINE
Located at Cedar Grove Marina

LAST CHANCE
Still a few '78
Double Eagle and Silverline Package Deals
left at considerable savings. (14'-17' only).
MULLINS MARINE
925 Yates St. 382-4515

WENDY GAIL
42' Heavy Disp. West Coast troller $155,000
ALASKAN
42' Westcoast troller, Gardner diesel, fully equipped and excellent record $229,000.
EVENTIDE I
42' fibreglass freezer/troller/packer $210,000
CHALORE
38' 9 ton troller. Insulated hold. New equipment. Recent survey $105,000.
36'6" 8 ton troller. Comfortable and fully equipped with separate head and galley $85,000
8 ton "A" lic. $7,000 per ton
SQUIRE & COOMBS
304 Law Chambers
Bastion Square 384-3363

CAMPIONS DOUBLE EAGLES
JOHNSON Outboards
ROADRUNNER Trailers
bob whyte marine ltd.
SALES AND SERVICE
Corner Harbour and Resthaven
656-7286 SIDNEY
OPEN EVERY DAY
9 A.M. 'TIL 6 P.M.

HARBOUR MACHINE LTD.
CHRYSLER — VOLVO
Marine gas and diesel engines
Complete Propeller and Shaft repairs
One day service when necessary
Custom Machine and Welding work
31 Erie Street 383-6555

SEE THIS
After checking all boat sales. 26' Fiberfoarm, Twin Screws and dual stations. Brand new FWC motors, legs and canvas. Has parallel switches, CB, VHF, Depth Sounder, compass, stereo and speakers, dual bilge pumps, all safety gear and anchor. Boat house kept and immaculate. With or without boathouse. $19,500. Will accept trade for property. 479-3659, 477-3582.

WE ARE DINGHY SPECIALISTS
And carry the largest selection in stock in B.C. Davidson, Livingston, Galleon, Haida, Hawthorne, Sportyak and many others. Cartoppers, too.
ALL BAY MARINA
2238 Harbour Rd. Sidney
(Open 6 days 8:30-5:30 Closed Mondays)

CANOE COVE
Yacht Sales
Open 7 Days a Week
656-5711 659-3918
Evenings, 652-4386

ROY'S ALL BAY MARINE SERVICE LTD.
Factory authorized Repair Shop. Johnson O/B. O.M.C. and Mercruiser ST/Drives at Allbay Marina, Harbour Rd., Sidney. 656-7023.
Get your Spring service done now. Tune-up, service outdrive, clean and bottom paint. Haul out up to 26' F/G power boat.

SAVE $3000
New, 1977, 24' Surfer. Manufactured on Vancouver Island. This boat has a handlayed hull. The workmanship is unsurpassed. 233 Merc. cruiser, bulk head, galley pack, swim grid, teak interior. Trades welcome. 112-334-2722 days, 112-335-0133 evenings.

LANDING CRAFT Sealander
Loading craft style, work or crew boat. 4 models. 1-8 ton loads.
Sealander Marine Corp.
119 Charles St., N. Van. 929-5451

TRI-CABIN, BRITISH BUILT, 38 ft. fibreglass hull, twin 4-cylinder Ford diesels, 1-inch solid mahogany lounge and cabins. Double plumbing, separate galley, sailing dinghy on davits, many extras plus radar, $65,000. Inspect at Nanaimo Yacht Club. Please call Doug Barlow, 754-2311 days or 753-4432 eves.

27' WOODEN DIESEL BOAT for sale, great for beachcombing. 388-9181.

WANTED VALID COMMERcial "C" license. 112-682-3816

BOAT LETTERING A SPEcialty. Phone Ken Warner, 652-2007.

24½' FIBERFORM EXPRESS Cruiser, very clean, many extras. 652-5798

80 BOATS and MARINE

SKI BOAT, 12 FOOT, ELECTRIC start, remote control, completely rigged, as new, replacement cost $7500. Never in salt water $3900
35 horsepower Merc, tank and remote control in excellent condition. $750
5½ horsepower Johnson, as new. $475
Phone 386-3711

SUN STAR CHARTERS
NANAIMO, B.C.
Grand Mariner 36' diesel trawler yacht available for bareboat charter to experienced skippers. Write or phone Sun Star Charters, RR #1, Site 20, Box 22, Lantzville, B.C. V0R2H0, 390-2243

SPECIAL
2 Marlin recorder depth sounders, 2 Aqua-Guide radio direction finders.
OUR COST
The Bosuns Locker 1977 Ltd. 580 Johnson St. 386-1308.

CALLENDER MARINE
MARINE ELECTRICAL SERVICE
—Boat Wiring
—Installations
—Maintenance
—Repairs
Sidney, B.C. 656-2525

ONE MORE
Hole to fill and one more staircase to build. We're still here (cough)... but we have a new entrance.
McQUADES MARINE SUPPLY
Still at
1252 Wharf St. 388-4343

M.V. CAMEO 29' OF CHARM, good potential for classic restoration, fishing or whatever. Chrysler Crown fresh water cooled. Very low Hrs since overhaul. AM & CB radio. Auto bilge pump. New stainless shaft, prop repitched and balanced. New canvas. $6900. 479-7250.

26' CHRISCRAFT CAVALIER, 200 hours on 350 F.W.C., propane, galley, standup head, sounder with alarm, CB, sniffer, stereo/radio, aux. motor, dinghy, spare shaft & prop, full canvas. $13,000 OBO or will trade for small boat, car, truck or rental property. 477-3039 after 6.

1975, 16' GLASTRON BOW Rider double hull with walk through windshield, 80hp Mercury with power tilt. Full canvas and easy load trailer, excellent family all purpose boat in top condition. Includes jackets. Have purchased larger boat. Asking $3950. 383-4866 after 5pm

CHARMING DIESEL CRUISER. Brandlmayr design, Drybrough built, clinker, cedar, copper rivetted. BMC diesel, 4 cyl. FWC. Cabin. New survey available. Replacement $19,000. Reduced for quick sale, $4,900. On display at Victoria Boat Mart, 453 Head St., 383-3324.

SABRECRAFT 2600. VERY classy Express Cruiser. Clean as you could possibly want. Chrysler inboard FWC. All new 1970 and well maintained, full galley, W.C., many extras, canvas like new, a proper Cruiser, just $16,900. Victoria Boat Mart, 453 Head St., 383-3324.

MOVING SALE, NEW DIESEL engines.
One only, 30 horsepower Yanmar 3QM 30.
Two only, 12 hp Yanmar YSE 12.
Vagvolgyi Yachts
10114 McDonald Park Rd.
Sidney, B.C. 656-7201
or 656-1234

Tollycraft
LUXURY OFFSHORE CRUISERS
CEDAR GROVE MARINA
656-2580

SUNTIME
YACHT SHOP
The home of Nautical decorating Boat and home.
2403 Beacon Ave, Sidney, 656-2434

RADIOS—SOUNDERS—RADAR VHF — Single sideband — CB radio — Flasher depth sounders — Radar — Chart recording sounders — Sales — Service — installation.
Bali and Shemilt electronics Ltd.
1 West Burnside Rd. 386-9414

14' RUNABOUT WITH 33HP Johnson outboard, electric start, control and cables. Running lights. Seats, 2 life jackets, 2 paddles, tie lines, fenders, 5 gallon tank and hose. 12 volt battery. Voyager trailer. Excellent condition. $1500. 656-6852

DAVIDSON CHUGGER 17. DIEsel Cruiser/Fisher. 1977 new with less than 100 hrs. on Farrymann 12 hp diesel, 2 berth cabin. All glass, good gear. Replacement over $11,000, marked down to see at just $7,900. Victoria Boat Mart, 453 Head St., 383-3324.

22' 1978 THERMOGLASS Sedan, 198 Merc I/O, 150 hours. Immaculate condition with every conceivable option, including new 8' Zodiac. Boat motor and options are still on full warranty. 384-2426. $16,500.

1972 21' K AND C, 170 VOLVO, rebuilt motor and leg, 30 hours ago, CB and sounder, all new canvas 78, anchor pack, galley pack, V berth plus sleeper seat and head, instrumentation and accessories. $8900. 478-2379.

25' SANGSTER, 1975, COMmand Bridge, 225 Mercruiser, less than 200 hours, heavy duty leg, FWC, trim tabs, heater off engine, hydrolic steering, swim grid, dinghy, compass and sounder. $16,900. 477-1636

27½' EX NAVY LAUNCH, cedar plank over oak, 6 cylinder Chrysler inboard, low hours, fiberglass canopy with side curtain, excellent safe family boat. $5900 or trades considered. 598-4418 evenings.

STRATACRAFT
Is Coming To
Mercury Marine

STRATACRAFT
Is Coming To
Mercury Marine

FOR SALE: 35X12 FT. FLOATing home, LR with FP and carpet; cabinet kitchen with fridge and stove; one bedroom; bathroom; study or workshop. Located Nanaimo. Price $12,000. Ph. (112) 757-9375.

GREW 250 1976 DEMO. NEVER sold, warranties intact, 235 OMC I/O, galley, W.C. Deluxe interior, trimtabs. A cut above the regular I/O Cruiser for just $17,950 asking. On display at Victoria Boat Mart, 453 Head St., 383-3324.

BANK REPOSSESSION
25' houseboat, marine survey available, best reasonable offer takes. 388-4142 9-5 pm. 478-3039 after 5 pm. ask for Pat.

Uniflite Sportsfisher
L.O.A 28', $29,800
Superb quality, excellent condition. Options too long to list. See at J-1 Bosuns Marina. 478-4357.

BOAT WANTED, LOOKING for power cruiser, good shape. Prefer traiferable 22-26'. Will trade my equity of $10,000 in new home in hospital area in Nanaimo. 754-6160.

13' INFLATABLE IN EXCELlent shape with '78 Johnson 20 hp. Not yet broken in. Mahogany floorboards, foot pump, and fuel tank and hose included. $2200. 598-6979 after 5pm.

10' HOURSTON RUNABOUT and 9.8 Mercury with controls.
8' Avon Dinghy with pump and oars
406 Treebank Rd.

15'6" HOURSTON 50 JOHNSON EZ loader trlr., sounder, $4,195. John Roland, Passage Marine 656-2580, 388-5464 pgr. 580.

LISTINGS WANTED: 16' AND up. John Roland, Passage Marine at Cedar Grove Marina. 656-2580

MV LADY LIAN, 54 FT. STEEL freezer troller, A licence with seine privileges. 112-248-9721

80 BOATS and MARINE

15' LONESTAR ALUMINUM boat on Sears trailer. 5.30x12" tires with new spare wheel and tire plus 18 Hp Johnson with controls, all for $775. 478-0260.

25' OWENS EXPRESS CRUISER. Fully equipped, boathouse kept since new. In excellent condition, top value, reasonable price, survey available, moorage available. Phone after 3:30 pm. 382-6601.

1976-17' DOUBLE EAGLE, FULL camper top, gauges and compass, lifejackets, tank, etc. 70 horsepower Johnson motor, 2200 lb. trailer with brakes. Asking $7000. 478-4100.

BOATHOUSE FOR SALE Located Bosun's Marina (No. 4). Suitable for boat up to 28' (10' beam). Moorage paid (til 1980. $5000 firm. Fred Best, Mercury Marine, 385-1457.

32' — 1975 UNIFLYTE SPORT Sedan. Twin 270 Crusader engines. Under 300 hours since new. Many options. Call Joe Matheson: 656-1425 business, or 261-4181 home.

1974 REINELL, C.B. 188 MERC cruiser dual trim tabs, dual compass, dual depth sounder, VHF radio, C.B. 8 track, AM radio, anchor pads, swim grid and dinghy. $12,500 firm. 112-723-7240.

32' DISPLACEMENT DIESEL Live-aboard, ex-fishing boat, recent survey. Excellent value. $38,500. Open to offers or trade on property. Shawnigan District. Phone after 6 pm. 743-4072.

17' HOURSTON, 85 AND 9.9 Johnsons, C.B., sounder, downrigger, 1550 Road Runner trailer. $4,695. John Roland, Passage Marine. 656-2580, 388-5464 pager 586.

17' TROLLER, 2 YEAR B LIcence, 475 Chrysler motor, new deck, stays, keel, hydrolics, wiring, $45,000. Phone Salt Springs, 112-653-4277 after 7.

TON A LICENSE DIESEL powered 36' troller, gillnetter, 6 spool hydraulic, 3 phones, 2 sounders, pilot and radar, price $67,000. 922-4691 or 286-6718.

74 REINELL RV1900 BOAT, 18'9", 75 Johnson 85 HP outboard, 72 Roadrunner trailer, power winch, radio, etc. $5850. 384-4575.

COMBINATION GILLNET Troller, 6 ton. A License. Built 1979, 32'x11'. Aluminum, all hydraulics, all electronics, call 383-9508.

17' 5-2" PLYWOOD AND F/G tunnel hull speedboat. Used one summer. Motor not included, suitable 18-25 h.p., $350 plus tax. 479-1071.

17' HOURSTON 50 HP JOHNson, E-Z Load Trailer, depth sounder, $4,195. John Roland, Passage Marine, 656-2580, 388-5464 Pgr. 586.

17' CANVAS TOP, 6 AND 65 Mercury's, 3 tanks, jackets, etc. On trailer. $1900. 656-2847. To view 569 Downey Rd., North Saanich.

1977 17' K&C 80 HP MERC, 1977 7.5 Hp Merc, 1500 lb. EZ load trailer, full canvas, loaded with extras, $6950. 658-5508 or best offer. 479-2178.

16' BOAT AND TRAILER, 100 HP Mercury outboard, compass, downrigger plus many other extras, excellent condition, $4500. 477-5331.

WANTED: WEST COAST troller, 10 ton or under. Would prefer to deckhand on same for part or all of season first. 642-3904.

THE NEW RIGHT'S YACHT log is now in your local bookstore or Marine Center at $12.95. If not available phone 656-4454 with your order.

1975 16' FIBERFORM, 50 HP Mercury, Roadrunner trailer, excellent condition, moored at Cheanuh. Offers. 478-1391, 478-0914.

21' FIBERGLASS CRUISER, 188 Mercruiser, new leg, roomy, full equipped. Asking $7800. Wanted in trade, good trailerable 18-20'. 479-8842.

SEA CHEST
MARINE SUPPLIES
656-2421 9732 1st St., Sidney

Kayot Pontoon Boats
For RENTAL - FAMILY - FUN
Easy terms. 479-6468

MICHAEL'S DEALING IN used boats, marine equipment, buy, sell, trade. 479-5611. 303 Old Island Hwy.

WANTED: EXPERIENCED fishing Partner in building large West Coast freezer troller 386-1561.

25' TROJAN EXPRESS, 1966, fully equipped, recent survey, $13,500. Boat house available. 477-7776.

14'6" GLASSCRAFT, FULL TOP, 65 hp Merc, low hours, 2 tanks, roadrunner trailer, $2650 or best offer. 478-4735.

WANTED TO RENT, GILLNETter or combination Gillnet troller, competent with references. Phone Mike, 595-0957.

14' MARLIN, 50 HP JOHNSON, hull canvas, EZ load trailer, good condition. 385-8367. 3546 Savana.

SUITS ME
18' plankhull, complete with trolling poles, gurdies, sounder etc. Offers. 479-5448.

20' FIBERFORM HARDTOP, Mercury I.O. FWC, motor just complete overhaul, $6850. 595-3962.

22' BRANDLMAYR, GLASS over ply, fiberglass damaged, 283 Chev inboard, offers. 2172 Mills Road, Sidney.

REQUIRE 17'-22' FIBERGLASS boat with motor. Have electric organ, approx. value $4000, as all or part payment. 592-0066.

WESTCOAST TROLLER WANTED to charter, or 50% share, by experienced fisherman in good standing. Phone Dick Fales 385-9346.

COMMERCIAL TROLLER, Killer C, ready to fish, all gear included, $180,000. For more details phone 112-724-3180.

19' BELLBOY CUTTY CABIN, head, sink, 1974 85hp Johnson, CB and sounder. 590 Dal Cape Cove. 656-3628.

1962 18 HP JOHNSON, RESTORED to new condition. $425 with tank. 1625 Pear St.

1968, 40 HP JOHNSON, LONG shaft, electric start, new condition. $850 with tank. 1625 Pear St.

$9000 22' POWER CRUISER, excellent buy, must be seen. Fine for fishing and family cruising boat. Many extras. 479-8991.

4 K&C THERMOGLASS, 40 HP Johnson, EZ loader trailer, excellent condition, asking $2600. 652-2974.

20' BRANDLMAYER CABIN cruiser in top condition with inboard, $1600 or closest offer. 595-0868.

5 GALLON GAS TANK AND hose attachment for Mercury outboard, new condition. 652-5730.

23' CARVEL INBOARD, $800. 23 Monk Volvo inboard, $2500. 19'6" Plywood Cabin, $2500. 381-5559 or 384-4020.

DELUXE SPEED BOAT, V8, Gray marine motor, depth sounder, CB, full canvas top. 652-5470.

35 HP EVINRUDE OUTBOARD in good running condition. $450. Offers. Contact Kelly at Mr. Kesler or Mr. Kesler. 385-5716.

MV SAN PABLO, 7 TON 'A' in excellent condition. 4 Nets. 555,000. 112-949-6350.

WANTED: REASONABLE priced boat, 16' to 17'. 388-4906.

30' STEEL TUG, 671 GMC DIE sel, fully equipped. 388-0750.

16' CARVEL BUILT CABIN boat, good condition. ...

THUNDERBIRD YACHT SALES
WESTPORT MARINA
Next to Swartz Bay Ferry
2075 Tyron Road, Sidney, B.C.
656-5832

SPECIAL OF THE WEEK
New SANGSTER 20' Weekender — galley pak, 470 I.O., F.W.C. SPECIAL $11,900

NEW MODELS
79—3550 Bristol $109,950
79—2850 Bounty $42,950
79—24' Zeta C/B $21,900

NEW SAIL
79—305 Buccaneer $46,950
79—250 Buccaneer $21,900
78—220 Buccaneer $10,950

NEW '78 MODELS
78—2866 Carver C/B $28,950
78—22' Sangster Dolo $13,685
78—20' Sangster Wk-e $11,495
78—22' Ranger, Sail $11,490

EXPERIENCED BOATS
76—16' Larson 10 and Trl $ 6,900
77—17' Dbl. Eagle & Trl $ 6,900
66—24' Spencer Exp. $ 8,900
75—23' Spencer Exp. $ 8,900
74—2350 Nisqually C/B $ 8,900
74—21'6 Classply Exp. $ 9,900
74—24' Bellboy C/B $ 9,000
74—24' Baja C/B $ 9,900
74—25' Reinell C/B $12,900
74—24' Reinell $ 11,900
74—2550 Saratoga Exp. $11,500
70—25' Bellboy C/B $22,500
75—26' Trojan $12,900
75—20' Broadmeyer $ 6,850
75—27' Monk Cr. $ 4,875
75—27' Trojan Exp. $19,850
73—28' Fibreform C/B $21,500
73—28' K&C C/B Tw. $22,950
74—27' Tollycraft C/B $29,900
76—30' Albin 25 HT $37,900
74—31 CruiseAhome $32,950
74—30' Chris Classic $44,950
75—36 Pelagic (dsl) $58,350
74—35 Reinell $35,950
65—36 Conn Troller $19,950
73—30' Grenfell Tw $39,950
63—38 Chris Tri-cb $37,950
71—45 Gulf Commander $169,000

SAIL BOATS
74—21' Northwest $ 8,900
74—25' Bounty $ 8,900
75—25' Columbia $17,900
75—27 Columbia $16,500
75—37' Livaboard $55,500
73—24' Galv RR Trl $ 5,500
77—Sailboat Trnsport $ 1,500

CALL JOHN NEUFELD
Days 656-5832 Eve. 652-3817

35' LOG SALVAGE TUG BOAT, steel hull, diesel. 200 Chrysler Nisson, $27,000. 478-6387.

CHRYSLER CROWN COMplete (fresh water cooled) needs overhaul. $250. 479-7250.

WANTED TO BUY GILLNET roe license or license and equipment. 652-1824.

1976 CAL CLASS 17', 120 OMC inboard/outboard, trailer, many extras. 478-3287.

19' COBRA, 165 HP, MERcruiser, trailer, CB, $7500. 145 Simms.

FOR SALE QUANTITY OF ground line gear. Call after 6 pm. 642-3071.

MUST SELL 20' RUNABOUT 1975 25 hp Johnson trailer. 479-6130.

EXPERIENCED TROLLER deck hand available immediately. Please call Rick 658-5458.

HAVE 19 TON FINE LICENSE, need 15 ton plus 4 or 5 ton TB, license. 335-2794 evenings.

12-FOOT ALUMINUM LAPstrake boat and oars, $325. 479-8522.

17' PLEASURE BOAT WITH cabin and rebuilt 40 horse Mercury, extras. $2,000. 652-3753.

ALUMINUM WITH OARS, $225 or best offer. Phone 479-0022.

14' CEDAR CLINKER, NEEDS work, $70 offers. 4 hp Simpson Sears motor, as is, $60. 478-3208.

18' FIBERFORM HARDTOP, 140 Merc Mercruiser, trailer, extras. 478-3726.

MV SUNBEAM, 52' STEEL freezer troller, with D/Pla licence. 478-1664.

16' FRONTIERSMAN CANOE, excellent condition, $330. 652-1141.

LICENCED MECHANIC WILL repair wants Westcoast Troller to charter. 386-6003 evenings.

EXPERIENCED SKIPPER wants Westcoast Troller to charter. 386-6003 evenings.

65 HORSEPOWER ELECTRIC Merc, with controls, tank and tach. $475. 652-5842.

COMPLETE 235 CHEV MARINE motor. Just overhauled. $500. 642-4766.

17' CHRYSLER COURIER, 135 and 6 hp, E-Z load trailer, low hours, $5200. 479-4176.

27' UNIFLITE EXPRESS, EXcellent condition, well equipped, $25,000. 339-5476 Comox.

22' REINELL, COMMAND bridge, 255 Volvo, many extras, $12,950. 658-5342.

22' GLASPLY, EXCELLENT condition, all loaded with extras. 385-9797.

18' FIBERGLASS TRI-HULL, trailer and spare. $500 firm. 478-6040.

HARVESTIME WITH 10 TON A license. Trawl license, Halibut license. 250-6000.

15' K&C, 35 HP JOHNSON, FULL top, Holsclaw trailer, excellent condition. 652-2906.

1975 K&C 14'/55 HP Evinrude, RR trailer, offers. 479-8822.

22' FIBERFORM, NEW MOTOR, leg, trim tabs, fresh water cooled. 386-4991.

KAYAK WOOD AND CANVAS with paddle and spray deck. 384-7905.

1978 6 HP AND 1977 20 HP JOHNson outboard, low hours. 479-4975.

19'6" FIBERFORM, 140 MERC Inboard/Outboard with trailer. Offers. 479-5134.

PERKINS 6 CYLINDER DIEsel. $1300. 652-3439. Charles, 4 pm.

1978 SILVER CENTURY SEAgull, Longshaft, barely used. 478-8935.

FOR LEASE 37' WEST COAST Troller with "A" Licence. 386-0204.

COBRA SKI BOAT, WITH 85 HP Johnson and extras. $4500, offers. 656-4616.

PROPELLOR REPAIRS AND balancing. One day service. Phone 479-2623.

30X10 FT. STEEL DIVING tender, needs power. Offers. 656-1227.

24' FULLY CAMPERIZED homemade houseboat. 726-4870.

"A" LICENSE TONNAGE FOR sale. 112-682-3816.

6 HP EVINRUDE. GOOD CONdition, offers to $375. 658-8119.

1974 24' SEARAY SUNDANCER with I/O without boathouse. 384-7587.

BAYLINER, SARATOGA OFF-shore, fishing boat, Merc 188, radio, sounder, dinette table for 4 adults, dinghy, many extras. 479-5876.

NEW BOW TANK, 35 GAL. Phone 384-2957, 385-1104.

FOR RENT 29' BOATHOUSE. Sidney area. 382-0706.

30' BOATHOUSE $3,500. CEDAR Grove Marina. 656-1261.

MARINE GENERATOR PLANT 300. 130. 112-743-7069.

10' HYDROPLANE, EXCELlent condition. 386-0107.

FULLY EQUIPPED CANOES for sale. 658-5108.

16' HOBICAT WITH TRAILER, excellent condition. 592-0017.

20-HORSE JOHNSON, $550.00. 383-8850.

WANTED: WANT TO BUY BOATS that need repair. 384-1070.

"It's The Service That Sets Us Apart"

BAYLINER
HOURSTON
GLASSCRAFT
MIRROCRAFT
JOHNSON OUTBOARD
VOLVO—OMC
STERN DRIVES—TRAILERS ACCESSORIES

AT

GIBSON

Powercraft Centre Ltd.
2520 Gov't St. (near Bay)
382-8291

81 SAILBOATS

VERY SPECIAL VENTURE 2-24 with 9.9 motor, furling jib, sounder, compass, many deluxe features. Poptop, with HD trailer, freshwater only. Just $11,900 asking. On display at Victoria Boat Mart, 453 Head St. 383-3324.

BUY OF THE WEEK, 27' O'DAY, full headroom cruising sloop, 3 sails, many deluxe features, freshwater, Force 10 heater, all 1975 ... Reduced to sell at just $18,500. On display at Victoria Boat Mart, 453 Head St. 383-3324.

BUY OF THE WEEK
O'DAY'S 6 berth Family Cruiser Racer, 1978 and just like NEW, 4 sails, double lifelines, pulpits, sea, WC and vanity, Volvo OB. Victoria Boat Mart, 453 Head St. 383-3324.

$28,500. SUPER CLASSIC OFFshore cruising sloop. Copenhagen built to Harrison Butler "Sinha" design. 31'x8'8"x5'. Built on oak and teak. Sadd diesel and much more. Must sell, bought larger. 112-339-4216.

30' DOUBLE ENDER, WESTsail type, diesel. Cruising Sloop. Sabb Power, all glass hull. All new sails, some final touches. Liveable. Well below cost of bare materials, $34,500. Victoria Boat Mart, 453 Head St. 383-3324.

PRICE REDUCED
BAGHEERA
24' San Juan sloop completely equipped for racing and cruising. Priced for quick sale. To view call 595-2778 or 595-3441.

SPENCER 42, FIBERGLASS Balsa core hull, center cockpit deck house, decks Dickinson range, diesel, Hood jibfurl, perfect family cruiser or live aboard, $65,000. offers. 112-247-9263.

27' KETCH, DOUBLE PLANKing (3 in total) on oak, built for offshore, 4 sails, Atomic 4, E.T.W.C. Kept in perfect cond. One of the last classic offers to $17,000. (112)753-5277.

26' RAWSON FAST CRUISING Sloop, poptop, 9.5 Johnson, sails, W.C., 4 berths. Come and see. Asking $9,900. On display Victoria Boat Mart, 453 Head St. 383-3324.

NORTHWEST 21, 5 BERTH Cruising Sloop, galley, W.C. New electric Johnson 9.9 hp. CB, sounder. Reduced from $10,200 to $8,750. On display Victoria Boat Mart, 453 Head St. 383-3324.

PACESHIP PY23
Brand new stock boat with no extras, cost new $15,000. My 3 years cost will be $12,000 firm. Phone 656-4033.

VICTORIA HONDA
OUTBOARDS for the sailor 7½ hp and 9.9 hp in stock.
2851 Douglas 386-8364

HILL SAILS
10134 MacDonald Park Rd. Sidney, B.C. 656-4033

ERICSON YACHTS
Anglers' Anchorage Marina
933 Marchant Rd., Brentwood Bay
652-3151

37' F.C. CUTTER, BUILT, maintained by owner—ship wright. Beautiful teak interior. Fully equipped, ready to go. $58,000. 112-777-5787.

34' KETCH, 10 YEARS OLD, good condition, gaff rigged, for family cruising and living aboard. Moorage available. $14,500. 479-3337.

CORONADO 25, 3 FORE SAILS, enclosed head, CB, depth sounder, 6 HP O/B, clean and ready for cruising. $11,900. 477-8184.

ENDURANCE 35, PARTIALLY completed, F/G ocean sailor, requires only interior trim and rigging. Offers to $30,000. 656-5337.

DELTA 10 FIBERGLASS SAILing dinghy, very good condition. Includes aluminum mast, life jacket, oars and paddle. Ideal family boat or tender. $650. 592-7223.

THE NEW RIGHT'S YACHT log is now in your local bookstore or Marine Center at $12.95. If not available phone 656-4454 with your order.

CORONADO 23 COMPLETELY AND recently re-equipped for cruising and/or rigorous racing. 5 sails, Honda ob, etc. $11,000. 477-8184.

SEA CHEST
MARINE SUPPLIES
656-2421 9732 1st St., Sidney

18' DAVIDSON
Excellent condition. $2,250
112-537-5548

BEAUTIFUL 48-FOOT STEEL sailing ketch hull for sale. $45,000 or will consider trade. 856-4997 eves. 271-1343 days.

26' TRIMARAN, 3 SAILS, STAINless rigging, 9.8 hp Merc. Sleeps 3-5. Stove, well equipped, moorage available. $9500. 658-5883.

26' THUNDERBIRD, EXCELLENT condition, good sails. $6250 or best offer. 384-6710.

NORTHEY 34 OCEAN CRUISer, ready to go. $44,000. No float. Fishermans Wharf, Victoria.

SAN JUAN 24, 75, MERCURY. Excellent cond., 3 sails, etc. $12,250 O.B.O. 723-3636.

SEASPRAY SAILING CATAmaran, with trailer, ready to sail away. 658-8088.

CAL 2-27, 1975, 27' HALF TONner, with many extras. Phone 656-1124.

26' THUNDERBIRD, EXCELLENT condition, includes dinghy and full spread. $6250 or best offer. 384-6710.

1976 16' MUTINEER DAY sailer, excellent, fully rigged with Calkins trailer, asking $2000. 479-6095.

WANTED TO CHARTER, BY responsible family, sailboat, 25' to 30'. Week of June 30. Good gear. Will take along, 25' ... 592-2766.

12'2" PELICAN CLASS SAILboat, complete with trailer. 384-4566.

24' HILLYARD SLOOP, 1938, fully restored. Ready to sail. $12,500. 383-7161.

25' FERRO CEMENT CATCH. Live aboard ready to sail. 748-3902.

32' CUB, HEAD STOVE, OAK deck, bronze fitted. 386-1902.

26' THUNDERBIRD SAILBOAT good condition. 384-6710.

---

81 SAILBOATS

BRAND NEW TANZER SAILBOATS IN STOCK

T22 DELUXE
4 Berths, galley, dinette, head, mainsail and jib, 6 h.p. outboard, Lifelines. SAILAWAY $12,300

T7.5 METRE (24')
Deluxe, 6 berth, galley, dinette, private head and vanity, Main and jib, Lifelines, 6 h.p. Johnson. SAILAWAY $15,900

T26 DELUXE
5 Berths, galley, dinette, private head and vanity, Main and jib, Lifelines. 9.9 Johnson elec. SAILAWAY $19,500

T8.5 METRE (28')
Deluxe, 5 berth, galley, dinette, private head and vanity, Main and jib, Lifelines, 8 h.p. Yanmar diesel. SAILAWAY $31,000

See the Canadian designed boat. Tanzers are built in Dorion, Que.; Edenton, N. Carolina and Arlington, Washington.

bcc bob whyte marine ltd.
SALES AND SERVICE
Corner Harbour and Resthaven
656-7286 SIDNEY
OPEN EVERY DAY
9 A.M. 'TIL 6 P.M.

NATIONAL
SAIL
ERICSON 35, A NEAT WELL equipped boat with wheel steering, spinnaker, Atomic 4, 6 berths. Built '75 $57,000.
TANZER 26, Built '76 Johnson 9.9, 4 berths, good inventory including spinnaker $18,300.

POWER
GRAND BANKS 42, Twin Ford Diesels, Onan generator, Furnace, 10' dinghy, VHF, CB. $120,000.
3 DIESEL CRUISERS: 26' Yar 4 berths, Fiberglass, Chrysler Nisan, $22,000. 28' Albin 25 twin berths, well equipped Swedish quality, $24,800 and $27,900.
NATIONAL BOAT SALES LTD. carry a large selection of new yachts. Western Canada agents for GRAND BANKS, FISHER, MOODY, ALBIN, SISU, SEL DELMANN, PACIFIC PILOT, PUGET TRAWLER, COASTER. Victoria agents for CATALINA.
DICK CHUDLEIGH
LUKE KYNASTON

NATIONAL Boat Sales Ltd.
2060 White Birch Road
Sidney, B.C.
V8L 2R1 Tel. (604) 656-3966
Also at
False Creek, Vancouver.

D.J. YACHTS
SAIL—
Just listed, CAL 29, inboard, very clean, 5 sails including spinnaker. $26,950
26' THUNDERBIRD, modified for racing or comfortable cruising, owners moved to Australia $ 6,495
25' CAL, excellent condition, 6 sails. $12,750
20' NEWPORT, 3 sails, 8 hp Honda, very accommodating cruiser $ 6,950

POWER—
25' APOLLO, 188 Mercruiser, fresh water cooled, low hours, very comfortable cruiser. $14,900
21' BELL BOY, ever-cruiser, excellent shape, low hours. $8,900
26' LAIRD Skagit sedan, 200 hp Volvo, 380 leg, fresh water cooled, trim tabs, radio, sounder, lots more. $19,500.
19' CAMPION, hardtop, 350 hrs. excellent fishing boat, as traded $ 7,900
For more information on these and other listings please call Joyce Omlid and Don White. Bosuns Marina 656-5558 or Randy Boyle, Oak Bay Marina 598-3366.

WESTSAIL 32
Factory built in 1976. Better than new condition. Long list of features including: Teak decks, dodger, Aries vane, Avon Redcrest and 4 hp outboard, VHF, Uniflide, loaded with spares and extra gear. Offered at well below replacement cost. Phone 386-6601 after 6 p.m.

INCREDIBLE IRWIN 37' World Cruising Sloop. Perkins 108 diesel, H&C pressure, Shipmets fore and aft, lots of electronics, covered center cockpit, sleeps 8, all Clean, like new. Oil heat too. Beyond comparison at only $68,900. On display Victoria Boat Mart, 453 Head St. 383-3324.

C&C 35 MK II "ORANGO—TANG"
This immaculately kept sloop is fully equipped for racing and cruising. Must be seen to be appreciated. Firm price — $60,000. Contact: Norm Elliott (604) 731-6533 or (604) 985-8421.

MARTIN 29
Custom hull finish with graphics, fully equipped. Brand new sails, many spares. Quality built, excellent condition. Must sell Yacht Sales, 2270 Harbour Rd. Sidney, 656-5591.

BRUCE ANCHORS
Proven in the North Sea
5-60 lb. now in stock

SAILTREND
1157 Newport
592-2711

SPECIAL
2 Martin encoder depth sounders, 2 Aqua-Guide radio direction finders.
OUR COST
The Bosuns Locker 1977 Ltd. 580 Johnson St. 386-1308

BARE FINISHED, COST, 26' Hughes 25 sloop, main, jib, Genoa, new 6 HP, sleeps 5, fully equipped, ready to go, $13,500. 656-2839.

CLEARANCE: 36' F/G sloop, diesel, H and C water, shower, live aboard. A beauty. Lots more sacrifice: $38,500. See GEOFF SIMPSON, Maple Bay, 748-3242.

26' GRAMPION
New interior, full sail inventory, 9.9 Merc O.B., shower, head, enclosed head, separate head, sleeps 5. Phone 656-1124.
CEDAR GROVE MARINA

WINDWARD 850
Designed by John Simpson and built by Windward Marine in Richmond B.C. for our local conditions. 28' of seaworthy and generous sailing. Brendan Boat Sales, 598-1543.

26' COLUMBIA, 5 SAILS INcluding spinnaker, double lifeline and pulpits, depth sounder, CB, teak cabinets, oversized rigging, 7 hp Johnson, 18' Frontierman canoe, as well as many extras. Work 387-6095.

SAIL BRAND NEW DACRON Yankee 19'-28' Foot Alberg. 140% sails. $295.479-5866.

CROWN 23 AMBER GREEN trophy winner, deluxe interior, many extras. 658-8460.

SWIFTSURE 27, FIBERGLASS sloop, 4 berths, good boat, sleeps four. 658-8430.

LEISURE 17, ALACRITY 19, all reasonably priced. 595-3904.

CATALINA 27 EXCELLENT condition. 479-4117 ...

---

81 SAILBOATS

C&C DESIGNED VIKING 28, 8 sails, excellent condition. Make an offer on $16,500. 384-7965, 479-2802.

CORONADO 25, EXCELLENT condition, Jib and Main, 9.9 outboard, Dinghy. $11,000. 477-4006.

LASER, HARDLY USED, IN good condition. Best offer. 592-6657.

SAN JUAN 24, IN EXCELLENT condition, ready for racing and cruising. 388-4844.

37' STEEL LIVE-ABOARD, $52,900. Phone Dave 5, 658-4997.

17' FIBERGLASS SAILBOAT and trailer, like new. 598-4008.

CATALINA 27, 1975. EXCELLENT condition. Phone 656-6139.

WANTED: 19' LIGHTNING class sailboat. 477-5556.

92 SPORTING GOODS

Robinson's
1929-1979
50th ANNIVERSARY
Check Our Prices

WIN. COLLECTORS: 94 Saddle Gun $179.95; Winchester 70 $229.95; Winchester 94 $196; '42 '94' Ranger 94 $294.; Win. 30-30 $189; Rem. 303 $169; Win. 95 303 Brit. $149; Rem. Mohawk 308 $199; Marlin 30/30 4x $249; Savage 30/30 Lever Oct. Bar $124; Husqvarna 8mm $249; Ruger 44 Mag. auto $249; Sako Ruger/Hale 30/06 $319; Rem. 270 pump $289. SHOTGUNS: Stevens 12G $116; Mossberg 12G pump $134; Win. 12G auto $214; Rem. 12G 1100 skeet $369; Win. 12G mod o $239. PISTOLS: Perc Navy 36 cal $124; Army 44 cal $139; Rem. 44 $139; Kits from $39.

50 Years Ahead
VANCOUVER ISLAND'S LARGEST GUN DEALER
Sales — Service — Selection
1307 Broad 385-3429

INTERNATIONAL KNIVES
Specialty Gun Shop!
"GUNSMITH"
On hand Mon. & Wed's-Sat's
For Your Convenience
EXPERT REPAIRS—REFINISHING—ADVISE

Browning delux pointer grade O & U, 20 Ga "Belgium-made" with case.

576 Yates 383-2422
(Across from the Post Office)

FRANK WHITE'S SCUBA SHOP
632 Fisgard 385-4713

The most COMPREHENSIVE course available! Enjoy your learning experience knowing you're being taught by the oldest professional instruction organization in Western Canada.
4 Classroom—6 Pool
7 Ocean Dives
Next Course Starts April 23

PLAY-MOR RECREATIONS LTD.
Billiard Tables, Shuffleboards, Cues and Accessories
Special - Foosball - Special
Games Room Lights
517 KELVIN 384-3332

RIMPAC DIVERS Ltd.
Enroll now on a scuba diving course starting April 30 in a 5 week course. Diving with Rimpac "Rimpac the leader in diver education." 9818 5th St., Sidney 656-6313.

BRUNSWICK POOL TABLE, regulation size, mahogany legs and sides with slate, good shape. $2800. Size 6 barrow girls Whitfa. Figure skates, $5. 658-8783.

ONE SET OF MENS GOLF clubs for sale, 4 woods, 10 irons, bag and cart, $200. Golf shoes, new, 10½, $20. 592-9845.

1893 MARLIN, 32-40, MADE IN early 1900's, excellent, $300. NRA 30-30 Centennial, $225. Mann rifle. 479-5571.

SINGLE BARRELL, STOEGER trap gun, like new, release trigger, recoil reducer. $650. 386-9204.

FRAME AND PACK USED once. Bergans Alpinist. New $140, asking $110. 642-5609.

PETES ROD AND COUNTER REEL 479-5448.

CCM PACKS, SIZE 8, ALMOST new. $60. Phone 386-6188.

93 CAMERAS, SUPPLIES and PHOTO FINISHING

Hilton PHOTO SUPPLIES
P.O. Box 750
Phone 246-4741
On Trans Canada Highway at Chemainus

Visa
Master Charge
Finance Plan to 36 Months
Trade-Ins

Tuesday, Wednesday, Thursday 9:00 a.m.-5:30 p.m.
Fridays, 9:00 a.m.-9:00 p.m.
Saturdays, 9:00 a.m.-5:30 p.m.
Closed Mondays

VANCOUVER ISLAND'S FINEST PHOTO SUPPLY CENTRE

bill's photo supply
DOWNTOWN at 1672 Douglas 383-9423
LANGFORD at 2067 Goldstream 478-2712
OAK BAY at 2247 Oak Bay Ave. 592-3122

THIS WEEK Featuring
Vancouver Island's largest darkroom department. Come in and give John all your problems.

city photo
1227 Gov't.
385-5633
Clearance prices on every second move camera and projectors in stock. SPECIAL package deals available.

IDEAL FORMAT
Rapid Omega 100, 2¼x2¼ with two film backs and three lenses. Used Eight lenses, Braun F-900, professional flash, $650. 385-0988.

STUDENT MUST SELL MAMIYA 1000DTL, 35mm camera with case, 35, 135mm lenses. $175. 479-9203.

LEFT HAND 1975 PGA RYDER cup golf clubs, 3 woods, 9 irons, 2/PW, excellent condition, 384-6707.

KONIKA 35 W/CAMERA system with flash. Phone 598-1716.

SEKONIC APEX L-718 EXPO meter, 1.75. 592-0799.

---

96 RANGES, STOVES and FURNACES

STOVE
Top of line Admiral, gold, 24", $450 new, asking $250. 595-5156 after 5.

MOFFET WITH HIGH/LOW manual adjustable oven shelves and unkon stewing pot. Offers on $140. 598-7273.

30" MCCLARY EASY RANGE, 10 Years old, good condition. $60. 479-1942 evenings.

AMANA RADARANGE MICROwave oven. Automatic defrost cycle, as new. 382-2667.

MOFFAT RANGE, MEDIUM-size, very clean inside and out. 592-7798.

KENMORE GOLD 4-BURNER range, good condition, $200. 477-5486.

97 FURNITURE

TRADE-IN TIME
MATTRESSES
$25 on your old mattress
$25 on your box spring
WHEN YOU PURCHASE A
Spring filled or foam rubber
MATTRESS and BOX SPRING

3'3" size, each piece	$169
Regular size, each piece	$189
Queen size, each piece	$219
King size, each piece	$289

Latex Rubber
The mattress that gives even support to all parts of the body. Truly the most comfortable mattress of all.

MATTRESS and BOX SPRINGS

3'3" size, each piece	$199
Regular size, each piece	$239
Queen size, each piece	$259
King size, each piece	$389

IMMEDIATE DELIVERY
open Fridays to 9 p.m.
EASY CREDIT terms available

Gregg Furniture
"The quality furniture store — where you can see how it's made"
2300 DOUGLAS 388-7365

Tillicum Furniture
Hillside Shopping Centre

ANNIVERSARY SALE
Tillicum Furniture Salutes Hillside's 10th Anniversary with Specials on living room, dining room and bedroom suites.

SPECIAL BONUS
Five Provincial Lottery Tickets for every sale made before April 21st, 1979.

Tillicum Furniture
Hillside Shopping Centre
595-3331

KILSHAWS Ltd.
AUCTIONS and APPRAISALS
30 YEARS at 1115 FORT
384-6441

LUNDS
Buy or Sell Your Furniture At Auction
386-3308

CHEYENNE DELUXE KING size waterbed, complete with 5 year guaranteed mattress. Heater and quilted padded cushioned rail. New over $700. Sacrifice at $500 or best offer. 479-1960.

PETES PLACE IS OPEN ALL week and we have a new clearance stock, most dealers do not use. Our next container is on the docks and we need your space, so we are offering the lowest prices possible on the fine English Furniture. Many pieces far below landed cost. Only 10 mins. from Victoria, financing available, O.A.C. 765 Goldstream, 478-0100.

HANDCRAFTED SOLID WOOD furniture. Trestle or pedestal tables and chairs, hutches, Swiss Cabinetmaker, custom or mass produced. Reasonable prices. Memberships, TOOLS 'N SPACE Hobby Woodworking. 338 Cathcarine 383-9600.

BRAND NEW CEDAR CHEST, sale $164. 2-Door and 4-drawer wardrobe, sale $148. Bookcase head and footboard, $89. Also small maple hall console, sale $139. Hobby's Basement Clearance Echo Furniture, 704 View St. 384-2214.

MOVING - MUST SELL 9 DRAWER dresser and 4 drawer chest, $100. Double bed with mattress, complete, $100. Dining table with 4 chairs, $110. Coffee table and 2 end tables, $100. Large chair, $30. Buy individually or all for $400. 592-4036.

WALNUT SIDEBOARD, $325; birdseye maple vanity dresser, $125; oil paintings, $50; brass lamp, $30; queen-size mattress, near new, $30; teak dining room table and chairs, $390. Evenings, 386-0774.

TRI-LIGHT FLOOR LAMP, RED and black with brass trim, 2 years old, in excellent condition, $49; Heavy-duty old-fashioned chair with red and black plaid, 9x12, like new, $30; 5-drawer maple dresser, $75; plus a 2 years old, $80. 388-4686, evenings.

READY-TO-ASSEMBLE PINE furniture, dining room, living room and bedroom suites. Tremendous savings. Come browse at Monastery Furniture, 942 Fort St. 383-2431.

MOVING APRIL 17/79, MUST sell 15.9 cu.ft. deep freeze, chesterfield and chair, china cabinet, girls dresser and miscellaneous. 386-0901.

PINECRAFT REPRODUCTION furniture in Ontario Pine. On view by appointment (illustrated catalogues) at Lewis Road and Fairfield, 47 Bastion Square.

MUST SELL, SOFA AND LOVE seat, excellent condition. $500. 382-7295.

LIVING-ROOM FURNITURE and kitchen suite, reasonable. 382-8481.

LARGE GREEN SOFA, LIKE new, 6 months old, $250. 4:30-5:30 pm or after 6 pm.

LIGHT MAHOGANY BEDROOM suite, $250. French Provincial style. 384-0881.

KITCHEN TABLE 30 IN. DINING table $35. 598-9234.

COFFEE AND END TABLE set. 598-0770.

HIGH BACK, BROWN CHESTERFIELD and chair. 598-7015.

BUNK BEDS, LADDER mattresses. Ready to use. 479-6430.

---

97 FURNITURE

BRAND NEW 4-PIECE DRESSER and 9-piece dresser with mirror, headboard with double mattress. $250. 478-5375 after 4.

MATCHING SOFA AND LOVEseat. Chromed aluminum tubular frame with foam cushions. Like new. $400. 386-6827, after 5.

WATERBEDS, NEVER UNcrated, complete with heater. Complete with sheet and 3 ... 592-2345 ...

AKE ANOTHER ROOM IN your house. Bachelorette sofa bed also upholstered rocking chair. 382-9400.

BEDROOM SUITE, 70 YEARS old, complete, in excellent condition, handcarved walnut, offers. 658-8348.

TABLE WITH DECORATIVE laminate top and four padded chairs, excellent condition. Asking $175. 479-8170.

COLONIAL CHESTERFIELD suite with coffee table and matching end table. $390. 384-3982.

VILAS MAPLE CANDLELIGHT oval coffee table. $75. Helmsman swivel chair. $40. 656-7003.

MATCHING BOXSPRING AND mattress, good condition. $90. Matching bedspring and frames, needs repair. $30. 477-1585.

LOVELY ANTIQUE OAK SIDEboard, beautiful condition. $400. 479-6926.

HEADBOARDS FOR TWIN beds, maple, free standing, traditional. $160. 477-3453.

CUSTOM BEDS, CAPTAINS, Trundle units, mates bunks. $150. 479-7400.

ALL HOUSEHOLD FURNIture, Organ, artificial fireplace. 477-3610.

4 SOLID WALNUT DINING room chairs, gold colour, silvery. 382-8677.

MATCHING WHITE OAK DESK, bookcase, swivel chair. Offers. $500. 478-4669.

3-PIECE PATIO FURNITURE solid maple frame, removable cushions. $250. 595-0104.

9 PIECE WALNUT DINING room suite plus other chairs, items, phone 595-6963 after 7 pm.

KITCHEN TABLE AND FOUR chairs, very good condition, $50. Phone 595-8869.

BEAUTIFUL MEDITERRANean dining room suite, 6 chairs, 479-8002, evenings.

OAK TWIN BEDS, DRESSER rocker, wash stand, desk 478-2063.

COLONIAL BUFFET AND hutch, $175. 4-drawer dresser and two chairs, $150. 477-2874.

CHESTERFIELD AND MATCHing chair, good condition. $125. 479-2604.

98 TV, STEREO, RADIO SALES and SERVICE

5 YEAR WARRANTY
1979 20"
ELECTROHOME
COLOR TV
RENT TO OWN
AS LOW AS $22 per month.
NOTE: Rent to own available for any size, any make.
ALSO—rent color TVs $25 per month, B & W $10 per month.

CITY CENTRE TV
OPEN 10 A.M.-9 P.M.
6 DAYS A WEEK
477-6971
Next to K Mart in the Mall

WE RENT Stereos
MONTH TO MONTH

homark
microwave
color TV
stereo
rentals
service
sales
"Home of the $10 service call"
381-5622
27 W. Burnside
10-9 P.M. 6 DAYS A WEEK
Rent to own also available

CAV ELECTRONICS LTD.

DUAL
Direct Drive Turntable SALE
Model 704 MKII
C/W magnetic cartridge
$249
764A YATES 388-6564

CAV ELECTRONICS LTD.

$10.
Homark now features the $10. in-home service call for television and stereo repairs. Call 381-5622 for estimates. Homark Sales Ltd.

HELP
Too many color TVs taken in trade. Come in—make an offer. CITY CENTRE TV, next to K-Mart in the Mall, open 10-9 pm, 6 days a week.

CASH
Used colour TV's needed desperately for resale. Top prices paid. Immediate cash. Call 381-5622 for estimate. Homark Sales Ltd.

AUDIOVOX
See the ULTIMATE in car stereo at
B.C. SOUND & RADIO SERVICE
931 FORT 383-4231

ONE AKAI AMP AND RECEIVER, one Sansui turntable, one pair Pro-Linear Stage 4's, one pair marcomed speaker hangers. Good condition. Phone 598-6277.

SONY HP170A STEREO, SUITable for young teenager or rec room. Offers. 598-2851 after 6.

GESOLO S.W. TRANSMITTER, power supply, dummy load. $89. Call Jim, 383-1450.

YAMAHA CA610, REGA II, Grace tone arm, Dyna FM3. Offers. 385-8456.

CB CITIZEN-SSB/M6 BASE, receiving antenna, all cables, $50 for set, or best offer. 652-1771.

BLACK AND WHITE 19" PORTable, $49. Good condition. 598-4731.

AKAI GX-630-SS REEL TO reel, new $2100 or offers. Tapes, etc. 598-8681, or 479-7105.

STEREO FOR SALE, HARMON Kardon 330B, dual 1228, EPI mini tower. $625. Phone Ken, 384-6299.

PHILLIPS 160 TURNTABLE with ceramic cartridge. $45. Good condition. $50. 592-7426 after 5 pm.

THORENS BELT DRIVE Turntable. $250. 383-8551 Pager 642.

RADIO/STEREO, CABINET model. $50. 383-4998.

DITTONS 66 SPEAKERS AND amp for sale. 477-7486.

SANSUI AU101 STEREO AMPlifier. $100. 658-8785 after 6.

STEREO SET, AS NEW, COST $1000, sell $500. 477-1031.

BLACK AND WHITE TV, COLOUR TV. Remote control. 477-1031.

---

98 TV, STEREO, RADIO SALES and SERVICE

FLEETWOOD COMPONENT stereo, am-fm 8-track, separate turntable, approx. 20 watts, rms, two large speaker boxes. Cost $550, sell $200 firm. 20 months old, 385-8342.

HIGH QUALITY MUSIC SYSTEM: 2 Dahlquist DQ-10 speakers, Ariston audio turntable with SME cartridge, Yamaha CA-1000 preamp, Yamaha CT-600 tuner. New $3000. Asking $2000. 592-9653.

26" ELECTROHOME SOLID state colour TV, push button channel changer, $450 and also 26" Zenith black and white TV, $100. 386-1365.

20" PHILLIPS MODULAR IV Colour TV. A-1 condition with 6 months warranty. $249.95.
ATLAS STEREO AND TV
763 Fort St. 385-2712

EXCELLENT CONDITION, colour TV. $150. Black & White, $45. With guarantee. 383-8774, 382-1234.

$3000 NEW. SPECTRO ACCOUStics, amp, pre-amp and equilizer, Altec speakers, Empire turntable. Like new. $2200. 642-5609.

TRADE-IN YOUR USED COLOR TV. Top prices now given. ELECTRON TV, 100 Burnside Rd. W. 383-5433.

SANSUI 350A RECEIVER/AMP and HPM-40 Pioneer speakers. $400. 478-5719.

MINT CONDITION, 1½ YEAR old 15" Sony Trinitron color TV, new would cost $500. Asking $450 or best offer. 383-1060.

I WILL COME TO ANY Greater Victoria home. For $10 TV service call Jim. 381-5622.

EXCELLENT DEAL ON HIGH quality stereo equipment. Rick, 383-8329.

DUAL 601, DYNACO AMP, 60 watts, Sony speakers. $1,000. 479-5900.

FOR SALE 26" PHILCO COLOR TV. $150 or best offer. 388-4901.

SUPERB STEREO SET, $3000 new. Offers. 595-0710.

99 GROCERIES, MEAT and PRODUCE

North Douglas Delicatessen

New Zealand Edam	1.69 lb.
New Zealand Gouda	1.69 lb.
Canadian Mozzarella	1.69 lb.
N. Zealand White Cheddar	1.89 lb.
Cooked Imported Ham	2.59 lb.
Salami & Hot Pepperoni	1.99 lb.

Game and Seafood Specials
Open Tue.-Sun. Closed Monday
3891 Douglas 479-1827

WILLIAMS
QUALITY MEATS 785 FORT ST.
384-0525 — 384-0526
GRADE "A" FREEZER BEEF
Sides $1.59 Hinds $1.79
Full Barons $1.79
Cut—Wrapped—Frozen
Price per pound increases due to trim, etc.
Chargex Accepted

ALBERTA GRAIN FED BEEF information phone Bob 478-3374 or 478-3424.

POTATOES, $2 PER 100 LB sack. Michell 3015 Island View Rd.

RED RHUBARD, 30¢ PER pound. 479-4912.

100 MISCELLANEOUS FOR SALE

VACUUMS
Eureka and Hoover. Sawyer Sewing Centre, 388-6228.

CEDAR HOT TUBS, BUILT TO order, buy direct from builder at low cost. 479-2986.

POCKETBOOKS, RECORDS, tapes, posters, Centennial Books. 895 Esquimalt. 385-4243.

TYCO HO SCALE TRAIN, SET up on 4x8' sheet of plywood. As new. 385-4859.

GARAGE SALE - 1716 FERNwood, 11-4pm Sat-Sun. April 14-15. Small kitchen appliances, good china, good wool blankets.

KING SIZE WATERBED, 8 months old. Regular $1350. Asking $950. 383-8551 Pager 647.

LIKE NEW TORO RIDING mower and sweeper, $800. Smith Corona portable typewriter, $60. 658-8065.

EXCELLENT VARIETY BURL clocks and tables. Easter or Wedding gifts. 479-5616.

BLACK SILK TOP HAT, EXcellent condition. 479-8439 evenings.

WANTED: GARDEN FURNiture, prefer redwood, good condition. 478-4860 evenings.

MUST SELL, JANITOR EQUIPment and supplies. $750 firm. 746-4240 Duncan.

GARAGE SALE, SATURDAY, April 14th, 8am, moving, must sell. 1064 Beverley Place.

GARAGE SALE, FRIDAY, SATurday, Sunday, 10am-4pm. 3175 Ripon Road.

WASHER-SPIN DRYER AND stackmated dryer. Excellent condition. 479-5235.

SIMPLICITY WASHER SPIN dryer, good condition, $90 or best offer. 478-4831.

WEDDING GOWN AND VEIL, original design, size 8-10, $200. 479-8010.

GARAGE SALE: POWER tools, hawker cart and misc. 1760 Lansdowne.

HOT CROSS BUNS AT AMBROsia Bakery in the Cedar Hill Cross Roads Shopping Mall.

FUR CAPE, BLACK PERSIAN, newly remodelled. $85.00. 598-0911.

SET ENCYCLOPEDIAS REF. books, Fiction, plus portable typewriter. 592-9095.

DUAL DRIVE ENGLISH REEL mower, $100. American reel, $85. 652-1509.

FUTABA, 4-CHANNEL RADIO control, as new, $350. 598-6274 after 4 or all day Saturday.

QUEEN SIZE WATERBED with heater, other furniture items and misc. 592-8294.

1972 TOYOTA CANOPY AND snow tires, water heater, Cyclos oil stove. 642-5193 before 9pm.

20" ROTARY LAWN MOWER, 9X12 indoor/outdoor carpet. 384-8677.

BROWN CHESTERFIELD AND chair, $100. 12x15 carpet, 10x15, $20. 598-0928.

FRIDGE, STOVE, $100 PAIR; miscellaneous household items. 385-2098.

TRUCK CANOPY, $45, MANS exercise bike, $39. Mans 10-speed, $65. 656-1275.

CHILDRENS SAND BOXES 4'x4'x8" with sand $18. Delivered. Refills. 383-2074.

GERANIUMS, GOOD PLANTS, also Ivy Leaf and Martha Washington. 385-4966.

WOODEN POSTS 8' LONG, 6" diameter, mostly cedar. $1.50 each. 652-3683.

DISHWASHER, 1½ YEARS old, $150. 658-5471.

WELDED 7' X 4', STEEL TILT trailer with lights. $200. 384-8767. 2870 Inlet Ave.

4 VOLUME SET Great Books of the Western World. $200. 592-9784.

LIMITED EDITION OF 2000 RCMP plates by Spode, offers. 388-6474.

GRUNDIG CONSOLE STEREO, aquarium with complete set up, $150. 388-1459.

---

100 MISCELLANEOUS FOR SALE

Speed Queen
$50.00
Cash Rebate

Now through June 30th with the purchase of any Speed Queen automatic washer and full-size dryer pair you will receive a $50.00 Factory Authorized Rebate. And with a purchase of any Speed Queen automatic washer or dryer separately you will receive a $25.00 Factory Authorized Rebate.

SPEED QUEEN
MICROWAVE OVEN
WASHER SPIN-DRY
COMPACT 110V DRYER

Gibson
Refrigerators — Ranges
Dishwashers
Affordable Prices
Flexible Terms
Open 7 Days
It's worth a drive to
1610 Island Hwy.
(Farmers Market)
TEL. 478-1921

COLWOOD-LANGFORD Furnitureland
(Closed Good Fri.)

Mais Furniture & Appliances

GOOD USED
Large Viking upright freezer, $249; Inglis wash/spin dryer, $198; automatic dryer, $178; 30" ranges from $88; McClary fridge, $158; coffee table, $19; padded headboards from $4; dining room table, $68; odd chairs from $5; buffett, $129; chest of drawers from $29; Hoover vacuum, $48; clock radio, $19; typewriter, $29; 2 pc. chesterfield suite, $249.

ASK ABOUT OUR RENTAL
Furniture, Appliances, TV's
1821 COOK
385-2435

Wosk's
TRADE-INS

3-pc. bedroom suite	$79
2-pc. chesterfield suite	$69
Deluxe auto washer	$89
Contemporary sofa	$88
Mediterranean end table	$19
3-Pce. bedroom suite	$79
8-Pce. solid wood Knectel dining room suite, very good condition	$545
Fridges, ideal for smokers, from	$19

1810 STORE ST.
NEXT TO CAPITAL IRON
385-8781

ZENITH 14 CU. COPPERTONE Fridge $199.95; Admiral 4 years old $399.95; Admiral 4 year old $349.95; Oak office desk and chair $369.95; occasional chairs and sofa beds. Pine frame $149.95; sofas and chairs from $50 to $399; 3 pc. coffee table sets $278; Maple dining table with 4 chairs $179.95; 19" Loveseat like new $99.95; Maytag 10 yrs old $79.95; French Provincial dresser and night table $179.95; French Provincial chest of drawers $99.95. Viking 16 cu. white fridge $179.95.

The Traders
388-6264 715 Finlayson
Open 9-6 Mon.-Fri.
Sat. 'til 6, Sun. 12-5

LUNDS AUCTION
TUES., APRIL 17, 7 P.M.

Near-new Italian drop-leaf dinette. Cost $500.
Near-new floral sofa ste. Cost over $600.
Sears solid-state color port. T.V. Cost over $600.
Oster auto juice extractor. Cost $85.
Fine quality auction in 2 sessions including sofa stes., chests, dressers, dinettes, bookcases, occ. ables and chairs, carpets — over 600 items.

LUNDS
926 Fort St. 386-3308

SCARCE ITEMS
2-Pce. French Provincial chesterfield suite $299.95; Kroehler hi-back hide-a-bed $229.95; Corner china cabinet $359; Console dining table $189.95; Oak table and 4 chairs $179; Single mahogany bed $199; 48" chest $139.95; Cedar chest $79.95; Mahogany vanity and mirror $99.95; Electrolux $99.95; Gibbard mahogany dresser $239; Electrolux vac $95; Braun food mixer, as new $89; Temporary pole lamp; Fridges; near new washer spin-dry, as new. $149.

Pandora Furniture
1050 PANDORA 383-6319

9V TENT
Good camping tent. Used once. $200. 658-8147.

NEW SMOOTH 16"X12" CONcrete slabs, 88¢ each, delivered. 592-7068.

EXCELLENT CONDITION, fridge, $150; stove, $175; king size, pair waterbed complete, $275. 382-4918.

GOLD MOFFAT DISHWASHER, as new, $275. 385-0293.

100 MISCELLANEOUS FOR SALE

APPLIANCE CLEAROUT
Relocation Sale
Butler Brothers
1720 Douglas 383-6911

DEMO SALE
Lumber 2x4's-2x12's. Shiplap, red brick, copper and galvanized pipe. T-Bar ceiling tiles and straps, doors, windows, sinks, tubs, toilets, electrical fixtures.
ATTICA DEMOLITION
382-4214

Vacuum Cleaners
Nearly new and reconditioned from $25.00 guaranteed. Current models always available: Compact, Electrolux, Filter Queen, Kirby, Hoover, Sears-Kenmore, Eureka, Lewyt, G.E. etc. Power nozzles adapted to any machine. Repairs every brand. Trades welcome. Top of line Built-ins - $325.
Mister Sweeper, 906 Esquimalt Road (at Head), Colwood Corners Mall next to Highway Supermarket. 386-3717, 474-1011.

INTERNATIONAL KNIVES
Specialty Knife Shop!
Military surplus packs — Duffle Bags — Bayonets — Pouches — Belts — Helmets — Fuel Tablets — Batteries — and much more
574 Yates St. 383-2422
(Across from the Post Office)
"WE HAVE THE EDGE"

BEAT THE RUSH, LOWEST prices ever begins. Thurs thru Mon. Display ad in Sat and Sun papers. 9 pce walnut solid Dining suite, circa 1928, $1995. Very large oak wardrobe, $95. 6 pce oak dining suite, stripped and refinished, table, 4 chairs and buffet, an unreal $395. 3 pce oak bedroom suite, includes wardrobe, mirrored dresser and chest, only $275. Piano $295 plus many more bargains. Pete's Place, 786 Goldstream, 478-6000.

FACTORY OUTLET CLEARance of Sunbeam reconditioned and demonstrator electric lawnmowers and clippers, all products have full 1 year new appliance guarantee. We also have a few good values on reconditioned MixMasters with dough hooks, the new Sunbeam Food processor, fry pans, self-cleaning irons, slow cookers, canopeners, blenders and toasters. Sunbeam Appliance Company, 912 Pandora Ave. 383-8543.

REBUILT VACUUMS
From $20. Guaranteed, all models, Electrolux, Filter Queen, compact Hoover, Eureka, Kenmore and more. Trade-ins welcome.
ALL VICTORIA VACUUMS LTD
2805 Cedar Hill Rd.
595-2622, 9-6 (6 days wk)

PRIVATE SALE, ALL IN GOOD condition: portable typewriter, $50; TV stand with castors, $15; upholstered velvet tub chair, gold, $60; queen sized electric blanket with dual controls, $25; hooded hairdryer with demister, $15; face sauna, $7; deluxe makeup mirror, $20; rose rug, 2x4, $7; shag rug, cream and brown, 4x7, $20; tv tray tables, set of four, with stand, $15, combination telephone and chair, $35. 386-3867.

GARAGE SALE
Friday, Saturday and Sunday, 10-4, 1675 Earle Street, off St. Charles in Fairfield. 3 households. Household furnishings, tools, chain saw, lawn mowers, professional hair dryer, GMC camper tie downs and accessories, Vega Hatchback $850. Too many articles to mention. For early viewing phone 595-6518 after 6:30.

RESTAURANT SALE
Woodgrain arborite bar tables, black and chrome chairs, $7-$12 each. One Hobart dishwasher with booster. 10 X 5' L-shaped portable bar, tudor style with oak top, accessories included. Two burner Bunn coffee machine. Cooler 6' long, 30" high. Mattresses plus boxspring. Admiral domestic fridge. Make an offer. Phone 381-5926 after 11 am.

KITCHEN-AID DISHWASHERS
ALL COLORS AND MODELS IN STOCK
For Immediate Delivery
KENYON SALES
386-1214
24-HOUR SERVICE

GARAGE SALE
Saturday April 14th and Monday 16th, 1 pm. 4531 Bissenden Place. Large side x side refrigerator freezer, washer, dryer, stove, stereo, bedroom suite, tables, rugs, stools, desk, books, Mexican dish set, suit cases and a large variety of items to numerous to list.

18 CU FT VIKING FREEZER, excellent condition, 4'7" long, 2'4" wide, 3'3" high with Deep freeze will freeze warm bread in 20 minutes. 4" insulation all round, 2 baskets, part metal racks. Small General Electric Refrigerator, excellent condition, 4'11" high, 2' wide, good for small house or cottage. Freezes water in ½ hour. 382-9051.

SEARS POSTURE MATE spring and mattress, $125; Simmons sofa bed, $85; tourquoise brocade sofa, $85; 6 drawer older wooden desk, $100; purple sectional chair set, $245; roll-away cot, $28; coffee table, $38; end tables, $30 each; Coates display fixture and thread, assorted lamps. Starting Saturday, 129 Ontario 382-2818.

PETES PLACE IS OPEN ALL weekend and must clear stock. Our next container is on the docks and we have no space to unload. We are offering the lowest prices possible on fine olde English Furniture. Many pieces far below landed cost. Only 10 mins. from Victoria, financing avail. O.A.C. 786 Goldstream, 478-6000.

PRIVATE
Crystal, unique occasional tables, table lamps, automatic coffee maker, typewriter, lady's leather coat and swede jacket, Mollincaux food processor, electric makeup mirror, wig and stand, binoculars, desk filing cabinet, much more, reasonable, 382-2290.

Grand Opening
Sale, Buy, Sell, Trade. 150 reconditioned vacuums, tv's, kitchen suites, bedroom suites, coffee and end tables, etc. 262 Old Island Highway, Thurs, Fri, Sat, Sun, 9am-9pm. Unbeatable low prices. Free pickup and delivery.

UPHOLSTERY QUALITY FABRICS FOR LESS
Morgan's Fabrics
2070 Cadboro Bay Road
(Near Fort/Foul Bay Junction)
598-4011

BLANSHARD AT VIEW
INTERNATIONAL WATERBED (VICTORIA)
386-8858

SPACE HEATER AND OIL tank with stand, $50. 474-1552.

100 MISCELLANEOUS FOR SALE

STIHL Chainsaws
SALES—PARTS—SERVICE RENTALS
GIBSON POWERCRAFT
2520 Government 382-8291

LAWNBOY-SNAPPER
Sales Service and Parts
Sidney Rentals Ltd.
9773-5th St.
656-5541

ASPIDISTRA PLANTS SHOP, 720 Yates Street. 386-7616. New agent for Imperial Hallmark Cleaners. Open from 8 am to 5:45 pm, Monday to Friday, 10:30 am to 5pm Saturday.

TOO MUCH FURNITURE. 21" colour TV with stand, Spanish chesterfield and loveseat with coffee table and matching end tables, all like new, call 384-1728 or 384-5227.

REFRIGERATORS FROM $89; stoves from $69; freezers from $149; washers from $69. Phoenix Appliances, 1307 Gladstone, weekdays 9-12, Sat. 10-2. 384-0423.

96" SOFA AND MATCHING LOveseat, good condition, $200 or best offer. Apt washer, spin dryer, $25; 6 year size crib and mattress, $40. Can be seen at 401-535 Niagara St.

TWO SETS OF GOLF CLUBS and carts, 1 golf bag and cart, portable electric organ, pair of large speakers, wood stove, gear pump, bowling balls, old mantle radio, 75 patio bricks. 595-5224.

1 YR. OLD ELECTROLUX VAcuum in excellent condition, best offer. 1 yr. old Filter Queen vacuum in excellent condition, best offer. Please call 385-5176 after 6 pm.

ARGILLITE TOTEM POLE; mink stole; men's clothing- suits, shoes; power tools; cameras; electric space heater; tv; apt. freezer etc. Saturday, 11am-2pm, 3570 Calumet Avenue.

HEATING PANAELECTRIC panel, maple Westinghouse stereo and radio, Simmonds bed/chesterfield, Singer sewing machine, portable, electric and metal bedside table. 478-2360.

MAGS, STAINLESS STEEL sinks, taps, doors, tricycle, ladies bike, polisher, baby carriage, carseat, carbed, stroller and toybox. Ironing board, golf cart, coal oil heater. 658-8861.

GE WASHER AND DRYER, ALmost new, in excellent condition, $525. Moffat self cleaning gourmet range, $500. Coldspot upright freezer, $275. Taking offers. 383-6991

7 DRAWER DRESSER, $75. OAK corner table, $34.50. Desert Sand buffet, $65. Torchier floor lamp, $60. Mels Bargains, 3460 Quadra, 384-3152. Chargex and Master Charge available.

CARPORT ODDS AND ENDS sale. Beds, table saw, tires, TV, games, books, motor cycle helmets, fender mirrors, etc. 7778 Bruce Gordon Pl, Saanichton. 652-1771.

OFFERS—
One Copy of the Victoria Daily Colonist dated Monday, May 7, 1945. The V.E. Day Extra, the Surrender of Germany. Victoria Press Box 783.

GIANT LAWN SALE, CHAIR, crib, tables, typewriter, lawnmower, lawnroller, exercise machines, jewelry pots, accordion, frig. More items, Saturday 10-4, 5529 Alderley.

MODERN WICKER LOVESEAT $75; 2 older style wooden Mr. and Mrs. dressers, $75 each; small 2 burner stove and oven, 120 amps, $25; single bed and mattress $15. 592-0005.

TWO RECLINER CHAIRS WITH stools, two color TVs, Grundig-Stenorette dictaphone, hideabed, 2 lamps, 3 small tables, Lady Schick hairdryer, upright Hoover. 598-3039.

"BOSCH QUARTZ LIGHTS $35, Single Bed Unit $50, Queen Size Simmons Hideabed $300, Moffet Deluxe 24" White Stove $125, Man's Gold Seiko Watch, New $150. Phone 658-1167."

MAPLE BUNKBEDS, MATtresses, ladder, very good condition, $200; 3 bed ruffles-queen $12, regular $10, twin $8; 3 piece coffee and end tables $30; boxes of odd jars. 477-8433.

TORO—LAWNBOY
Sales—Parts—Service
KEN PRASING EQUIPMENT
478-9313 934 Goldstream

Umbrella Trees
2' Reg. $18. Now $9.95. Grower's Select Tropical Plant Mart, 414 Craigflower Rd., 381-5522.

USED RECORDS, ROCK AND jazz, large selection, reasonable prices, Richards Record Shop, 1318 Government Street, 383-2733.

IS YOUR TELEPHONE UNATtended? You could be loosing business. Buy or rent an Answering Machine from Interconnect, 3586 Quadra St, 384-0511.

GE WASHER AND DRYER, white, 5 years old, very good condition, $300. 12'x18' multi autumn colored shag rug, 2 years old, $200. After 6pm 479-6901

2 PAINTED PLYWOOD CABInets, 24"x38"x9', 12 drawers and 12 doors, $360. Suitable for storage or workbenches, excellent condition. 388-6186.

DOUBLE BED WITH MAHOGany headboard, $40; electric broom, $15; calculator with adapter, $10; ironing board, $12; 3 speed girls bike, $50. 598-1856.

GARAGE SALE: TWO HI-FI speakers; one 12x14 grass carpet, new; small appliances and more. Saturday, April 14, 10 am, 1956 Grandview Drive.

BASEMENT SALE, 216 EAST Maddock Ave, Saturday April 14, 11-4. Antique piano, sewing machine, desk, baby clothes and you name it.

GARAGE SALE, MONDAY April 16th, 10-4. Tables, recliner, doll buggy, Japanese lantern, plants, misc. 3941 Larchwood Dr.

CARPORT SALE, SATURDAY, 10-2. Boys bike, tricycle as new, vanity, lamps, sewing machine, projector, toys. Lots more. 4501 Durling Place, off Ash.

3 HORSE POWER BRIGGS AND Straton. New gear pump, $100. Ford .325 Crown and Pinion gear. Baby buggy $5. Car seat, $25. Rocking horse $15. 386-7886.

GARAGE SALE: SUNDAY, April 15, 10:30-1:00, 1961 Ashgrove St. (corner Pembroke). Duncan Phyfe coffee table, assorted items.

ROTOTILLER, $80. USED channel siding, 10¢ a foot. Retired mechanic's tool box and tools. Sun battery and starter tester. 656-6004.

DOWN COMFORTER COVER, (double) and matching cases, never used. White floral design on dusty pink background. $65 value, $40. 652-3128.

SOFT GREEN BRITISH INDIA rug, 10x14', excellent condition. 12 yds Tapestry fabric, suitable for upholstery or curtains. 383-9751

CARPORT SALE, TEAWAGON, accordian, portable typewriters, tents, Coleman stove, books and much more! Sat, 9-5, 6571 Oldfield rd. 652-2954.

GARAGE SALE, HOUSEHOLD goods and 9.9 Evinrude motors, used 2 seasons. Saturday April 14th 10am-5pm, 1970 Newton Street.

GREENHOUSE GLASS, 18 OR 24 oz., 60¢-80¢ sq. ft. 16¼x33½. 721-5267.

TWO OVERSTUFFED ARM chairs, offers. Hutch, $22. Old school desk, $16. 595-7094

WASHER AND DRYER, GOOD condition, asking $350. Phone 384-8920.

ESTATE SALE SAT. 10 AM. 28 Oswego. Some collectors items, few antiques.

GARAGE SALE, MISCELLANEous and baby clothes. 927 Redfern st. Saturday 10-1

FOUR LEATHER BAR STOOLS, $80. Portable metal cage for dog, $20. 478-3380 mornings.

100 MISCELLANEOUS FOR SALE

DISTRIBUTOR
has sold business but still has a large supply of new plumbing supplies to be sold from his garage. Bathtubs, sinks, vanity basins, laundry tubs, hood fans and faucets. Phone 382-8437 for directions.

CONOFLEX — DECORATIVE Laminate. Trims with scissors. Easily installed. For cabinets, bar tops, cupboard doors, etc. Heat, stain and scratch resistant. 30" wide. $3.29 lin. ft. THE PLASTIC SHOP, 2105 Douglas St., Victoria. 386-1477 or 460 Wallace St., Nanaimo. 753-0114.

ANTIQUES, COLLECTIBLES, used modern furniture, large and small appliances. Reconditioned bicycles, lawn mowers, tools, tires, baby items, numerous miscellaneous items. Bill's Bargain Barn, Craigflower and Tillicum. 384-5235. Tuesday-Sunday. We Buy, Sell, Trade and Deliver.

ANTIQUE VANITY DRESSER, $175. Glass shade floor lamp, $50. Table lamp, $15. Old arrowback chair, $30. Chest of drawers, $80. Buffet, table and chairs, $75. Dresser, $40. Moffat stove, $100. Brass decorated firescreen, $28. Dog cage, $22. 3890 Cedar Hill Rd. 721-3355.

RATE PRODUCTS FOR NAtional Companies, cosmetics, cleaning fluids, all household items, no selling. We require small deposit $25 for processing and shipment. Mail to New Market Research Development, P.O. Box 6325, postal station C, Victoria, V8P5M3.

MEN'S LARGE NEW MUSTANG floater coat, blue, $45. Two children's Mustang life jackets with floatation collars, $12 each. Princess bed, antique white, $95. Double bed, $35. Four portable screens, $3 each. Child's tricycle, $8. Electric barbeque with stand and new briquettes, $45. 477-5174.

DEMO SALE
Old UIC Building, 1039 - 1043 Johnson. Plywood, windows, electrical and plumbing fixtures, new 40 gallon water heater, flooring, all sizes lumber, bricks, etc. See man on site.

MAJOR APPLIANCE SERVICING
Ranges — Refrigerators — Washers — Dryers — Dishwashers — Garburators.
HASTINGS APPLIANCES
2100 DOUGLAS 386-7734

EATON'S WAREHOUSE STORE
749 View St.

GARAGE SALE
1667 Yale St. Sat. 9-5
Bed, couch, desk, dresser, foam pad, baseboard heater, sinks, as new set of Science Wonderbooks, old doors and luggage, and much more.

CARPORT SALE-939 COLVILLE Rd. and corner of Lampson. Fri, Sat. and Sun. Twin beds, 3 piece bedroom suite, 1 dining room table and 6 chairs, tools, dishes, Nedalta crock, clothes, etc. Free coffee.

GARDEN FURNITURE AND tools, sprinkler, china, chairs, Torcan fan, tile top coffee table, books, Electrolux vacuum, toaster oven, combo TV/radio/record player, large bicycle carrier, Underwood typewriter, various household items. 382-7068.

13 CUBIC FOOT ADMIRALS frost free fridge, $275. Admirals stove, excellent condition, $175. Both 1 year old. Leather loveseat and chair with Mahogany bases, excellent shape, $300. Old color TV, 36" floor model, $50. 382-7735.

PEARCE SIMPSON 23 CHANnel base CB radio, $300; 1.5 ton floor jack, $100; 4 American slotted mags for GM, $150; 4 chrome slotted rims and wide tires, $200; 4x8 pool table and accessories, $100; 8 track tape deck, $100. 382-1416.

WESTINGHOUSE FAMILY size fridges. White, square, cross top freezers. 4 shelves, crispers. $135, $130. 3 Deluxe Frost Free fridges: white, 2 door, square, 4 shelves, 3 crispers, large seperate freezer. $210, $200, $175. All excellent condition. 477-5295

TWO BRAND NEW BATH TUBS, slightly damaged. One brown $100. One bone $60. Bathroom pedestal sink, early 1900s model, $150 or best offer. Pair of French doors, 2'6x6'8, $100 or best offer. Small wagonwheel chandelier, $35. 385-1141.

HOMELITE
CHAINSAWS
SALES—PARTS—SERVICE RENTALS
GIBSON POWERCRAFT
2520 Government 382-8291

USED CARPET
400 sq. yd. No reasonable offer refused. Also 35 hanging flower baskets with plastic ivy, light fixtures, and stacking chairs. Phone 388-7813 ask for Mr. Adkins.

DEMO SALE
1406 Lyall Street, beside Yarrows parking lot, carpet, oil tank, lumber, flooring, leaded windows, toilet, sink, brick, shrubs, miscellaneous. See man on site.

Building or Renovating
SEE US FOR
carpet and appliance packages
McDONALD SUPPLY
370 GORGE RD. EAST 386-6745

VACUUMS
Over 100 reconditioned machines in excellent condition, good suction. Guaranteed one full year. $9.95 and up. 262 Old Island Highway, 478-2596.

USED APPLIANCES, fridges, stoves, washers, dryers, Hoovers, wringer washers, deep freezes, 30 day warrenty. Bill's Bargain Barn, Craigflower and Tillicum. 384-5235 Tuesday-Sunday

GIANT GARAGE SALE. 10-4, Friday-Saturday. 134 Conard St. 479-9260. Mens 10 speed, chesterfield, starter aquarium, mens clothing, table grill, lamps, 7' artificial Christmas tree. Numerous household items.

SIMMONS MATTRESS 39", AS new, $30. Reclining massage chair, $100. Niagara massage, complete with case, $75. Pole lamp, $10. Bissel and carpet sweeper, $8 and lawnmower, $20. 595-5498.

DYNASTAR S130 SKIS, 190 CM; Dayton logging boots; Grundig tape recorder TK46; classical guitar with case; ladies bicycle 5-speed; table tennis table; tent 8'x10'; Pirelli radial tires 14" tubes. Offers. 598-7741.

BUSINESS DISPLAY CABInets for sale. 1)6'x1'10"x3', 2)3'10"x1'10"x3'. 3)Storage dresser. 4)Corner display. 5)Shelving. $475 or best offer. Contact Mike, 383-1723 or Rick, 384-1892.

TRANSONIC 3 PEICE STEREO, $120. 3 peice chester suite, $150. Walnut gate leg table, $275. Childs wardrobe, $49.50. Mels Bargains, 3460 Quadra, 384-3152. Chargex and Master Charge available.

BEAUTIFUL PLATNUM RING set with 27 diamonds, size 7. Retail value $2550, best offer. Also hand crafted genuine Turquoise and silver jewelry, sell whole collection wholesale. Call between 10 and 5, 384-0635.

CHILDS SPRINGHORSE, large size; double bed; 2 topload-ing dishwashers. 382-9808.

PROPANE CAMPING UNIT with sink. Phone 388-7049
2

LARGE REFRIGERATOR, range, washer, dryer, all gold, little used. 477-0766.

APARTMENT SALE, #306-243 Gorge Rd E. Thursday-Saturday, 2-10 pm.

100 MISCELLANEOUS FOR SALE

TYPEWRITER, SMITH-CORona 2200, portable electric. Like new, 4 ribbon cartridges and carrying case included. $240. 656-2041.

HARVEST GOLD FROSTFREE fridge, $350; 24" range, $185; white Englis washer and dryer, $400; 4-drawer dresser $50. 477-7150.

ALUMINUM GLASS SLIDING door, single pane, Wescraft, 6'x6'8", $165; Jacuzzi pool filter, no motor, $100; oil-fired hot water tank, 80,000 BTU, $350. 479-5910.

CHAINSAWS
Alf Becker and Son Ltd.
2981 Tillicum 384-6414

HAMILTON HOPS and GRAPES
Wine and Beer Supplies
464 A Burnside Rd. E. 388-4511
SEE OUR WEEKLY SPECIALS

BUY SORBY LATHE TOOLS (highest quality). Limited stock. TOOLS 'N SPACE, hobby woodworking, 338 Catherine. 383-9600.

BUILD GARDEN FURNITURE etc. at TOOLS 'N SPACE, hobby woodworking, 338 Catherine, 383-9600.

ELECTRONIC SCALES & CASH REGISTERS
NEW AND USED.
Owen and Sons
Cash Registers Ltd.
383-7134

SPRING SPECIAL ON RADIAtor repairs. Phone for details. AUTOCRAFT COLLISION. 478-0021.

PLANTERS FOR HANGING, patios, ¾" red cedar, well made with galvanized nails. $2, $3.50, $4.50 and $7. 642-3498.

WESTINGHOUSE ELECTRIC golf cart, excellent condition, new batteries. Ideal for use on large properties or farms. 479-7975

GIANT GARAGE SALE. Household effects including freezer. 1855 Lulie St, Oak Bay, 10am Saturday April 14.

ONE REEL TYPE MOWER $50. One rotary mower $45. One electric mower $45. One 2-cycle rotary $40. 384-9107.

TREAT YOUR FAMILY TO homemade bread and rolls. Materials supplied, two sessions, $15. Also oak umbrella stand. 652-3393.

EXCELLENT CONDITION: crib, highchair, carseat, and carbed for sale. Also gas lawnmower. 721-3698.

JOHN DEERE BAGGING ATtachments for 66 and 68 Riding Mowers. New items with Sight Windows $70.00. Phone 287-7684.

CAPTAIN STYLE HEADBOARD and frame, $30. 9 drawer dresser, $30 or both for $50. Kitchen table and chairs, $30. Chesterfield, $10. 382-9148 or message 382-4255

CONTINUOUS CLEAN STOVE, $150. Firescreen with tools, $30. Electric lawn mower with 2 extension cords, $40. 656-5821.

BRAUN MIXER WITH ATtachments, grinder, grater, blender, replacement cost $388. Sell $150. 477-5205

VICTORIAN MAHOGANY wardrobe, 4 poster bed, glass top table planter, misc. 384-7501.

TELEPHONE TABLE, $15. Queen size quilted bedspread, $70. Antique lace bedspread, $125. 477-6745.

GET READY FOR VICTORIAN days, Southern belle costumes. Sizes 12-14. Complete with bonnet and parasol. 477-3676

COLONIAL COUCH, CHAIR, 3 months old, coffee, end tables, two 10 speeds. 656-7196, 10208 Resthaven.

12X14'S LUMBER, FLUORESCENT lights, wooden windows, doors, hand rails, etc. 388-9079 or 474-1096.

20 CU. FT. ADMIRAL FREEZer, excellent condition, $200; McLean's front-throw lawnmower, $300. 385-3994 or 385-4822.

OLIVETTI LEXIKON 90C electric typewriter, self correcting. Only one year old, phone 388-7545 ask for John.

NEW GOLD VELVET DRAPES, 200" x 81", $195; portable washer spin dryer, $60; Viking dryer, $40; 385-0855

WALNUT DOUBLE BED, $35. Kitchen suite, double pedital round table, 5 swivel bucket chairs, $100. 477-9216.

WESTINGHOUSE HARVEST gold 17 cu frost-free fridge, 3 years old, like new. $350. 479-9781.

GARAGE SALE, MONDAY, April 16, 9-4. Dressers, baby items, large carpet, dishes, books and miscellaneous. 631 Cowper St.

8080 SANSUI RECEIVER, 7500 Sansui speakers, dual 721 turntable; spa membership for sale. 474-1072.

EVENTEMP RECESSED space heater, 18x32x60 inches, 60 gallon oil tank and stand. 478-6351.

OAK WARDROBE, $225. TEA wagon, $240. Wood double bed, $20. Crystal chandelier, $65. Victoria, 721-3475.

INCINERATOR BARRELS $6 delivered; screens, covers extra. Old barrels removed, extra. 479-4067 after 6, or before 8.

LARGE CHROME TABLE, chesterfield and chair, and older fridge, one reel lawn mower. 382-0967.

COOLER OR FREEZER DOOR and frame $75. Air hockey game and light, like new $55. Scales-30 lb. cap. $75. 478-6050.

2 CUSHIONED CHESTERfield bed suitable for apt. or spare room, mattress, as new, $200. 478-3858.

ELECTRIC GOLF CART, NEW condition, new batteries, useful for farms, large or hilly properties or the handicapped. 479-7975.

UVIC THERMO-FLOAT JACket, medium; 33-gallon aquarium, stand, canopy and miscellaneous accessories. 383-0024.

CHESTERFIELD, END tables, double bed, black and white portable TV. Good condition. 388-5911.

26" COLOR T.V. CHEAP, NEW backgammon set $35, 8 balls $20, scrabble, misses dressers sizes 8 and 10.

VARIETY OF MAGICIAN'S supplies, total value over $200, will take offers on individual items. 477-7087.

WATERBEDS
Day or night, 478-7345.

CLEANING EQPMT.
Dry cleaning closing out. Offer on all eqpmt and fxtrs.
CENTRAL CLEANERS 790 Fort, 384-5231, evenings 383-9106.

Office Desks
New, Private. 656-5929

SEEFIRE STOVES-GLASS doors-beautiful sustitute fireplaces-new-used-477-6164.

TYPEWRITERS CLEANED and serviced. Your home. $13.95. Sales 595-7907.

OUTDOOR INCINERTOR BARrels. Ready for use, $5.95 delivered. 383-1328.

45-GALLON OAK WHISKEY barrels, good condition, $15. 383-1328.

USED ELNA'S
NOW AVAILABLE
SAWYER 388-6228
840 FORT ST.
SEWING CENTRES LTD.

BAR FRIDGE, 34" HIGH, A-1, $65; record phono $35. Snapper 21 lawnmower, A-1, $125. Prices firm. 386-7632.

TABLE SAW WITH ¼ HORSE motor. $100. 386-3668.

100 MISCELLANEOUS FOR SALE

WE RENT
Microwave Ovens
MONTH TO MONTH
• microwave • color TV • stereo
homark
• rentals • service • sales
"Home of the $10 service call"
381-5622
Rent to own also available

Wosk's
WE TAKE TRADES
1810 STORE 385-8781

POOL TABLE, 8X4, $400 OR best offer. 382-5798.

MOVING HOUSEHOLD FURnishings for sale. 477-1079.

DESK, $150; 3M COPIER, $60. 595-0104.

3 MOBILE HOME AXLES, COMplete, spare brake parts. 656-4428

SLIDING GLASS DOORS, 6' $85; 5' no frame, $30. 386-7256.

GARAGE SALE, SAT ONLY, 9-2, 85 Moss St.

GARAGE SALE: SAT. 9-3, 825 Leslie Dr. 385-6601.

VIKING MODEL 464 AND 3 drawer cabinet. 658-5346

WESTMINSTER CHIME clock. 388-4020.

SHUFFLEBOARD, DISPLAY case, bar fridge. 592-2360.

FRIDGE FOR SALE, 16 CU. FT. capacity. 477-8888.

SELF PROPELLED 1977 TORO lawnmower, $150. 385-8367.

MOVING, FURNITURE AND appliances for sale. 658-8923

HOOVER WASHER, SPIN dryer, $90. 478-9752

SUPER GARAGE SALE
You name it, we've got it. This Sat. Sun. Mon. 9 am-4 pm. 586 St. Charles St.

101 CHILDREN'S MISCELLANEOUS

ROUND-A-BOUT
Children's Clothes
Consign/sell your quality children's and maternity wear, 1005 View, Tues-Sat, 10-5p.m. 385-6552

A B C CHILDREN FURNITURE Factory prices. Now on display at Atlas Cabinets, 370 Gorge Road, East. 388-6814.

WANTED: SAFETY RIDER car seat for year old. Call evenings 598-7059

BOYS BIKE, $40. TRICYCLE, $17. Snugli, $16. All excellent condition, 477-3610.

GENDRON CARRIAGE BED, $65. Two back carriers, $10 each. Childs bike carrier, $15. 384-1936.

BUGGY IN EXCELLENT CONdition, $70; baby walker, $5. 479-4569.

NEW 3-WAY BABY CARRIAGE. 478-4254, after 5.

103 MISCELLANEOUS WANTED

THE SALVATION army needs your re-usable clothing, furniture and household goods. "Help us to help others." Family Thrift Stores. Victoria, Sidney and Langford. For pickup — 386-3295.

Robinson's
Guns Bought for Cash
HIGHEST PRICES PAID
1307 Broad St. 385-3429

CASH
Costume jewellery, quality used clothing, vintage clothing, antique clothing, linen, furniture, antiques, china, collectables, bits and pieces. Please call 385-9878 or 384-4547.
THE BAY WINDOW

WANTED FOR CASH
Furniture, TV's, household goods, jewellery, cameras, tools and anything of value. We buy, loan, trade and sell. Island Colateral and Sales, 620 Johnson St (at Broad). 388-4031.

CASH FOR SCRAP
We buy re-cyclable scrap metal, industrial and domestic.
CLEANSTEEL PRODUCTS LTD.
343 Tyee Road, 384-4161.

AN ACTIVITY CENTER FOR handicapped is in need of donation of furniture, household equipment, kitchen utensils and dishes, tools, gardening equipment. Handicraft and recreational supplies. 658-5414 or 384-2974

GUNS WANTED
ALL TYPES — TOP PRICES PAID
INTERNATIONAL KNIVES
574 Yates 383-2422

RANGES LESS THAN 12 YEARS old, Kenmore, Inglis, Whirlpool, Speed Queen, Simplicity washers, almost any make dryer, working or not. 478-6000. 478-5449.

ANY SALEABLE ITEMS FOR Kiwanis garage sale to be held Saturday, April 21, at St. David's Church, Cordova Bay Road. Proceeds to Kiwanis sponsored Youth will pickup. 658-5722

WANTED TO RENT: APPROXImately 150 sq. ft. of dry storage space for commercial fishing equipment in Victoria area. 598-2885.

GOOD USED LARGE WOOD desk. Wood round kitchen table. Wood garden chairs. Filing cabinet. Brass fireplace tool set. 382-5996.

DIAMONDS WANTED
Cash for your diamonds and rings in any condition. Universal Trading, 584 Johnson, 383-9512.

HARLEQUIN ROMANCES, woman's weekly; other paperbacks, hardcovers. Oak Bay Books, 592-2933, 592-3926.

WANTED TO BUY, USED FURniture, appliances and miscellaneous items. Waynes Wagon Wheel Store, 652-3321.

WANTED: 24" STOVE AND apartment size refrigerator in good condition, gold preferred. 382-6916

WANTED: RUSTIC LOVE SEAT or bench, suitable for garden seat. Also chairs and table. 382-6916

ANY OLD FASHIONED FURNIture, jewelry, toys, clocks, tools, etc. Condition unimportant, anything old. 595-7918.

USED 12' WIDE BY 10' OR 12' high wood sectional garage door with hardware. 746-5411 after 7 pm.

WALK-IN FRIDGE AND freezer wanted. Complete unit or parts. Approx 4 X 6 or 5 X 8 each. Phone 479-5558.

WANTED: WIRE MAGAZINE and book, floor and counter racks. 383-2422 days.

ALUMINUM LADDER, around 30', camper jacks. 479-9901.

103 MISCELLANEOUS WANTED

WANTED: 6 MATES CHAIRS, also matching skirted chesterfield and deluxe seat in cream or brown. 477-4988.

SELL OLD BOOKS TO THE HAUNTED BOOKSHOP
382-1427

900,000 books wanted! Big bucks for books at The Bookminer's. 841 Fort 385-1722

FRIDGES, SQUARE CORnered, working or not, 478-6000, 478-5449.

OLD CAR BATTERIES, RADIAtors, copper, brass, lead, 383-1328, 526 David.

KITCHEN ICEBOX-COOLER
Older kitchen furniture wanted for private home. 479-6760.

HIT PARADE RECORDS, especially 45s, 78s. Reasonable. 474-1071, supper time.

USED RED BRICKS, CHILdrens outside playhouse or small shed, 598-8736.

WANTED: CAN SEALER AND medium-size pressure cooker. Phone 477-5241.

WANTED: OLD ROYAL DOULTON FIGURINES, VISITOR TO CITY. 385-4792

NICE PIECE OF CRYSTAL TO be used as a wedding gift, preferably old. 652-5554.

WANTED: ARTISTS AIR brush, capable of doing fine retouching. Reasonable. Phone 598-6991.

WANTED: ORIGINAL JAPAnese sword, any condition, 592-9633

PARKING SPACE SUITABLE for 18' motor home near Beacon Hill park. 382-8493, 383-4071.

WANTED KITCHEN CHAIRS, seat to be minimum 20" high. 595-5479.

WANTED: USED ELECTRIC cement mixed apple press and shredder. Phone 479-6089.

OLD POSTCARDS OR GREETing cards purchased by private collector. 595-8845.

FRIDGES AND FREEZERS bought. 383-7213. All Temp.

PIANO WANTED. 384-3935 OR 385-6391.

PROPANE BOTTLES, ANY size wanted. Call 385-3009.

SMALL ROW BOAT, UTILITY trailer, ladies 10-speed. 658-8861.

SOIL SCREENER WANTED, good condition. 478-5075.

WANTED 48 OR 72 BASS ACcordian, good condition. 595-2266.

NAVY BLUE OSTRICH PLUME. 598-5867.

WANTED: METAL GATE, APproximately 12'. 478-6226

WANTED SET OF BUNK BEDS, reasonable. 479-2372.

TOP PRICES PAID FOR OLD post cards. 595-7567 or 383-8311

SHOPSMITH
477-1693

109 MISCELLANEOUS TO RENT

FOR RENT/LEASE. UNIT R-115, 1958 White heavy duty wrecker. GVW 27,940 pounds, $200 per month. # R-116 1968 Ford tow truck, GVW 8,140 pounds, $150 per month. Call Renco Machines, 743-2442, 8 am-4 pm.

TYPEWRITERS
Student rentals, manual $12 per month, electric, $30 per month. City Office Equipment, 386-8396.

CAMOSUN FURNITURE RENTAL
MONTH TO MONTH
833 YATES ST. 383-3655

112 WANTED TO RENT, MISCELLANEOUS

WANTED TO RENT: APPROXImately 150 sq. ft. of dry storage space for commercial fishing equipment in Victoria area. 598-2885.

115 SWAPS

CONDOMINIUM ON THE PARK
All the front windows have an unobstructed beautiful view of the trees and lawn of Beacon Hill Park. Very central, just 5 blocks from the Empress Hotel. Brand new 2 bedroom, fireplace, 1½ baths, beautiful interior and layout, equipped with all luxury appliances including washer and dryer. I will take your house or boat in trade. Asking $79,900. Phone Mr. Charles, days, 384-8035, eves., 598-8788.

26' CHRISCRAFT CAVALIER, 200 hours on 350 F.W.C., propane, galley, standup head, sounder with alarm, CB, sniffer, stereo/radio, aux. motor, dinghy, spare shaft & prop, full canvas. $13,000 OBO or will trade for small boat, car, truck or rental property. 477-3039 after 6.

25' OWENS EXPRESS CRUISer. Fully equipped, boathouse kept since new. Top condition, top value, reasonable price, survey available, moorage available. Or will trade for truck with canopy or camper of equal value, cash difference up or down. Phone after 3:30 pm. 382-6601.

TRADE 67 PONTIAC 2+2, 3000 miles on new 400 cubic inch motor with cam and extras, 4-speed trans, near new paint and striping, over $3000 invested. Trade for 53-56 Ford pickup. Must be in excellent shape. No junks. Call after 5, 595-0571.

32' CHRISCRAFT DOUBLE MAhogany hull, $24,000. Exchange house, condominium, townhouse. Information 385-8813.

1975 PINTO WAGON, GOOD shape, in exchange for VW Van. 386-9816 or 382-7387.

SWAP DODGE VAN FOR street bike, 550 up. 388-7049.

116 COINS and STAMPS

WANTED CANADIAN SILVER coins, 1966 and back. Also, US silver coins, 1964 and back, paying highest prices. Also, buying 1967-68 silver coins. 478-8580.

STAMPS: SELL DIRECTLY TO local, private collector. Immediate cash for USA and foreign. Integrity and fairness assured. Box 5041 Station B, Victoria

WANTED: COIN AND STAMP collections for auctions. Lunds, 386-3308.

117 ANTIQUES and ARTS

PETES PLACE IS OPEN ALL weekend and must clear stock. Our next container is on the docks and we have no space to unload. We are offering the lowest prices possible on fine olde English Furniture. Many pieces far below landed cost. Only 10 mins. from Victoria, financing avail. O.A.C. 786 Goldstream, 478-6000.

OWNER WOULD LIKE TO SELL within a week, Italian-made antique solid walnut chest of drawers, oil painting and gold-leaf finish. Offers on $2600. For viewing, phone 477-7905. Qualified buyers only.

FRENCH PROVINCIAL ANtiques. 19th Century Dining suite, beds, settees, chest of drawers, wash stand, round, oval and marble tables, chairs, Sèvres and Limoges Porcelain etc. Jadis Antiques, 609 Courtney 384-4523.

ONCE IN A LIFE TIME
300 year old burial mask from Central Africa. $5,300. Serious inquiries by appointment only. 658-8047.

WANTED: ORIENTAL RUGS, clocks, Georgian furniture, silver, paintings, etc. David Robinson, 1019 Fort, 384-6425.

CASH FOR OLD OIL PAINTings, antique and estate jewelery. Brandon's, 18 Centennial Square. 385-0623.

VICTORIAN ROSEWOOD SIDEboard carved bun feet. Window Camosun Furniture Rental, 833 Yates.

117 ANTIQUES and ARTS

KILSHAWS LTD.
ANTIQUES APPRAISED and AUCTIONS
6 generations of auctioneers
30 YEARS at 1115 FORT
384-6441

ANTIQUE SALE
APRIL 24, 7 P.M.
Furnishings, Silver, Porcelains, Jewelry, Paintings, Drawings, Persian Rugs, Scientific Instruments, Etc.
For The Appraisal of Your Articles for this or Future Sales Contact.
JOHN BOYLE
926 Fort St. 386-3308
LUND'S

ANTIQUE RESTORATIONS, repair and refinishing, all work guaranteed, free estimates, competitive prices. 652-4387.

FURNITURE REPAIRED. ANtiques our specialty. Phone 478-2539.

5' WEST COAST INDIAN totem pole, scrimshaw, highly detailed bone carvings. 477-6534.

SELL US YOUR OLD
Siliver, China, Collectables. Waller Antiques 388-6116.

1 ANTIQUE PINE TABLE AND 2 chairs, $200. 721-3975.

ANTIQUE SHERATON DROP front desk, circa 1800. 656-2806.

OSTRICH PLUMES FOR VICtorian Day costumes. 385-1824.

120 GARDEN SUPPLIES

SPOILED HAY FOR GARDEN mulch, $50. per 1 ton truck load delivered on Saanich Peninsula. Phone 384-8075, Extension 904, leave phone number for call back.

HORSE MANURE MIXED WITH sawdust, $15.00 per pickup load — you truck — we load. 652-3924.

Fertilizer

SCREENED TOP SOIL WITH manure and sand, $10 per yard; delivery extra. Sterilized potting soil by bag. E. Nixon Ltd. Office 385-4431; Yard 478-0511; Nights 479-1937.

HORSE MANURE. EXCELlent mulch garden, shrubs, flower beds. 1 to 6 yard delivered. 652-2517.

SAANWOOD FARMS LTD.
Cow manure. 652-2026 or 652-1743. No Sunday calls please.

PREPARE NOW WITH CHICKen manure. $20 per PU load, delivered. 474-1043

AGED HORSE MANURE, $1 sack, 7 or more delivered. 479-5016, 479-6658.

COUCH GRASS KILLER round up available, 65¢ per ounce, 478-3903.

AGED HORSE MANURE, $8 load. We load. 50¢ sack. 1402 Mctavish Rd. 656-4428

AGED HORSE MANURE AND sawdust, $4 a pickup load, 3 bags $1, 479-4419.

AGED MANURE, CHICKEN, rabbit, pig or cow. You bag, 35¢. Pick-up load $4.95. 652-3501.

STRAIGHT OLD COW MAnure, 4 yds, $38. 7 yds, $52. 14 yds, $95. Bag, $2.25. 595-0773

COW OR CHICKEN MANURE. 478-1876.

WELL ROTTED HORSE MAnure, by pick-up load. 479-1213.

Greenhouse

B.C. GREENHOUSE BUILDers, quality aluminum/glass greenhouses and accessories. See our display greenhouse at Elk Lake Garden Center. For information/brochures, phone 385-2841.

Plowing, Rotovating and Cultivating

DON'S TRACTOR SERVICE
477-3913
We rotovate, plow, cut grass and brush; also loading and hauling.

ROTOTILLING
Other garden aids, spring cleanup, compost. Reasonable rates. Days, 384-0125. Evenings, 478-8690.

EDS TRACTOR SERVICE
Rotovating, leveling, vegetable gardens and yards. 479-2204 or 595-2500.

KEN'S ROTOVATING, SMALL gardens, large gardens, vegetable gardens, lawns, etc. 479-1213.

4 BROTHERS — ALL AREAS
Hand Tillers, Tractors
479-6112.

PREPARE FOR SPRING, ROtovating with small machine or tractor, 652-2314.

HAROLD'S ROTOTILLING
Powerful 20 hp machine will enter 30" gate. 478-6832.

COOPER TRACTOR SERVICE
Plowing, rotovating, mowing, lot cleanup. 478-3143, 477-5167.

TED'S TRACTOR SERVICE, rotovating, plowing, haycutting. 478-4059 or 642-5602.

KAYTERS ROTOVATING, lowest rates in town. Free estimates. 383-8269.

DAVE'S LOW COST ROTOVATing. Leave message and phone number 479-4513.

RAMSAY'S POWERFUL 16½ Hp rototiller, big, small gardens. 598-6541.

FOR ALL ROTOTILLING work, Satisfaction guaranteed. 479-7693.

GARDEN ROTOVATING, guaranteed work. 658-5406.

ROTOVATING, SPECIAL LOW rates. 658-8192

Seeds, Bulbs, Plants Trees and Shrubs

FUCHSIAS
175 named varieties, 12,000 plants, 4" pots, 75¢ each, $7.95 for 12 pots.

CHRYSANTHUMS
Out door varieties-bush-tall sprays-large incurves, 4" pots, $1 each.

GAZANIA
Can be used instead of Geraniums, annual and perennial, tray of 4 plant $1. 4" pots 75¢ each.

GREEN NEPETA
(not veregated) 20¢ each. Deckers, 2036 Bazan Bay Rd., Sidney, B.C.

120 GARDEN SUPPLIES

Seeds, Bulbs, Plants Trees and Schrubs

THUJA SMARADG, 3 FT. TALL, $3 each. Phone 652-5706.

GERANIUMS, MIXED VARIEties, also fuchias and baskets, 1909 Hovey Rd. 652-3763.

LARGE VARIETY GERANiums for sale, beautiful plants. Discount seniors. 385-9292.

IVY LEAF GERANIUMS FOR hanging baskets, various colours 90¢. 385-4966.

LARGE INDOOR NORFOLK pine, 8 years old, $40. 658-8464.

Tools and Supplies

INTERNATIONAL HARVESTer, 12 HP, garden tractor with hydrostatic transmission and mower attachment, $3000, run only 40 hours. Replacement value more than $3700. 382-3383 evenings or weekends.

NO. 1 SCREENED BLACK loam, 4 yds, $47. 7 yds, $68. Bag $2.25. 595-8129

NO. 1 CLEAN BLACK SOIL, easy to spread, 14 yds, $125. 595-8129

Top Soil, Rocks and Fill

SAVE DOLLARS ON WEED free top soil. You haul, we load, ½-¾ ton pickup truck load, #1 screened, $12. #2, unscreened, $9. Larger quantities available, #1, $8.50 cu.yd. #2 $6 cu.yd. Saturday only 10-3pm, 2090 Munns Rd. Watch for sign at gate.

TOP SOIL
Top quality black soil. 652-2483.

REASONABLE RATES ON sand, blasted rock, gravel, crushed rock, etc. 479-9851.

SAND, GRAVEL, DRAIN AND crushed rock, 1 to 6 yard loads. 658-5406.

BY SACK WEED FREE GOOD black soil, 382-2843, 7 days a week.

WOOD ASHES MIXED WITH klinkers and brick. 6 yards for $11. 386-7225.

WEED FREE VIRGIN SOIL
Black, shredded and usual excellent quality. Call A-1, 383-1532.

NO. 1 PEAT SOIL OR MIXED peat and sand, 10-20 yards loads, $8-$9 per yard delivered in Victoria. 743-2467.

NO. 1 SCREENED TOPSOIL mixed with sand and manure, 14 yrds. $125; 7 yrds. $70. Sell pickup load, $9 yard. 478-3322.

FREE FILL, DELIVERY charge only, topsoil and fill sand. Reasonable. 658-5172, 658-8921, 479-1582.

TOP QUALITY SHREDDED top soil with manure and sand added. 10 to 14 yards at $9.25¢ per yard. Smaller quantities available. Peninsula Bulldozing, 479-1884.

BLACK WEED FREE SOIL, mixed with sand, screened ¾ minus, government tested and approved. $11 yd delivered. Unscreened, $8 yd delivered. On orders less than 5 yds add $3 per yd. 386-8838, 479-0581

125 PETS and SUPPLIES

WARM HEARTHS AND KIND hearted new owners sought by three much beloved cats, 2 attractively marked, affectionate, spayed, calicos, mother 12, daughter 9, need semi rural home together away from traffic, 3rd cat large Siamese neutered male, companionable. All housetrained, respect furniture, like outdoors. 479-6358, 388-9242.

HOLIDAYS?
We will babysit your animals and or plants while you are away. Personalized loving care in your home, 20 years of experience with everything from horses to dogs. 478-0201.

LHASA APSO PUPPIES, small, shaggy, shedless, perfect pets, registered, shots, dewormed. Satisfaction guaranteed. $225. Lha-Dobe Kennels 478-1156.

HELP! HANDSOME MALE purebred brindle Boxer. No papers. 5 years old wishes to meet female boxer for intimate relationship, one night stand only. 478-8948.

REGISTERED IRISH SETTER puppies, quality breeding from Eastern stock, excellent for pets, sporting or show. Wormed, shots, tatoos. 758-9893.

PUREBRED GERMAN SHEPherd puppies for sale, with papers, tatoos, shots and physical. $200 each. Serious enquiries only. Please phone 474-2809.

ATTRACTIVE 2 YR. OLD MALE neutered Samoyed, obedience trained, good with children, needs space, $50 to Animal Crusaders. 656-5023 or 384-0859.

LOVING HOME NEEDED FOR affectionate quiet playful dog. Spayed, 3½ years old, black, collie-cross. 386-1808.

UNREGISTERED, FEMALE German Shepherd puppies, only 2 left, $85. Phone 382-2649.

PUREBRED REGISTERED male Boston Terrier. 10 months old. Champion Stock. 286-6410 after 5 pm or before 9:30 am.

ENGLISH SPRINGER SPANiel, 7 months, female, had shots, spayed. Show stock, papers, $250. Andrews 383-6015.

COLLIE PUPS FOR SALE, REGISTERED, $250 FIRM. AMERICAN COCKER FOR SALE, $250 FIRM. 477-9604, 478-2714

23 GALLON AQUARIUM FOR sale, A-One condition with all accessories including tropical fish. Offers. 658-8361.

YELLOW LABRADOR PUPpies, CKC registered. Excellent temparment. Suitable field, show, companion. 652-2737.

LAB COLLIE CROSS, WHITE IN colour, 5 months old, to a good home, not in the city. Excellent with children, 595-1180.

REGISTERED GERMAN SHEPherd puppies. Best North American and German blood lines. $200. 479-5623.

1 YEAR OLD SABBLE MALE ferret, litter trained and very affectionate. $150. Debbie, 382-1302 before 3 pm.

DOBERMAN SHEPHERD FEmale, 1½ years, excellent to train as guard dog. Best home or offer. 595-4354

BUYING A PUPPY? CALL Victoria City Kennel Club "Watchdog" for advice. 385-2233.

BLACK MASK OR PEACH FACE African love bird babies. 383-4804.

RARE PUREBRED AUSTRAIlian Shepherd pups, $75-$150. 722-2207.

REGISTERED COLLIE PUPpies and young adults. Show, pet, top U.S. lines. 112-856-8804.

PUREBRED RABBITS, breeding does, bucks, pets and show stock. 477-3687.

PUREBRED CHIHUAHUAS, 2 weeks, one male adult. 383-0187. 3258 Glasgow, after 4

AMERICAN COCKER SPANiel, registered buff puppies. 478-2078.

HUNGARIAN VIZSLA POINTer pups. Registered Golden females. Asking $160. 595-4208.

93 GALLON AQUARIUM, cedar cabinet, all accessories, $295. Free delivery. 652-2996.

URGENTLY REQUIRED, home for large year old Golden Lab Cross. 642-4362.

FOR SALE-LARGE CAGE WITH 2 beautiful budgies. Phone 384-2187.

PET BABY RABBITS! MOTHER purebred silver martin, father angora. 479-4450.

FREE TO GOOD HOME. POOdle Terrier cross, 1 year old, black and grey. 598-4009.

TWO YOUNG GUINEA PIGS, very affectionate plus cage and accessories. 598-3225

125 PETS and SUPPLIES

FREE BABY GUINEA PIGS for older responsible children. 479-3159.

PUREBRED AUSTRALIAN cattle dogs, 2 months old, $75. 748-2902.

TEDDYBEAR HAMSTERS FOR sale, $1.50 each. Phone between 4:30-7:30 pm. 478-2434.

CHAMPION HIMALAYAN stud service, registered, kittens occasionally. 479-0988.

ANGORA RABBITS, DIFFERent colors, make nice Easter present. $8-$10. 474-1954

PUPPIES, BOSTON TERRIERS, Japanese toy spaniels, Cobble Hill, 743-2701.

GERMAN SHEPHERD PUPpies, also, older dogs. Gerbert's Kennels, 748-8884.

EASTER BUNNIES FOR SALE. Will hold. 386-1086.

PART IRISH SETTER PUPS, 6 weeks, free. 595-8770.

20 GALLON AQUARIUM, COMplete with fish, $60. 386-8447.

WHITE COCKATIELS, 8 WEEKS old, plus baby budgies. 478-6428.

FEMALE BEAGLE, 10 months, spayed, $100. 382-1735.

WHITE GUINEA PIG, MOTHER and baby. Phone 595-6754.

LARGE DOG CRATE, $20. 652-3128.

WANTED: FEMALE JAVA Temple bird. 382-1744.

FREE BEIGE KITTENS. LITter box trained. 478-1254.

GREAT PERENESE 11 WEEK old puppies, $150. 478-1626.

PUPPIES FOR SALE, $10
385-4225

KITTENS
$5 each. 388-9420.

127 CHICKS, POULTRY HATCHING EGGS SUPPLIES

FOR SALE-SOME LAYING FEmales and exhibition males. Wanted 1 dark cornish-male. 652-3381.

CHICKS. R.I. RED, B. ROCK, Rhode x Leghord, meat, rare breeds. Turkeys. Price list, 478-3368 before 3.

128 LIVESTOCK SUPPLIES AND EVENTS

JOHN MacNUTT TRUCKING
SAWDUST—SHAVINGS
HOGFUEL
Large or Small Loads
479-6560 479-1908

MANDER TRUCKING LTD.
SAWDUST
SHAVINGS
CEDAR HOG FUEL
385-3041
After 6, 477-5053, 479-7629

FLASHY 8 YEAR OLD QUARter horse gelding, sorrel, flaxen mane, tail, 15.1 hh, winner of over 300 ribbons in limited shows in Gymkana jumping, halter, trail, pleasure, gauranteed sound. Excellent traveller. Ideal youth horse. 652-9939. Stabling available.

APPROX. 50 ACRES STANDING hay. For details call Mr. A James, University of Victoria, 477-6911, local 4373. Offers in writing per bale of take will be received by University of Victoria, Purchasing Services, P.O. Box 1700, Victoria, B.C. V8W 2Y2 to 10:00 am 23, April, 1979.

JUDGE: DR. LINFOOT, DVM, AHSA, ApHCC, from California; open, stake and Appaloosa classes; June 2 and 3, Saanichton Fairgrounds; Western on Saturday, English on Sunday; CEF Permit Show; information 479-6583 Evenings.

SALTAIRE'S KAI, DOUBLE registered Champion Purebred Arabian Gelding. 7 years old. Many halter placings, consistent performance horse, excellent quality, and superb disposition. Anne White, 656-2822.

10 YEAR OLD REGISTERED 16 HH thoroughbred mare. Excellent hunter but requires someone who knows about hunting and jumping. $1000 firm. Debbie, 382-1302 before 3.

WANTED TO BUY, HORSES. Will pay 40¢-55¢ lb. Saddle horses, registered horses, meat horses and ponies. FOB Nanaimo 754-2643 after 6pm

BLACK REG MORGAN-ARAB for sale. 9 years. Ribbon winning hunter with trail experience and preliminary dressage. Must sell. Evenings, 592-4166.

WANTED: GELDING ABOUT 14.3 for beginner. Must be well-mannered, willing and trained English. Good home guaranteed. 477-2288.

17½" STUBBEN PARZIVAL jumping saddle, excellent condition, $600. Also 1 pair lady's english riding boots, fits size 6½-7, as new, $80. 474-1785.

WELSH MARE, 11½ HH, 8 years old, good disposition, good child horse. $250 includes Western saddle. 112-539-2660.

SOOKE SADDLE CLUB PRESents an English Schooling Show, April 29th. For information 642-5398.

FOR SALE ½ REGISTERED Arab mare, western or english, well trained, tack extra. 652-5532 or 388-7921.

BAY GELDING, 9 YEARS, 15hh, English, excellent jumper and show prospect. Good on trails and road. 721-5059

CUSTOM 2 HORSE TRAILER, matching 1973 Ford ½ ton, 360 V8, canopy. Both good condition. Offers to $4750. 652-3259.

STRAW FOR SALE. 652-2026, 652-1743. No Sunday calls. Saanwood Farms Ltd.

HORSES BOARDED
Box stalls, paddocks, riding ring. $100 monthly. Metchosin 478-6837.

FEED POTATOES, $30 PER ton. Michell, 3015 Island View Rd.

HORNED DORSET-SUFFOLK cross ram, $100; 18-month Holstein heifer. 656-5876.

DEITRIC DRESSAGE CLINIC April 28, 29, Oak Meadows. 479-6843.

STANLEY R. COSBURN FOR complete and reliable horse shoeing. 478-1646.

WANTED TO BUY HERMES type saddle, 17 inches. Phone 479-9167.

¾ ARAB MARE, 14 HANDS, Sire-Heaniad's "Korbee". To good home only. 652-3259.

HOLSTEIN FEEDERS, ALL dehorned, Steers and Heifers. 652-3501 evenings.

ANGLO ARAB MARE, 12 years old. 15.2 hh, needs experienced rider. $450. 656-1955

HORSE FOR LEASE, NEEDS experienced rider. If interested call 479-6344.

FIVE ACRES PASTURE AND barn for rent. Burnside area. 479-8508.

FOR SALE, STRAWBERRY Roan TB-QH. Sound, gentle disposition. 479-8508.

BARRY ALLEN HORSESHOEing, phone 478-5278.

HAY, $2 PER BALE, MINIMUM 30 bales. 479-3021.

WELSH PINTO PONY, 15 years old, $175. 384-8218.

LOCAL HAY, $2 PER BALE 652-2902.

NUBIAN SANAAN CROSS, 2 bucks, 1 doe. 478-4941.

GENTLE SHETLAND PONY for sale. 652-4736

128 LIVESTOCK SUPPLIES AND EVENTS

SPRING HORSE SHOW, OAK Meadows, May 13. 479-6843.

HAY, $75 PER TON. 656-1955

HEREFORD COW AND CALF. 478-3826.

130 HEAVY EQUIPMENT AND MACHINERY

1967 16,000 POUND BULL Moose forklift model H-1824, lifting height 12'3", 6 cylinder Cont. engine, parts book included. Very good condition. $13,000. Call Renco Machines Ltd. 743-2442, 8 am-4 pm.

1972 MACK TRUCK AND TRAILer. Excellent condition. Asking $23,000. Phone 112-743-4931 evenings only. Leave your number for call back.

MIXERS (CONCRETE AND mortar, 4, 5, 6 and 9 cu ft) Half price. Richmond, 278-8552 also evenings.

1968 TIMBER JACK 404, 2 NEW tires, recent transmission overhaul, good condition, $10,500. 749-3843.

TANDEM TRAILER, 6 TON CApacity, excellent condition, $1,000. 721-3355 or 478-2924.

EX-HYDRO CRANE TRUCK, 750 Cabover Ford, $11,000. Parksville. 248-5113.

7" POWER HACK SAW, WET cut, hydraulic operation, $700. 652-2902.

JOHN DEERE FARM TRACtor with 3 point hitch and bucket. 112-748-8698

135 FARM IMPLEMENTS

J. GRIEVE MOTORS LTD.
Lawn & Garden Tractors 7 hp - 28 hp
Diesel Farm Tractors 22 hp - 275 hp
Full Line of Attachments
Best stock of good Used & reblt. Tractors, attachments
652-1642 SAANICHTON

1970 FORD 4000 TRACTOR, SElectomatic, excellent rubber and condition, $4000. 1977 EZE on front end loader, installed on above tractor, $1800. Excellent. 1975 M.F. 105 Bus. manure spreader, $1100 as new. 2—1977 flat deck farm wagons your choice, $300 each. 1974 250 Ford ¾ ton low mileage, good condition, $2100. Phone 384-8075, extension 904, and leave number for call back.

1965 M.F. 35 DIESEL TRACTOR front end loader, separate pump, 3 hitch. Runs good, needs minor work. Also Khun 50" P.T.O. rotovator, 1½ years old, new blades. Phone 595-0875.

DIESEL TRACTOR 40 HORSE power, front end loader, 3 point hitch, PTO $5000, 479-4545.

148 LEASE VEHICLES

ENSIGN
WILL SHOW —YOU— HOW TO LEASE
AND SAVE!!!

Lease Returns
77 Olds Cutlass Brougham. Loaded, 2-dr. H.T.
78 Horizon
78 Chrys. Cordoba
78 Caprice
77 Fury Sport
77 Dodge B200
76 Dodge Maxi Van
76 Dodge Kary Van
75 Fury S.W.

PLUS MANY MORE

Tom Cino SELLS Premium Ex-Lease Cars

LEASING??? See Roy Hughes And Ask About ideaLease

CHRYSLER LEASING SYSTEM
Member of Chrysler Leasing Systems

Quadra At Caledonia
Dealer licence number D548B
386-2411
Open Weekdays 'Til 9:00

CAR AVAILABLE FOR MONTHly lease up to six months, 658-8459.

150 CARS FOR SALE

CHALLENGER
Sporty 1973 model with AM-FM stereo, V-8, automatic, factory custom wheels plus many extras. Emerald green and very clean. $2800. 479-3362

SACRIFICE
1969 Mercury Marquis 2 door hardtop, immaculate interior, black leather seats, power windows, etc. Must sell. $950 or offers. 388-6308.

1975 MERCURY MONARCH, p.s., p.b., radio, automatic, air, 45,000 miles, very nice, $3550 also 1972 Chev Impala, 40,000 miles, p.s., p.b., radio, automatic, $4900 obo. 652-1771

CLASSIC 1973 COUGAR XR7 convertible, new top, power steering, brakes and windows, AM FM radio, mags, excellent condition. $4,000 firm. Call before 2 pm. 382-7728.

1974 FORD LTD BROUGHAM, excellent condition, one owner, power steering, power brakes, air conditioning, new steel radials. $2700 or best offer. Call Chuck 383-5934 9-5. After 5pm 383-7947

PURE LUXURY
1975 Toronada Brougham, all power, air conditioned, cruise control, Velour interior. Real beauty $5600. 477-0480 weekdays after 5.

HURRY FOR THIS ONE
1973 Mercury Montcalm, good shape, runs well, $975 or best offer. Call Mike at 383-1723 between 10-5 pm. or 384-1892 after 5 pm.

150 CARS FOR SALE

McCALLUM DATSUN VOLVO

CANADA'S LARGEST VOLUME VOLVO DATSUN DEALERSHIP

DOMESTIC

78 Malibu 2 DR.
77 Chev Van
77 Malibu 2 DR.
77 Dodge D100 PU
76 Chev C10 Van
76 Ford ½ Van Conv
76 Ford Courier PU
75 Ply. Brougham
75 Camaro Z28
74 Camaro Z28
74 Olds Omega 4 DR
73 Ford E200 Van
73 Ford S.W.
73 Ply Valiant 4 DR.
71 Mercury S.W.
71 Cougar HT
71 Chrysler 2 DR.
70 Maverick 2-Dr.
67 Meteor S.W.
68 Dodge Monaco

IMPORT

76 Volvo 245
76 Volvo 244 DL F1
74 Volvo 144E
74 Volvo 144E F1
73 Volvo 142 GL
71 Volvo 145 4 spd
71 Volvo 145S
69 Volvo 144 AT
79 Datsun 510 2 DR
78 Datsun B210 4-dr.
78 Datsun 510 2 DR
78 Datsun B210 HB
78 Datsun 510 Wgn.
77 Datsun 280Z 2+2
77 Datsun B210
77 Datsun 710 4DR.
76 Datsun F10 SW
76 Datsun 710 SW
76 Datsun 710 4 DR.
76 Datsun DL PU
75 Datsun 210
75 Datsun 620 LWB
75 Datsun B210 HB
72 Datsun 2-dr. AT
75 Landcruiser 4x4
74 Datsun 710 2 DR
74 Datsun PU
74 Datsun SWB PU
74 Datsun 710 4 DR.
77 Austin Marina
74 Datsun 260Z
78 Honda Accord
76 Celica GT
75 Saab 99LE
74 Toyota MK II SW
74 Ford Courier PU
74 Datsun 620 SWB
73 Cortina
73 Datsun 610
73 Toyota Corona
73 Toyota Celica
72 Toyota MK II
71 Firenza 2 DR
68 Cortina AT

McCALLUM Motors

DOWNTOWN
382-6122 DL00850A

COLWOOD
1836 Island Hwy
478-1741 DL00850B

SACRIFICE
1966 Barracuda (S), 340, 4-speed, rally wheels, too many parts to list, going away. $1800 or best offer. 652-2648.

MUST BE SEEN, '67 OLDS Delta 88, 4 door, automatic, radio, excellent condition throughout. $595, nearest offer. Apply 305-1010 McKenzie Ave. 479-0654.

RARE
'74 Charger, 360 Magnum, auto, all original, one owner. 41,000 miles. $4,495 serious enquiries only. 652-3409.

MUST SELL 1977 DATSUN 710 4-door station wagon, 11,000 miles, immaculate condition. $4500 or best offer. 384-4291.

1977 MERCURY MONARCH, standard with overdrive, 6 cylinder, 6,500 miles, excellent condition. $4800. 383-2237 after 5.

ABSOLUTELY IMMACULATE 1977 Datsun B210 Hatchback. 5-speed, 11,000 miles, radio, many extras, asking $4195. 479-7292.

1964 FORD GALAXY STATIONwagon, tested till march 1980. Good running condition but rusty. $395. 656-2206

VW CONVERTIBLE
In perfect condition, 45,000 miles, new Michelin tires. $5900. Phone after 6 pm. 656-4226

GETTING MARRIED, MUST sell 62 VW, good running condition, tested, reliable. $500. 388-4917.

1973 TOYOTA CORONA DEluxe, 1 owner, low mileage, 4 door sedan, radial tires, $1700. 652-4740

150 CARS FOR SALE

Cornell GM

USED CARS YOU CAN EXPECT A GREAT DEAL FROM CORNELL

TOP QUALITY

STOCK NO. 1451B
76 FORD CAPRI
6 cykl, 4 spd bh, radio. Excellent condition.
ONLY $4695

STOCK NO. 81833A
78 HONDA CIVIC
Red, 4 spd, radio, digital clock, excellent condition.
ONLY $4555

STOCK NO. 82567B
74 MALIBU
Blue, 3 dr, V-8, auto, ps, pb, vinyl roof
ONLY $2895

STOCK NO. 1437A
75 VOLVO 164E
Blue, 4-door sedan. 6-Cyl., auto., sunroof, power windows, air conditioning, AM-FM. Excellent condition!
ONLY $5895

STOCK NO. 103B
76 CHEVELLE
Malibu, light green, 4 dr., V8 auto, ps, pb, pin striped, body side moldings, wheel well moldings, excellent condition.
ONLY $4695

STOCK NO. 140A
73 DATSUN
B210 White, 2 dr, auto, radio.
ONLY $1995

STOCK NO. 1503A
76 CADILLAC
DeVille, white, 4 dr., completely loaded, low mileage, 5 new tires, steel belts.
ONLY $9795

STOCK NO. 125A
76 CHEVY
Malibu S/W, camel, V8, auto, ps, pb, radio, electric rear window, wood panelling, cruise control, air, 37,000 mi.
ONLY $5295

STOCK NO. 83511A
72 CHEVY
Suburban, yellow with slats, V8, 4 spd., radio, clean condition.
ONLY $2195

STOCK NO. 5063A
78 CHEVY
Blue and white 1-ton cab and chassis, V8 auto, ps, pb, radio.
ONLY $7495

STOCK NO. 1433A
75 JEEP CT20
Brown, pu, 4x4, V8, 4 spd, ps, pb, radio, 8,000-lb. winch mounted front, 47,000 mi.
ONLY $4895

STOCK No. 5058A
78 CHEVY 4x4
¾-ton Scottsdale. Blue, 4-spd., ps, pb, radio, 5600 KM.
ONLY $8995

Lots of Lower Priced Cars To Choose From
Also 1979 and 1978 Used Corvettes In Stock

GMAC and BANK FINANCING AVAILABLE

Finlayson and Burnside
385-5777

1971 CHEV IMPALA DELUXE, Royal Blue, 70,000 miles, beautiful car in great conition $2000. 1463 Thurlow rd. 383-4017

1972 PONTIAC LEMANS, 350 CU. in, automatic, 2 door hard top, 40,000 miles. $1800 or best offer. 477-8674.

1972 TOYOTA CORONA 24,000 original miles, 4 door automatic, immaculate condition throughout, $2100. 656-5656.

1968 CORTINA WAGON, 1600 REbuilt motor, radials, new paint, $795. 771 Station Rd. Langford, anytime.

1975 BUICK SKYHAWK, AUTOmatic, excellent condition. 33,800 miles. $4000 or best offer. Call Paul 478-1629 between 5:30-7pm

1973 DODGE DART, 2 DOOR, small V-8, automatic, power steering, 73,000 miles, $1850. 592-6602.

1970 FURY II, AUTOMATIC, excellent condition, tested recently, $800 or nearest offer. 478-8526.

67 BEAUMONT, 2-DOOR HARDtop, automatic, 283, power steering, power brakes, excellent condition. $1800 or offers. 652-3163.

BRUCE LOCKHART
'75 VW RABBIT 2-door, 4 speed. 388-6921, Metro Honda. DL1627A.

1976 FIAT 128, 2-DOOR SEDAN, navy, 24,000 miles. 595-4457 after 5.

1975 FIREBIRD, GOOD CONDItion, low mileage, offers. 382-4963 after 5pm

1968 VOLKSWAGON BUS AND 1969 Viva for quick sale. 477-0798 after 6 pm.

69 DODGE DART GTS, 340 4-barrel, radials, vinyl top, new paint, $2800. 385-5261.

72 TOYOTA COROLLA, 1200, two door, 4-speed, 55,000 miles, asking $1200. 384-4720 after 5.

72 NOVA SS, EXCELLENT CONdition, $3500 or best offer. 478-1248.

MUST SELL, 77 CHRYSLER Cordoba, excellent condition, any reasonable offer. 477-2179.

1971 RED CAPRI, CITY TESTed, sun roof, great condition. Asking $1400. 652-4294.

'65 BARRACUDA, 273, V8, EXcellent, only 79,000 miles. Phone after 6pm 383-4491

'73 ASTRE STATION WAGON, $600. Logans RV Service Centre. 384-0213. DL5117.

1968 PLYMOUTH SPORT FURY, V8, Good condition, asking $1100. 477-1577.

1977 FIREBIRD FORMULA, many extras, phone after 6 pm. 385-8103.

1976 GREMLIN, 6 CYLINDER, automatic, $1500 or trade for motor cycle. 386-6895 anytime.

150 CARS FOR SALE

DOUGLAS VOLKSWAGEN AUDI

Your Largest Volkswagen Audi Dealer On The Island!

EASTER RABBIT DEMO SALE! $AVE! HUNDRED$

RABBIT DEMOS
79 RABBIT Custom, 2 door. Automatic, radio, 3,000 Km $6395
79 RABBIT Deluxe, 4 door. 4 speed, radio, leatherette. Only 2,000 Km $6695

BOTH CARRY EXTENDED FACTORY WARRANTY!

CAMPERS RVs
78 JAYCO 20½', loaded $18,500
78 ARISTOCRAT 20', loaded $17,800
76 FORD ¾ ton, and camper $6995
75 GMC van, customized $5995
73 WESTFACIA, 4 speed $5995
72 VW DOPPER, 4 speed $4795

RV AND WESTFALIA CAMPER SALE CONTINUES TILL EASTER! MONDAY

Douglas Volkswagen Ltd.
3329 Douglas Street
388-5466
Dealer Licence 5100

61 VW BUG, CUSTOM INterior, Porsche rims, sunroof, rebuilt bus engine with extractor. Have receipts. Days, 385-9777. Evenings, 479-5843 or 479-2864. Karen.

1974 LTD, STATION WAGON, p.s., p.b, power windows, air conditioned, luxury interior, tow package includes electric brake system, radiator cooler. Low mileage. 478-8529.

1975 VEGA GT STATIONWAgon. Almost new radials, recent transmission service, new clutch cable. Radio. Immaculate appearance. $2200. Call 382-5842 after 5 or weekend.

1977 CHRYSLER CORDOBA, rich dark brown exterior with vinyl roof, dark gold velour interior. PS, PB, AC, PW, cruise, tilt wheel. A beautiful car. 28,000 miles $5900. 385-5517 after 5:30.

PETTER LAM
'78 TRANS AM. Only 11,000 Km on this black beauty. Must be seen! 388-6921, Metro Honda. DL1627A.

1968 COUGAR XR7
Green with black vinyl top and interior, new tires, battery, brakes, mint condition, 479-6821.

64 T-BIRD
I am forced to part with this white classic. Will sacrifice at $2500 to a good home. 477-8985, 383-7007

GREAT GAS SAVER
1974 Vega, excellent condition, 38,000 miles, new muffler, brakes, battery. $1600 or best offer. 595-4857.

1975 FIAT 128, EXCELLENT condition, new brakes, no rust, very clean car, $1995 or best offer. Phone Mill Bay 743-9192 after 6:30.

1971 CHEVELLE STATION wagon, 350, automatic, power steering, power brakes, excellent condition, $2000 or offers. 384-3682 after 5 pm.

1968 DODGE MONACO 500, 2 door hardtop, exceptional condition throughout, must be seen and driven to be appreciated. $1700 firm. 474-1841, after 7 pm.

1967 T BIRD, 4 DOOR, LANDAU vinyl roof, all power, 390 motor, 62,000 miles, snow tires, top condition, one owner, $3250, phone 477-8756 after 3.

1972 VW STATIONWAGON, automatic, radio, gas heater, only 50,000 miles. Very good condition. $1600 or best offer. Days 656-3915, evenings 656-5839

1972 BUICK SKYLARK, CUStom 4 door, green metallic with 350 engine. Exceptional performance and appearance. $2300. Days 479-1667. Eve. 658-8884.

1974 DODGE CHARGER, AUTOmatic, power steering; power brakes, 40,000 miles, wide Profile tires on chrome wheels. 384-1951 anytime.

68 BEAUMONT WAGON, NEW motor, new TA's with Ralley rims, good chrome, blue in color with white pin striping. Call after 5, 383-3036.

1978 PLYMOUTH CARAVELLE, 6 cylinder automatic, power steering, power brakes, 40 watt stereo, vinyl roof, $6,400 or best offer. 383-4608 after 6

150 CARS FOR SALE

ENSIGN CHRYSLER PLYMOUTH

ENSIGN CHRYSLER PLYMOUTH
ENSIGN WILL BE OPEN EASTER MONDAY

ALL UNITS CHECKED BY CAR CLINIC DIAGNOSTIC CENTRE

Specially Selected Premium Station Wagons

78 Volare S/W
Automatic, power brakes, radio air deflector. Red interior and exterior. Stock #8463.
Sale Price $5,696

77 Lemans S/W
Automatic power steering, power brakes, stereo, power door locks, tilt, silver exterior with woodgrain.
Sale Price $4,999

75 Fury S/W
Automatic power steering, power brakes, radio, light gold exterior and matching interior.
Sale Price $3,696

73 Plymouth S/W
Automatic power steering, power brakes, air conditioning, 9 passenger capacity. Beige interior and exterior. Stock #50341.
Sale Price $3,696

ALSO ON SALE NOW
78 Firebird XE
78 Caprice
78 Dodge Diplomat
78 Dodge Colt
77 Dodge B100
77 Comet
77 Volare
76 Nova
76 Gran Prix
75 AMC Pacer X
74 Olds Cutlass
74 Austin
73 Valiant
73 Chrys. Newport
73 Monte Carlo
73 Dodge D300
72 Ford Ranchero
71 LTD
70 Maverick

Plus Many More

GOV'T TESTED PLUS 2-YEAR WRITTEN WARRANTY

ENSIGN
Chrysler-Plymouth Ltd.
DOWNTOWN YATES AT COOK
Dealer licence number D495A
386-2411
Open Weekdays Till 9:00

EXCELLENT CONDITION, 1977 Gran Prix, power steering, power windows, power disc brakes, vinyl roof, tinted glass, tape deck, new tires. 39,000 miles. $5800 or best offer. 652-9989.

77 CELICA ST 5-SPEED, LIFTback, studded radial snow tires, Cibie headlights, Craig AM/FM 8-track, 18,000 miles, just aligned and tuned up. $5800. Mike. 642-5434

150 CARS FOR SALE

THREE POINT DATSUN

77 VOLVO 244GL $7995
76 MAZDA 808 $2995
75 VOLVO 164E $6595
75 FIAT 131 $3495
74 COURIER/Camper $3995
74 MATADOR $3195
73 FORD Torino $2995
71 MERC Marquis $1995
64 HILLMAN, A.T. $1095

USED DATSUNS
78 B210 4-Dr., A.T. $4699
78 F10 Wagon $4547
78 510 2-Dr. $4999
77 280SX, 5-Spd. $6295
77 200SX, 5-Spd. $4995
77 DELUXE Cab $4795
77 710 2-Dr., A.T. $4495
76 710 4-Dr. $3895
75 710 WAGON $4195
75 B210 4-Dr. $2995
75 PICKUP/Canopy $3995
74 710 WAGON, A.T. $3995
73 PICKUP/Canopy $2395
71 510 2-Dr. $1095
70 510 WAGON $1795

Government at Hillside
385-6737
DL00740A

WILLE Dodge · Chrysler

71 MAZDA
STATION WAGON, 4 spd, radio, 23,000 mi.
$1695

75 CORDOBA
V8, auto, PS, PB, radio, air conditioning, sunroof.
$4995

75 PLYM. FURY
4-Door sedan, V8, auto, PS, PB, radio.
$2895

72 CORTINA S/W
4 spd., 4 cylinder, radio.
$1495

73 CHEVELLE
2-Door, 350 V8, auto, PS, PB, radio.
$2495

72 MAZDA
STATION WAGON. 4-Speed, radio.
$1695

72 MAVERICK
V8, auto, PS, PB, radio.
$1895

Many More To Choose From
3200 Douglas at Cloverdale
382-2313
OPEN 9 'TIL 6 P.M.
DLR 00840A

Millstream CHEVROLET

OUR 2ND ANNIVERSARY SELL-ABRATION CONTINUES THIS WEEKEND
DRIVE A BARGAIN MONZA AND CHEVETTE
Open All Day Saturday
Open Monday

Millstream Chevrolet Ltd.
1730 Island Highway
474-1211
Dealer Lic. D5831

1955 CHEV 4 DOOR, ONLY 8000 miles on new 283, runs well, only $650 or best offer. 383-8430.

PRIVATE DEAL, '78 CELICA, asking $6500. Phone 382-7470 or 385-6274.

74 TOYOTA COROLLA, ONE owner, tested till March 1, 1980. 656-7195 after 5.

1973 FIAT 128, 40 MPG, 40,000 miles, good condition, $1250. 383-3365, 658-5120.

PLEASE
Look at a great 73 Buick. Valued at $1500 or offers. 383-2889.

1965 BUICK SKYLARK, GOOD condition, $350 or best offer. 384-3710.

1976 280Z, GETTING MARRIED must sell, excellent condition. Low mileage, numerous extras. $7,400. 479-2105.

1966 VW STATIONWAGEN, $400 or best offer. Also '61 Bug $350 or best offer. 592-4217.

1970 DODGE MONACO, 2-DOOR, hardtop, V/8 automatic, nice condition. 595-8591.

1978 DODGE OMNI
Automatic, power steering, radio, only 500 miles. 479-7782.

1972 NOVA, MAGS, HURST shift, $2,000. After 5, ask for Frank 477-6727.

MUST SELL BEFORE THE weekend. '75 Fiat 131, excellent shape, $3000. 595-5952.

1963 PONTIAC 2 DOOR, WHITE with flames on it, $400 or best offer. 386-6796.

150 CARS FOR SALE

Brian Holley MOTORS LTD.
SUBARU
VOLVO

YEAR END STOCK REDUCTION SALE

NEW! DEMOS! USED!

NEW
79 Subaru Wgn. 4x4
Gold metallic, deluxe equipment, undercoat, radio, etc. Regular list price $7,870.
Sale Price $6995

79 Subaru DL Wgn
(front-wheel-drive). Silver metallic, side mldg. radio and undercoat. Regular list price $6809.
Sale Price $6395

79 Subaru 4X4 Wgn.
Gold metallic, G.L. equipment, undercoat, side mldg. Custom rack, radio, etc. Regular list price $8,098.
Sale Price $7595

DEMO
78 Subaru Brat 4X4
Pickups, loaded with options, including roll-over bar with lights, and white spoke wheels, radio, etc. 1978 list price $7,680.
Sale Price $5995

78 Subaru FE Cpe.
5-Spd. front-wheel-drive, metallic blue with white vinyl roof, side mouldings, quartz lights, radio, etc. 1978 list price $6,465.
Sale Price $4995

78 Subaru DL Wgn.
Front-wheel-drive. White with blue interior, side mldg., undercoat, radio, etc. 1978 list price $6,242.
Sale Price $4995

Balance of warranty available on all demos

USED
77 Subaru DL Wgn
20,000 KM, only on this exceptionally clean example.
Sale Price $4880

77 Volvo 244 DL.
Automatic, 4-dr. Sedan in Dk. Red with red velour. Radio, etc. 12,000 KM (7,200 M) only from new. Super.
Sale Price $7795

76 Corolla 1600
2-Dr. Attractive dark green metallic with accent stripe, radio, etc.
Sale Price $3495

74 VOLVO 164E.
Automatic, sunroof, air, leather, cassette stereo, etc., burgundy over black with gold coach stripe. Fully serviced.
Sale Price $4995

73 VOLVO 145E
Fuel Injection Wagon. Rare power steering model in above average condition. British racing green, radials, etc.
Sale Price $4595

69 GMC ½-ton.
V8, 3-speed on floor, p.s. and p.b.
Sale Price $1295

66 VW 1600
Fastback. Black and white, many recent bills. Good second car.
Sale Price $995

Sales Dept.
Open 9-9 Mon.-Fri.
9-5 Sat.

BRIAN HOLLEY
Motors Ltd.
3319 DOUGLAS
Between Woodward's and Woolco
DL00903A 384-1161

1975 DART, 4 DOOR CUSTOM, 225 C.I.D., 6 automatic, metallic green with vinyl roof, 40,000 miles. Excellent condition. Offers to $3,295. 652-4585.

1978 Z28, BLACK ON BLACK, 4-speed, Posi track, power windows, 8-track, tilt steering and much more. 112-749-3786 or 112-749-3265.

1978 OLDS CUTLASS Brougham, loaded with options, warranty, excellent condition. Must be seen to appreciate. 382-8282.

1966 MUSTANG 289, AUTOmatic, very good condition, many new parts, $2900 or best offer, evenings 385-5017 or days, 383-6312.

MUST SELL: 1974 CAPRI, GOOD condition, silver grey with black vinyl sunroof, 6 cyl, asking $2900 or best offer. 479-0293 after 6 or 598-5057 anytime.

7 COMET CALINENTE 2 DOOR hard top, new radial tires, brakes and steering, V-8 automtic, power steering and brakes, asking $1300. 598-2954.

1967 COUGAR, 289, POWER steering, power brakes, AM/FM and tape deck, excellent mechanical condition. Asking $1200. 383-3417 after 6 pm.

1952 CHEV, 4 DOOR DELUXE, 10,000 miles on running gear, 94,000 miles on car. No rust, new paint. $1700 or best offer. 477-7835, 385-4744

1975 PLYMOUTH FURY CUStom, 2 door hardtop, vinyl roof, V8 automatic, power steering, power brakes, good condition. Any reasonable offer. 478-2070

1967 FORD LTD, 2 DOOR HARDtop, 390 automatic, power steering, power brakes, chromies and Craig power play stereo. $650 or best offer. 595-1938

1968 BUICK WILDCAT, 4-DOOR, hardtop, V/8, automatic, air shocks, heavy duty hitch, electric trailer brakes, needs tires. $800 or offers. 598-6376.

150 CARS FOR SALE

Speedway MOTORS LTD.
VOLKSWAGEN PORSCHE AUDI

Vancouver Island's Leading VW PORSCHE AUDI 5000's Dealership

79 Dodge Camper Van
79 VW Scirocco
78 Mustang Cobra
78 Toyota SR5
78 Toyota 1200
78 Buick SW, loaded
78 Dodge Diplomat
78 Mercedes 300D
78 Plymouth Caravelle
77 Chev PU
77 Buick SW, loaded
77 Chev Vega, SW
77 Cadillac DeVille
77 Honda
76 VW Rabbit
75 VW Rabbit
75 Jeep Cherokee
75 Toyota PU
75 Valiant
75 Ford PU
75 BMW 3.0 S.I.
75 Bobcat SW
75 VW Rabbit
74 VW Camper
74 Datsun 210
74 VW Beetle
74 Honda Civic
74 Chev Nova
73 VW 412
73 Beetle
73 VW Westphalia
73 MGB, orange
73 Chev Vega SW.
72 VW Beetle
72 Toyota Corolla
72 VW Beetle, red
72 Plymouth Cricket
71 Olds SW
71 VW Beetle, green
71 VW Westphalia
71 VW Westphalia

DOWNTOWN AT SPEEDWAY
VOLKSWAGEN PORSCHE AUDI
971 YATES STREET at VANCOUVER
Dealer Licence No. D-5180
385-2415

De Pape

DIESEL
79 Olds Delta Royale 4 dr, moon roof, air conditioning, tilt and telescopic steering, FM stereo cassette, door locks, power trunk lock, power windows, cruise control. Local one owner, only 6,000 miles, balance of 12 month — 20,000 klm factory warranty available. Be quick for this one. Demand is strong — Availability is scarce. Diesel is the way to go!

AUDI
75 4 dr. Fox, auto, radio. Local one owner, lady driven with only 25,000 miles. Beautifully kept, excellent maintenance. Economical with superb handling. Try it!

BMW 530i
78 4-dr, 6 cyl. auto., fuel injection, ps, pb, stereo cassette, air, sunroof. Traded to us by the original owner. Lovingly maintained and cared for. 15,000 mi. — Runs beautifully. Guest drive it soon!

Thunderbird
64, auto, air, p.s., p.b. Original car, very clean.

79 RX7 auto, air, 2,000 mi.
78 CORVETTE Indy Pace Car
78 CADILLAC, 7000 mi.
78 LEBARON air loaded
78 CADILLAC SeVille loaded
78 LINCOLN Mark V loaded
77 FIREBIRD, ps, pb, stereo,
75 JAGUAR, air, stereo, loaded.
74 JAVELIN, mags and tires
74 TORINO offers! offers!
73 JENSEN Interceptor III.
73 MERCEDES 450 SE

Open 8:30-5:30 Closed Sat.
DePAPE MOTORS LTD.
Indoors at 779 Pandora
384-8035 D-5311

1955 PONTIAC, RUNS WELL, restorable. Offers. Phone 721-5036.

68 MUSTANG GT, 390 AUTOmatic, bench seat. Offers. 383-1394.

GAS SAVER, 1974 FORD (Pinto), 2300cc automatic, tested, 55,000 miles. $1095. 477-9216

1978 BLACK MUSTANG GHIA, V8, sun roof, fully loaded, still on warantee, 7,000 miles, 478-6904.

1971 COMET GT, 302, 4-SPEED, top condition, $1850. Phone Mike after 5 pm, 479-7326.

15,000 MILES!
1977 Chrysler Cordoba, power equipped. 652-4711.

1964 BUICK SKYLARK, LIKE new, low mileage, 2-door hardtop small V-8, $1950, 479-5216.

75 HONDA CIVIC, 4 SPEED, 42,000 miles, $2750. 592-7910, 383-6167

MUST SELL 1971 PONTIAC T37, 2 door hardtop, front end damaged, $500 firm. 656-2539.

69 VAUXALL VIVA, GOOD RUNning order, plus spare parts. $400 or offers. 381-5448.

74 VENTURA, 6 AUTOMATIC, 43,000, mechanically excellent, $2650. 385-7085 evenings.

1951 FORD CUSTOM, 49,000 miles, original. Tested, $3000. 478-1950

1969 TOYOTA CROWN, 6 CYLINder, automatic, low mileage, clean condition, $875. 385-2537

68 JAVELIN, V/8 AUTOMATIC, new transmission. $1200 or offers. 477-4561 after 5.

1976 CADILLAC CALAIS, 2 door, low mileage. 388-7874, 9 am-5 pm.

76 PLYMOUTH FURY, ASKING $2950 or best offer, new paint and radials. 479-6958

150 CARS FOR SALE

METRO TOYOTA

"Your Best Value Dealer"

METRO'S SPRING DEMO SALE!

BUY AT LAST YEAR'S PRICES TODAY!!

OVER 30 TO CHOOSE FROM

LET US CONSIDER YOUR OFFER!

100% Bank Financing O.A.C.

WIDE OPEN *DLDLDpd,* 'TIL 9 P.M. SAT. 'TIL 6

386-3516

METRO TOYOTA LTD.
645 FINLAYSON
DEALER LIC. 0431A

METRO TOYOTA

1970 MUSTANG MACH I, power steering, power brakes, 3-speed auto, 302, new tires, new paint. 642-4387.

1958 CHEVROLET BELAIR IN nice stock condition, 2-door businessman's coupe. Best offer. 479-4215.

1971 PLYMOUTH FURY STAtionwagon, good condition, 97,000 highway miles, new tires and brake system. $1100. 382-4734.

1972 DATSUN 510, FOUR DOOR, good condition throughout, well maintained, $1800 or reasonable offer. 386-0790.

TEST DRIVE THIS 1968 PLYmouth Satellite slant 6, automatic, and make your offer to $500. 477-6571.

1971 VENTURA, 56,000 MILES, excellent condition, new brakes, new exhaust system, $2200. 478-9628.

1967 DODGE MONACO 500, 383, 2 door hard-top, bucket seats, radio, tested, real nice condition. $500 or best offer. 479-2262, Rick.

1963 MERCURY COMET, TESTed, $995. Uneeda Auto Sales Ltd. 758 Queens, 384-4323. DL02209A.

1966 METEOR MONTCALM 4-door hardtop, pair of mirrors, trailer hitch. Best offers. 595-1073.

1974 TOYOTA CORONA, 55,000 miles, good running condition, needs body work, $1200 or offers. 382-6074.

'69 FAIRLANE GT FASTBACK 2-Door. Rebuilt 350. New paint, brakes, mags, stereo, radials, $1,300. 384-8627 after 5.

1974 DODGE DART. EXCELlent condition. 32,000 miles. Deluxe bucket seats. Loaded with extras. $3,400. 479-6468.

1978 PONTIAC ACADIAN, LOW mileage, lady driven, like new, asking $4200. 652-2864, noon or after 5.

1973 RX3 MAZDA COUPE, 4 speed, radio, radial tires, excellent running condition. 52,000 miles. Asking $1050 383-3958

1972 GREMLIN, 6 CYLINDER, 60,000 miles, well looked after, $1900 or closest offer. 383-9013 or 595-8659.

1974 CHRYSLER NEWPORT Custom 2-door hardtop, one-owner, $3000 or best offer. 598-3818.

1977 CHARGER SE, FULLYloaded, new condition, low mileage, offers around $5700. 592-9613.

B. MADSEN MOTORS LTD.

71 Charger
74 Challenger
73 Ventura
74 Bobcat
76 Chev Caprice Wagon
77 Malibu
72 Fiat
77 GMC 4x4
77 Ford Super Cab
74 Chev Van, Rova top
73 Ford Window Van
69 Datsun Pickup
66 Chev Impala

Phone 478-501 DL 00639
2691 Sooke Rd. (Glen Lake)
Victoria, B.C.

150 CARS FOR SALE

SWIFTSURE MOTORS 382-8811

PRESTIGE CARS
76 Caprice 9 pass s/w
72 Toronada, loaded
68 Mercedes 250S

SPORTY CARS
1973 Mustang, Immac.
1972 Cutlass S — Clean
1970 Cougar 2-dr. h.t.
1966 Mustang 350 6 cyl.
1968 Satelite 2-dr. h.t.
1971 Chevelle 2-dr. h.t.

ECONOMY CARS
1973 Toyota s/w 4 cyl.
1972 Datsun 1200 auto.

COLLECTORS
1948 Chev 4-dr Fleetmaster
1961 Nash Metropolitan Conv.

TRUCKS
1973 Toyota Auto
1970 Camperized Van
1969 F100 4-spd. V8
1970 Ranchero Auto
1965 Merc ½-ton

"LOOK FOR THE SIGN BEFORE THE RED LION"
MON. TO FRI. 9-8 P.M.
SAT. 9-5 P.M.
3388 DOUGLAS ST.
382-8811 DL5001

PETER POLLEN FORD

OVER 60 UNITS
PROPERLY RECONDITIONED
7-DAY MONEY BACK GUARANTEE
384-1144
Downtown YATES and COOK
Dealer No. D745A

STOP MOTORS LTD
2524 DOUGLAS
78 GMC Caballero
77 GMC Jimmy
76 Toyota Corolla 2-dr.
75 Buick LeSabre 2-dr.
74 Toyota SR5, 2-dr.
74 Toyota PU longbox
73 Datsun PU
73 Toyota Wagon
73 Mazda 2-dr.
73 Buick Century 2-dr.
72 Cutlass 4-dr. HT
70 Torino 2-dr.
69 Datsun 2-dr.
69 Fairlane 2-dr.
BANK FINANCING AVAILABLE
EVERYDAY IS SALE DAY AT STOP MOTORS
BANK FINANCING O.A.C.
LEASE ALL MAKES
MON.-FRI., 9-7, SAT., 9-6
383-3635 D02184A 383-8931

YATES AUTO
2 — 77 MARK V's
With moon roofs, loaded.
77 CAMARO Z28
4 spd. Like new
76 COUGAR XR7
Totally loaded
75 MERCEDES
450SE, sunroof, immaculate
PLUS A GREAT SELECTON OF PERFORMANCE CARS
NO REASONABLE OFFERS REFUSED
BANK FINANCING
YATES AUTO SALES LTD.
950 Yates D-01610A 388-7722

REG. MIDGLEY
AMC Jeep FIAT
BETTER HURRY AT THIS PRICE!
'76 PACER 2 DR., Ex Lease Car, 6 Cyl., Automatic, P. Steering, radio. Tested and Guaranteed? Stk. no. L76-84.
$3495
"Good People . . . DEALING WITH GOOD PEOPLE" "Since 1964"
REG MIDGLEY MOTORS LTD.
736 Cloverdale 385-8756
DL 00347

67 DODGE DART, 4 DOOR, 79,000, small 8, excellent condition. 478-5444

1965 CHEV IMPALA IN IMmaculate condition. $1200 or best offer. 652-2973.

53 PONTIAC, GOOD CONDItion, $800. 474-2736 mornings and evenings.

1977 HONDA WAGON, EXCELlent condition, 17,000 miles. 592-9519.

1968 MERCURY MONTCALM station wagon, suitable for family. 383-3428 call anytime.

150 CARS FOR SALE

P.M
PAINTER MOTORS LTD.
75 Monarch ps, pb, auto74 Dart 2-dr. HT, vinyl, auto
75 Cordoba, loaded, black
73 Montcalm wagon, air, p-w.
73 Gran Prix. LOADED.
72 Cougar SR7 351 auto.
69 Monaco Convert. Super Sharp!
69 Malibu, custom interior, performance power train.
69 El Camino, V8, auto., canopy
69 Jeep V6 auto 4x4
68 Ranger PU auto new mtr.
64 Barracuda Fastback
ECONOMY CARS
76 Acadian "Woodie" auto.
76 Honda H.B., 4-spd.
72 Celica, 4-spd.
72 Courier PU, 4-spd.
TRADES WELCOME
BANK FINANCING OAC
3005 Douglas St. 388-6196
After Hours 478-0790
D 5802

P.M
Painter Motors Ltd.
LOOK
75 Duster V8, 4 spd., stereo.
75 Toronado Brougham, loaded.
73 Buick Century 4-dr auto, ps, pb
72 Firebird, 350 auto, ps, pb.
72 Capri, 4-cyl. auto, radio.
69 Cougar XR7, auto, PS, PB
68 Cougar XR7, 390 auto.
66 Canso, 327, buckets, auto.
TRADES WELCOME
SPECIALS
73 Ford, S/W, auto, radial tires. $1395
71 Ford F250 crew cab, 4 spd. $1295
BANK FINANCING
1513 Quadra at Pandora
D5802 385-0122

METRO HONDA
On Display!
BRAND NEW '79 HONDA PRELUDE
2+2 Sport Coupe
SPECIAL
'74 HONDA CIVIC, 4-speed.
$2999
WIDE OPEN 9-9
SAT. 9-6
2151 BLANSHARD 388-6921
DL1627A

Specialty MOTORS LTD
71 Pontiac GTO 400
75 Dodge Street Van
68 Chevelle Malibu
70 Duster 340
74 El Camino Sprint
71 AMC Javelin SST
75 Comet GT
71 Datsun 240Z
72 Olds Cutlass S.
Victoria's Greatest Selection Of Speciality Cars
381-5544
SPECIALTY MOTORS LTD.
2936 Douglas DL-6033

PACIFIC MAZDA PEUGEOT
72 VW Westphalia Camper, fully equipped, ready to go. $4995
75 Pontiac Safari 9 passenger wagon, air conditioning, only 35,000 miles. $5295
70 Mazda PU, dandy little worker for only $3695
73 Mazda 8078 Wagon, 4-door, 4 speed model, very economical. $2495
MANY MORE TO CHOOSE FROM
385-1451 DL02073A
Blanshard and Johnson

GeM MOTOR SALES
(1973) LTD.

77 Blazer, 12,000 miles	$8895
76 Cadillac Sdn. De Ville	$7995
75 Toyota, longbox	$3495
75 Buick Century, 2 dr.	$3595
75 Pinto, auto.	$2495
74 Rambler, 4 dr.	$1795
74 Chevy Nova	$2895
73 Datsun 610 Wagon	$2995
71 VW van	$2295
69 VW van	$1795
68 Ford Wagon	$ 995
68 Firebird Mint	$3495
66 VW	$1295

480 ESQUIMALT RD. 382-7195
D-00058A

1974 OLDSMOBILE CUTLASS, 2 door hard top, power steering, power brakes, $2495. 1971 Ford Torino, 2 door, power steering, power brakes, $895. 1969 Plymouth Fury III, 4 door sedan, power steering, power brakes, $695. 1971 Mazda pickup, $595. 1972 Datsun pickup, $695. 1968 Dodge ½ ton, $795. 1966 GMC panel, $995. 1962 Ford panel Econoline, $695. 1970 Volkswagen, $895. 1969 Datsun, $595. 1965 Ford Falcon station wagon, V-8 automatic, $545. Super Motors Ltd, 2538 Government, DL5015, 385-0031 after hours 382-1559.

CHEVELLE
1969 Malibu, 307 V8 with 350 auto, D2 manual shift kit, Holley 4 bbl, 194 heads, full race cam, headers, dual exhaust, accell super coil, electric fuel pump, 12 volt rear end, radials, anti-sway bars. Custom interior by Tommy's Upholstery. Super clean with new paint. A must to see at $3795. Trades Welcome. PAINTER MOTORS LTD., 3005 Douglas St. 388-6196. After hours: 478-0790. D5802.

'78 LABARON
4-door sedan, spinnaker white with white glove leather interior Luxury appointments includes; air conditioning; AM-FM multiplex stereo and tape deck, Power-steering, brakes, window, antena, seat, deck lid release plus cruse control, H.D. suspention for towing. Only 15,000 miles. New replacement cost in the neighbourhood of $12,000, offered at $7,900 for quick sale. Ph. 383-8522 pager 955 Home 598-8289.

68 CORONET
68 SATELLITE
2-dr. hdts — 318 and 383, ps, pb, auto. Both extra clean cars. Your choice $1895.
E&K MOTORS LTD. 383-6231
642 Burnside E. D02071A

1974 METEOR MONTCALM, 4-door, 39,000 miles, $2450. 479-1434.

MUST SELL, '65 BUICK STAtionwagon, $450 or offers. 385-1865.

1975 VEGA HATCHBACK, automatic, 40,000 miles, excellent condition, $1450. 479-4966

150 CARS FOR SALE

OPEN TO OFFERS
Station Wagon, 1974 Mazda 808, blue with black stripes. Floor shift automatic, radio and 8 track, stereo tape player and extra speakers. 48,000 miles, well maintained, recently replaced brakes, shocks and tires. Bucket seats, $2,995. Can be seen at Dunsmuir Super Service, 1321 Yates Steet. "Private sale". Terms can be arranged. Phone Vic at 388-6264.

1964 GALAXIE 500XL, 2 DOOR hardtop, excellent condition, body wise and mechanically. 65,000 original miles on car. Under 30,000 on motor, trans and brakes. Good rubber, 390 4-barrel, 3-speed C6, Transco kit, console shift, dual exhaust, Ford mags (original spinner hub caps in trunk), 8-track stereo and radio. $1850 or best offer, 479-5762.

GRANADA
1978 4-door FORD GRANADA, with approx. 24,000 Km. Small 8, automatic, power steering and brakes, radio. Extra clean local car. For information and viewing contact BARRY FOSS, exclusively, at 382-7121 or res. 595-6703. Empress Pontiac Buick GMC Ltd. DL5701.

PRIVATE SALE: 1976 GREMlin only 24,000 miles. Excellent condition, auto trans., good rubber, $300. AM/FM, 8-track stereo unit with extra speakers. Was new at Christmas. Robins egg blue in color. Well looked after, clean throughout, $3495. Terms can be arranged. Can be seen at Dunsmuir Super Service. 1321 Yates Street.

PREMIUM FAMILY CAR
1976 PLYMOUTH FURY, 4 door, 318, V8, automatic with power steering and radio. Only 17,445 one owner miles. Exclusive with MARTIN CUMMINGS, 382-7121 or res., 477-8476. Empress Pontiac Buick GMC Ltd. DL5701.

LIKE NEW
78 RABBIT 2dr., 4spd. $5995
77 HONDA wagon, 4spd. $4995
75 DATSUN Sport Truck, automatic. $3895
Please phone KARL KUESTER, at Empress Pontiac Buick GMC Ltd., for more information. 382-7121 or Res. 477-5798. DL5701.

9 PASS LUXURY
Hard to find 1972 Ford Country Squire Wagon. V-8 automatic, power steering, power brakes. Only 51,000 miles. Beautiful Blue Woody. To view call Bernie Wachter, McCallum Motors Colwood, 478-1741, 478-8054. DL5603A.

Classic 1965
Thunderbird, excellent shape. Black with red leather interior, all-original. Call be seen at 2909 Pickford Road, Colwood Lake area. 478-3931 after 4pm

THE PRICE IS RIGHT!
1978 BUICK CENTURY SPECIAL, Station Wagon. Only 10,000 Km. For personal service on this one owner unit, phone CHARLIE PETERSON, at Empress Pontiac Buick GMC Ltd., 382-7121 or Res., 592-0458. DL5701.

77 RABBIT 2 DR
Only 3,000 miles, automatic, one owner, local car. For further information, please contact ALAN SHEARNE PERSONALLY, at 382-7121, Empress Pontiac Buick GMC Ltd. DL5701.

1974 MONTE CARLO LANdeau, immaculate, swivel buckets, tilt wheel, cruise and air, power steering, power brakes, posi traction, fogs, tinted glass, new paint, battery, starter motor, alternator, tuned, lubed and oiled; 57,000 highway miles, offers. 477-8725 between 4-6 pm.

78 BUICK SPORT COUPE
Turbo charged V-6 engine, sunroof, power recliners, AM/FM cassette, cruise, etc. Finished in pearl white with dark red velour interior. For further information please call Dave between 5 and 6pm at 383-8551 pager 642.

GAS SAVER
1976 Mercury Bobcat, h-b, V6, auto, ps, pb, radio, 35,000 miles. Call Bill Thompson, 382-9111, 479-9502. GARDEN CITY AUTO LEASE LTD., 2978 Douglas St., 382-9111. D-5721.

LUNDS AUCTION
ESTATE CAR
1970 Ford LTD. Brougham, 4 dr. HT., P.S., P.W., radio 8-track, to be sold by auction Tuesday, 1 p.m., 926 Fort St., 386-3308.

DIESEL
77 Rabitt 4-door Delux, immaculate inside and out. Averages 55 m.p.g. in town. Save $2000 on new price at $5,700. 598-1376. Landmark Properties. 388-6275 pager 315.

COLLECTORS ITEM. 1965 Ford Fairlane Sports Coupe, 289 motor, power steering, power brakes, bucket seats, console shift. Top condition throughout. Asking $1495. Super Motors Ltd, 2538 Government, DL5015, 385-0031 after hours 382-1559.

1973 DATSUN 610 S/W, 4-SPD., radio. In excellent condition, only 23,000 miles.

ART BOYER
Wille Motors Ltd. 382-2313
592-9301 D-1114

1977 VOLARE PREMIER, STAtionwagon, V8, automatic, power steering, power brakes, radio, electric rear window defogger, 60/40 reclining front bench seats, roof rack, woodgrain, radials, offers, 474-1702, 478-2252.

GOING OVER SEAS
1976 Volare Premire, V8, automatic, p.b, p.s, 26,500 miles. Power windows, doors. Rear defroster, many extras. Deluxe show compact, quick sale, $5200. 479-5886.

1966 CHEVROLET 2 DOOR, hardtop, power steering, power brakes, new tires, paint and brakes, just test, 396 turbo 400, 12 volt posi, corvette Ralley wheels. Must be seen. Open to offers. 478-5230 after 6:00

1977 HONDA CIVIC, STANdard, radio, 34,000 miles. One Owner, Purchased Oct. 1976. Well maintained, new battery and exhaust system. Have your Mechanic check the engine. Offers. 478-9497.

76 DODGE ASPEN SPECIAL Edition station wagon, 318 V-8, automatic, power steering, power brakes, 60-40 reclining seat, wire wheel hubs, radials and 2 snows, 39,000 miles, extra clean. 479-2336 before 2.

75 GRAN TORINO FOUR DOOR, power steering, power brakes, air conditioning, in-dash AM/FM stereo cassette with power booster and 4 speakers, radials, excellent condition, $2800 or best offer. Phone Don 9-5, 383-7916.

1978 PONTIAC TRANS AM, V8 automatic, power steering, power brakes, power windows, cruise control, gold, 15,000 km. BOB SHERRATT, McCALLUM MOTORS, 382-6122, res. 598-8541. DL00850A.

Sidney Car Mart
WHERE YOU GET QUALITY AT A DISCOUNT
Cars, Pickups and Vans
9757 5th St. D01159A 656-2432

WHIT McGILL
'78 MONTE CARLO Landau. Automatic, power steering, power brakes, Perma-Shine! Like new! 388-6921, Metro Honda. DL1627A.

PAMPERED 73 COUGAR
Very well cared for with only 48,000 miles, power steering, power brakes. Offers on $3650. 381-5291 after 5 weekdays; preferably before noon weekends.

1961 PONTIAC LAURENTIAN, 6 cylinder, $275. Runs good. 388-9507.

MUST SELL 1970 CHEV. BElair, V8 automatic, 2 door, hardtop. Offers on $950. 381-5329.

59 CHOPPED BUG, NEWER REbuilt engine and much more. $450 offers. 595-1226.

150 CARS FOR SALE

S&H TOYOTA CENTRE
Two Locations To Serve You Better
848 YATES ST.
381-5222
79 COLT HB
78 ASPEN
78 MONACO
78 BLAZER
78 COROLLA
78 FAIRMONT
77 CAMARO
77 MONTE CARLO
77 CORDOBA
77 DATSUN PU
77 HONDA
76 REGAL
76 MONARCH
76 CHEV VAN
76 FORD LTD.
74 MUSTANG FB
71 COROLLA
FORT and FOUL BAY
592-2471
78 MALIBU
78 CAPRI
78 CORDOBA
78 LE BARON
78 CRESSIDA
78 CONCORD
78 COROLLA
77 MONARCH
77 CELICA
77 GMC PU
76 DART
74 VOLVO SW
73 CELICA
72 COROLLA
67 RAMBLER
SAUNDERS AND HITCHMAN LTD.
2040 Cadboro Bay Road at Fort and Foul Bay
Dealer Licence D01751A

Honda CAR CENTRE
YATES AT QUADRA
78 Honda Accord
Immaculate one owner. Striped — All Extras Light Blue
MUST BE SEEN AT THIS SPECIAL PRICE
$6295
HONDA CIVIC H.B.
Radial Tires
C.B. Headlights
Yellow — 1200 Kilometers
Special $5195
COME IN AND SEE AND TEST DRIVE
THE ALL NEW HONDA ACCORD LINE
2 Doors — 4 Doors
And the 2+2 Sports
BIG ONE
73 Dodge Monaco S.W.
Highway and summer travelling car. Fully equipped. Double air conditioning. Spotless.
Asking Price $2880
69 Ford Econoline F300
Automatic Trans and Engine Totally Rebuilt
Body, Tires, Brakes, Steering Excellent
2 Custom Seats
Ready to Camperize Or Prepare For Work
386-6707
Dealer No. 0846A

1972 VOLKSWAGEN SUPER Beetle, original 37,000 miles, one-owner. Top shape. 385-6047.

1965 CHEV IMPALA, 283, power steering, power brakes, tested. Offers. 474-2637.

1970 FIREBIRD, GOOD RUNning order, lots of extras. Must be seen. 642-4558, 478-4522, 478-5453.

1969 DODGE STATIONWAGON, 318 V-8, power steering. Offers on $800. 479-7757.

1963 CHEVY II, GOOD CONDItion, recently tested, $550 or best offer, 598-7015.

WANTED MORRIS MINOR DEtails to Box 3504 Courtenay. Convertible preferred.

75 GRAN VILLE BROUGHAM Pontiac Convertible as new 11,700 miles, $1[illegible],000. 339-5476 Comox.

[illegible]3 PINTO AUTOMATIC, LOW mileage, excellent condition, $1900. 595-8008.

1969 BEAUMONT, 307, 2 DR HT, ps, at, mags, ta's. 479-7726, mornings.

1976 HONDA HATCHBACK, 23,000 miles, excellent condition, $3500 or offers. 479-4468.

66 VW, GOOD MECHANICALLY, engine work done. New brakes and tires. $350. 656-4265.

MUST SELL 1976 BUICK CENtury. Low mileage, excellent condition, 384-4047.

1968 PONTIAC FIREBIRD, 250 miles rebuilt motor, good condition, $2600. 385-4943.

1967 BUICK LE SABRE, 340 V-8, 75,000 miles, good condition, $900 or best offer. 384-4697 after 5.

1969 TOYOTA COROLLA Sprinter, tested for 79. Good running condition. 477-3506

1974 HONDA CIVIC, 47,000 miles, good condition. Radials, radio. $2000 592-9633, 652-3228

1969 GTO CONVERTABLE, mint condition, $6000 firm. 386-2589

150 CARS FOR SALE

EMPRESS PONTIAC BUICK GMC
MANY OF OUR VEHICLES HAVE A CROWN SEAL, 1 YR., WARRANTY ON THE POWER TRAIN! CHECK OVER THESE SELECTED UNITS — FOR YOUR OWN PEACE OF MIND!

78 PHOENIX, 2DR	$5694
77 TRANSAM	$8195
73AMBASSADOR (air)	$1995
76 LANDCRUISER, 4x4	$6995

OPEN
Mon.-Thurs. 9-9
Fri.-Sat. 9-6
2867 Douglas at Topaz
382-7121 D.L.5701

PLIMLEY
BRITISH LEYLAND
1010 Yates
382-9121
79 MINIS
$3995

78 Firebird	$6995
78 Honda Accord	$6295
78 Nova	$5495
77 TR7	$6770
77 Cordoba	$6495
77 Cadillac	$12,495
77 Skylark	$4895
77 Gran Prix	$6995
76 Camaro	$5495
76 LeMans S.W.	$5195
74 Datsun	$2495
73 Newport	$1995

Dealer Licence 592

78 LINCOLN
MARK V, LOADED
Like new, $15,900. 479-8332

MIKE FROST
'77 TRIUMPH TR7, 4 speed. Only 19,000 miles! 388-6921, Metro Honda. DL1627A.

REG LUPTON
'77 OLDS 442. A real sharp unit, finished in black! 388-6921, Metro Honda. DL1627A.

TONY DE MONTIGNY
'74 TR6. Only 39,000 miles, new top and ready for summer! 388-6921, Metro Honda. DL1627A.

1977 DODGE ASPEN STATIONwagon, model SE, tape deck, trailer hitch. Call 388-6515 before 4:30.

1978 CELICA, 5 MONTHS OLD with low miles and 2½ year warantee. 595-1142 after 5.

1965 GALAXIE 500XL, 53,000 miles, new paint, US mags and transmission, much more, must be seen. $1800 or offers. 479-4589.

77 GRANADA, SILVER, RADIAL tires, power steering, radio, rear window defroster, excellent condition. 478-7044, 474-2933.

1977 HONDA HATCHBACK, green, sunroof, AM-FM cassette, new radials, phone after 5, 386-0355.

1973 TOYOTA 1600 COUPE DEluxe, radio, snow tires, city tested. Excellent for city driving. $1300. Call 592-1903, after 5.

1967 NOVA SS, NEW 375 HP -327. New trans. Posi rear end, new shocks, new silver lacquer paint. $4500 invested. Offers. 592-4721.

1973 BUICK LIMITED, 4-DOOR hardtop, all options, well appointed, 48,000 miles, looks new. $3450. 598-4936.

1968 MALIBU, 283, 4-SPEED, vertigate shifter, headers, cam, 750 double pump. $1350 or best offer. 479-2841.

1977 FORD COMET, 6 CYlinder engine, automatic transmission, 15,000 miles. Asking $4450. 642-3815.

1976 HONDA CIVIC, EXCELlent condition, 21,000 miles, extras, $3000. Phone 479-4269 or 382-1837.

1972 CADILLAC CPE. DE Ville. Loaded, original owner, beautifully maintained. $5,000. 592-3663.

73 MONTEGO MX, JUST TESTed, 2-door hardtop, power steering, power brakes, V8 automatic, $1500 or best offer. 478-4247.

74 MONTCALM, CLEAN, EXcellent shape, complete with towing package, asking $3200. 595-8328 after 5.

1972 FIAT 850 SPORT, RUNS real good, slight body damage. Approx 40 miles to gallon. $400 or best offer. 386-1365.

1973 CORTINA L, LADY DRIVer, very economical, excellent condition, radial tires, $2195. 479-2805, 383-9106.

1974 PLYMOUTH SATELLITE, 60,000 miles, good condition, any reasonable offer. 598-2284 anytime.

CADILLAC CONVERTIBLE, all options, low mileage, $2950. 1970 Ford Club wagon, low mileage, one owner. 598-8134.

1968 VW BUG, 1600CC, LOW mileage on drive train, good body and interior, new brakes, $1200. 386-8696.

1967 FALCON, NEW INTERIOR, good gas mileage, mechanically sound, 289, automatic, with shift kit, highest offer takes. 383-9612.

1977 TOYOTA COROLLA DEluxe, radio, radial tires, 14,000 miles, $3,800 or best offer. 478-5404.

1978 HONDA CIVIC HATCHback, radio, tapedeck, under coated, 21,000 miles, good shape, $4150. 474-2546.

1975 VEGA S/W, FOUR SPEED, four cylinder, 36,000 miles, good condition. Asking $1500 or make your offer. Phone 112-722-3368.

MUST SELL, '71 GTO, IMMACUlate inside and out, 3 speed automatic, $3,400 or best offer. Anytime 479-6787.

1974 CHEVELLE MALIBU, 4-door, 350 auto, power steering, power brakes, radio, excellent condition. $2600. 478-8988.

1971 COLONY PARK STATIONwagon, excellent condition, all options. Very good buy at $1400. To view: 1990 Fort St.

1966 MGB CONVERTIBLE. Wire wheels. Body, top, engine, excellent condition. Must be seen. $1800 offers. 595-0683.

1974 DART, 318, AUTOMATIC, power steering, 48,000 miles. $2300 or best offer. 477-6458

1972 DODGE SWINGER, 2-DOOR hardtop, 36,000 miles. $2450. 478-7324.

1963 PONTIAC STATION Wagon, 283 rebuilt engine. Phone 658-5417.

1969 TOYOTA STATIONWAGON, offers. 598-6182

1975 MAVERICK, 6 AUTOmatic, $1200. 656-4117

150 CARS FOR SALE

1969 PLYMOUTH SPORT FURY, 383, all power including air, 4 new radials, engine in excellent running condition, asking $800. 474-1785.

69 DATSUN 510, TWO DOOR, rebuilt motor, mags, must sell. 382-8852.

1976 RABBIT, EXCELLENT, 2 door, 4 speed, 49,000 highway miles, $3300. 656-2284 or 479-5024.

WELL CARED FOR 1963 FORD Futura, radio, tested. Offers, 477-2021 or 386-7521.

1973 CADILLAC COUPE DEville, excellent condition. Phone 721-3727

64 OLDSMOBILE, SELL FOR parts or whole. $300 or best offer, 4148 Quadra, 479-4290.

1972 DATSUN 1200, 4 SPEED, fastback, 42,000 miles, $1595, 478-7233

1965 CORVAIR MONZA COUPE. 140-4 speed, possi traction, Michelin ZX. Runs well. 384-2238.

1974 PINTO SQUIRE STATIONwagon, new paint and radial tires $2,100. 478-0886.

1968 TRIUMPH SPITFIRE, needs engine work, offers. 384-3702.

1968 VAUXHALL VIVA, RUNS well, radio, offers on $600. 598-8363.

1970 MAVERICK, 6 CYLINDER, standard, 77,000 miles, good condition. 478-2317.

1968 FORD CUSTOM, 302 AUTO, runs good, tested, needs front bumper, $400. 384-2346.

1969 TOYOTA WITH REBUILT engine, $650 or closest offer. Phone Mike after 4pm, 478-6976.

PRAISE THE LORD. 1953 FORD flat deck, 15,000 GVW, $400. 386-3880.

1970 MAZDA, VERY GOOD CONdition, must sell now. Best offer. 652-4297

1970 CHEV TOWNSMAN wagon, V8, automatic, p.s. p.b. Phone 382-9808.

VOLKSWAGEN BEETLE, 1973, canopy good, interior excellent, offers on $2250. 478-2870 after 3:30.

1971 DATSUN, RUSTY BUT REliable and reasonable. 386-9856.

1975 HONDA HATCHBACK, $2300 or best offer. Phone 595-8169.

HAVE BOUGHT TRUCK, MUST sell '73 Chevelle Wagon, 350 automatic, open to any offers. 1915 Jerome Road, 474-1549.

67 VW, GOOD CONDITION, $800. 384-4419 after 6 pm.

65 FORD FALCON, GOOD shape, offers on $600. 478-1473.

BEST OFFER 1973 PONTIAC GTO with extras. 477-3028.

1963 CHEVY II WAGON, RUNS, $50. 383-1326.

1973 MINI, GOOD CONDITION, $1300 or offers, 642-3837 after 6.

70 FORD RANCHERO, $1800 o.b.o. 478-1208.

1967 ENVOY SPECIAL, $200. Phone 386-8035 after 4:30 pm.

1975 TRANS AM, EXCELLENT condition. 743-2519 or 743-5828.

1967 COUGAR, 289, NEEDS body work. Best offer. 477-5820

1971 COUGAR
$1,950. 384-8864.

73 VW SUPER BEETLE, GOOD condition, $2500. 721-5273.

1969 MERCURY, PART OR whole, $200. 383-9038.

1962 DODGE, $275. NO RUST, runs good. 388-9507.

1972 PLYMOUTH SATELLITE, good condition, $1600. 592-9508.

1977 HONDA CIVIC, STANdard, $3000. Phone 478-5110.

1966 BUICK LASABRA, 49,000 original miles. 477-7090

1976 CHEV IMPALA
4 door hardtop, V8, PS, PB, etc. In nice condition. You may check it over at Avis Rent-A-Car, 1420 Quadra St. Phone 382-1033 weekdays.

METRO TOYOTA
ECONO-LOT
NOTHING OVER $1999
386-3311
70 PONTIAC PARISIENNE 2-Door Hardtop. Power steering, power brakes, radio. ONLY 53,000 MILES, and in very, very, nice condition!
64 CHRYSLER WINDSOR. Fully equipped, with only 76,000 miles. MUST BE SEEN!
69 BEAUMONT Custom. 350 CID V8, 4 speed. Chrome wheels — Really Clean!
71 DODGE DEMON. 6 cylinder, automatic, radio. A Great Buy!
74 FORD F250 Crew Cab, 4x4, with power take-off, hydraulic boom with ladder. Boom extends to 30 ft.
64 FORD CUSTOM. Transportation special, 6 cylinder, standard transmission.
69 CHRYSLER Convertible. Power steering and brakes, new roof, radio. Real Nice!
—PLUS—
MANY MORE TO CHOOSE FROM!
386-3311
If Busy
386-3516
Burnside at Finlayson
DL 0431A
METRO TOYOTA

150 CARS FOR SALE

1937 NASH, RESTORATION REquired, offers on $2000. 474-1370.

VOLKSWAGEN BUG, RUNS good, needs work, $150. 477-9262.

1967 AUSTIN CAMBRIDGE, needs some work, $300. 474-1552.

1961 ZEPHYR, RUNNING, $150, 384-3982.

1966 MUSTANG, NICE SHAPE, $2300. 382-4015.

1975 DATSUN B210, 2-DOOR, 4-speed, $2500. 384-5061.

52 PONTIAC, $750 OR BEST offer. 595-0767.

1973 CADILLAC LIMOUSINE, $6000 or best offer. 384-6710.

1961 GMC 21' SCHOOL BUS, $750 or best offer. 383-6939.

'66 GALAXY, $500 OR BEST offer. 479-2937.

1972 CAPRI, AUTOMATIC, 52,000 miles. 478-0734.

1968 PLYMOUTH SATALLITE. Good running condition. $250 478-9752.

1969 VOLVO 142S, BLUE, CITY tested, $1595. 595-2067.

151 SPORT, IMPORT CARS

YATES AUTO
75 TR6
Lady owned, 32,000 miles, with overdrive, excellent condition throughout. Robin egg blue with black interior.
74 260Z
2+2, fully equipped including A/C, auto, window louver and mag wheels. Only 41,000 mi.
72 TR6
Runs excellent and has overdrive. White with black top and interior.
NO REASONABLE OFFER REFUSED
BANK FINANCING
YATES AUTO SALES LTD.
950 Yates D-01610A 388-7722

METRO HONDA
SPORT SELECTION
78 TRANS AM
77 442
77 TRANS AM
77 280Z
77 TR7
76 CELICA GT, L/B
75 CAMARO
74 TR6
74 FIREBIRD
70 MERCEDES 250
69 COUGAR XR7
2151 BLANSHARD 388-6921
DL1627A

1977 PORSCHE 911 S COUPE
Finished in metallic silver with black anodized trim. Red leather interior with cloth seat inlays. Standard equipment includes 5-speed, light alloy mag wheels, heated electric side mirror, headlight washers, AM-FM-Cassette stereo. Optional equipment includes electric sunroof, power windows, power antenna, quartz headlights and foglights. Excellent condition throughout. 30,000 miles. Will consider offers to $23,500. Call Randy at 658-8595 (mornings) or 384-8151.

1975 CORVETTE STINGRAY
Show room condition, 21,900 miles, classic white, red leather interior, factory order.
All Available Options including — L82 engine. Gymkahana suspension. Turbo 400 trans. U.S. mags. HR 60 B.F.-T.A. radial tires. Street master Holley carb. Headers. Air conditioning. A/M-F/M radio.
Asking $11,500.00
248-9331

DIESEL
77 Rabitt 4-door Delux, immaculate inside and out. Averages 55 m.p.g. in town. Save $2000 on new price at $5,700. 598-1376. Landmark Properties. 388-6275 pager 315.

MERCEDES BENZ
1977 280SE, METALLIC SILVER, electric sunroof, AM/FM cassette, 13,000 miles, with all options. Interested buyers please call 721-3692 or 595-1842.

HIGHEST CASH PRICES PAID FOR ALL SPORT AND IMPORT AUTOMOBILES.
DEPAPE MOTORS LTD.
779 PANDORA 384-8035

1976 TR7, EXCELLENT CONDItion, white exterior with black pinstriping, AM/FM radio, tapedeck, radials, $4,500 or best offer. 642-3325 evenings.

1976 TRIUMPH SPIT, 29,000 miles, overdrive, am/fm cassette and misc. tapes, headers, Tonneau and boot cover, $4900. 382-0695 after 6 pm.

MERCEDES 450SE, V/8 SEDAN, gray/red, sliding roof, stereo, 49,800 miles. A mint condition investment. $16,900. 746-4260 (Duncan)

1969 MERCEDES 250S, AUTOmatic, power brakes and steering, Maroon with cream interior, good condition. $4200 or best offer. 595-6319

COLLECTORS. Antique. 1925 Chevrolet Superior V Touring. Runs beautifully. Excellent condition. Victoria Press Box 781.

1976 CAPRI GHIA
Priced to sell! Sunroof, V-6, all extras, VERY CLEAN $4850. Phone: 385-8437 after 5 pm.

1967 MGB, EXCELLENT RUNning order, hardtop and softtop, spoke wheels, $1,850 or best offer. 384-8466 or 385-1364.

1977 245DL VOLVO WAGON, 12,000 miles, overdrive, Michelin tires, AM-FM radio, as new, ashtrays never been used. $7300 firm. 384-4037, 598-6326, after 12 noon.

BMW 530I, 1976. P.S., P.B., sunroof, auto. 385-4129.

1976 GREEN MGB, IMMACUlate, radial tires, undercoated since new, only 16,000 miles, call 384-0548 ask for Kathy.

'62 SUNBEAM ALPINE, REMOveable hardtop, engine recently restored. $550 or best offer. 246-9742.

1972 CORVETTE STINGRAY, black, convertible, $7,000. 595-8819.

1974 CAPRI V6, 27,000 MILES, 4-speed, excellent condition, offers on $3600, 595-4063.

1974 DATSUN 260Z, 42,000 miles, $4900 or best offer, 656-2395.

BMW RENAULT
CAPITAL CITY AUTO LTD.
1750 GOV'T 386-7508

1964 JAGUAR 3.8 MARK II SAloon $3000, Timmis Motor Co. DL00983A, 388-6229.

1965 CORVETTE ROADSTER, second owner, purchased locally, 4 speed, original. $9500. 478-1950

1976 FIAT 128, EXCELLENT condition, front-wheel drive. 381-5062.

BLACK, 1970 DATSUN 2000 Roadster, 4 tops, good condition. 595-2970

75 MG MIDGET, 25,000 MILES, excellent condition. $3000. 381-5679 after 6pm

1970 TR6, REBUILT MOTOR, new paint, reupholstered, radio. 592-0552.

68 FIAT 124 SPYDER WITH 1974 180 cc engine and gear box, 26,000 miles. $2000. 479-7338.

SUNBEAM ALPINE, WHOLE or parts, good engine, fiberglass top. $300 or best offer. 385-8854.

71 MGB HARDTOP, SOFTTOP, Michelin tires, 2 radial snow tires. Phone evenings. 245-8037

151 SPORT, IMPORT CARS

1978 CORVETTE, FROST BLUE, ps, pb, pw, mags, leather interior, $13,700. Phone 748-1144.

1971 TRIUMPH SPITFIRE, IMmaculate condition, 48,000 miles, offers. 592-3656.

1971 JAGUAR XJ6 SEDAN, EXceptional condition, $8,500. 652-3744.

'68 GT6 $2200. '66 VOLVO 122S $1650. Excellent condition, low mileage. 384-4978.

924 PORSCHE 1977, $13,250 phone after 6 p.m. 383-8682.

1976 TR6, 20,000 MILES, EXCELlent condition. $7000. 388-7762.

1964 SUNBEAM ALPINE. EXcellent condition, 592-0595.

71 ALFA ROMEO, 73,000 MILES, good condition. 592-0913.

1978 244DL VOLVO, IMMACUlate condition, with extras, $7,595. Phone 381-5357.

1971 FIAT 124 SPYDER, OPEN to offers, 595-1159

1967 NSU TT, RUNS BUT NEEDS work. Cheap. Phone 477-2324.

154 TRUCKS, BUSES AND VANS

SUBURBAN MOTORS
Camper Trucks, Vans, Crew-Cabs.
TRADES WELCOME
No Reasonable Offer Refused
78 F250. V8, A/T, P/S, P/B, Radio, Camper Special! $7495
78 ECONO VAN, E250, V8, A/T, P/S, P/B, Radio, Captain's Chairs! $6995
77 F250, 4X4, Flareside. V8, A/T, P/S, P/B, Radio. $6995
77 DODGE Adventurer '200' 440, V8, and loaded! $7295
77 FORD Ranger. V8, A/T, P/S, P/B, Radio, air, Camper Special $6995
77 ECONO E250 Van. V8, A/T, P/S, P/B, Radio $5295
77 F250 EXPLORER. V8, A/T, P/S, P/B, Radio $5895
76 F150 Super Cab. V8, A/T, P/S, P/B, Radio $5995
75 F250 Crew Cab. V8, A/T, P/S, P/B, Radio, 4X4, in yellow! $5995
75 F250 Crew Cab. V8, A/T, P/S, P/B, Radio, 4X4! Blue. $4695
74 DODGE D200, Club Cab. V8, A/T, P/S, P/B, Radio, Canopy. $3795
HANDYMAN SPECIAL!
73 FORD F250. V8, 4 spd., P/S, P/B, Radio, Plus — 8½' Camper $3495
Douglas and Saanich Rd.
386-6131 DL 00863A

GARDEN CITY
AUTO LEASE LTD.
EARLY SPRING TRUCK SALE
1978 GMC heavy duty ¾ ton pickup, V8, auto, ps, pb, radio. $6292
1977 Chev ½ ton Custom Deluxe, canopy, V8, auto, ps, pb, radio. $5395
1977 Ford ¾ ton 4x4, V/8, 4 spd., winch $7495
1976 GMC Sierra ¾ ton 4x4 V8 auto. Many more options. $6550
1975 Dodge D100, ½ ton P.U., [illegible] cyl., auto., p.s. radio $3150
1975 GMC ½ ton Deluxe, V8, 4 spd, ps, pb, radio, radial tires. $3340
1975 Ford ¾ ton Custom, V8, auto, ps, pb, radio, chrome rails. $4246
1974 Ford Ranger ½ ton, V8, auto, ps, pb, radio. $2926
1974 Ford ¾ ton lw base Van, V8, auto, 47,000 miles. $3537
1973 Chev 1 ton van (Beauville), V/8, auto, ps, pb $3695
1971 GMC ½ Ton V8 3 spd. Radio. $2195
MANY MORE TO CHOOSE FROM
TRADES WELCOME
NO REASONABLE OFFER REFUSED
100% FINANCING O.A.C.
OPEN
9:00 A.M.-8:00 P.M.
2978 DOUGLAS ST.
382-9111
D-5721

73 GMC SUBURBAN ½ TON, power steering, power brakes, automatic, factory air, stereo, full trailer package. 479-1132.

1976 FORD ½-TON, AUTOmatic, camperized canopy, radials, air shocks, low mileage, extras. $4800. 384-7026.

72 FORD ECONOLINE SUPER van, perfect for customizing, good condition. $1800. 656-4192 after 5.

1973 FORD ½ TON, 360 V8, canopy, matching custom 2 horse trailer. Both good condition. Offers to $4750. 652-3259.

1976 FORD RANGER XLT, 23,000 miles, showroom condition, fully loaded, factory options and price list available. 477-9686 evenings.

1975 FORD ECONOLINE 250, fully camperized, excellent condition, 26,000 miles, offers on $7950. 595-2871

1968 CHEVY FLATDECK, DUAL wheels, overloads, 6 cylinder, 4-speed, front end rebuilt, $1800 or best offer. 656-6957.

1973 CHEV VAN, ¾ TON, short, V8 automatic, 478-3220.

154 TRUCKS, BUSES AND VANS

Don't Raise The Roof
No wind sway on this 1977 Chev C10 Van, professionally camperized with sink and ice box, 6 cylinder automatic, power brakes, radio and tape. Only 18,000 miles. To view call Bernie Wachter, McCallum Motors Colwood, 478-141, 478-8054. DL5603A.

4x4
79 Dodge Ramcharger, auto, ps, pb, air, cruise, tilt, 3,000 mi. Cash — Trade — Terms. DePAPE MOTORS LTD. 779 Pandora, 384-8035, D-5311.

UNIQUE VAN
'65 GMC camperized van, standard 6, PT, pop-up top, sink, stove, icebox, cupboards, table, port-a-potty, 110 lights and heater. Sleeps 2 in custom interior, burned and brushed cedar used on exterior, side awning, custom tail lights, mags and wide tires. $3,850 firm. 479-6564.

1979 GMC 3500 SERIES, 1-TON cab and chassis with 8x8x7 enclosed steel box. 350 V/8. Heavy duty springs and suspension. Heavy duty hydraulic disk brakes. Automatic transmission. Power steering. Deluxe interior. Many other options. 7500 miles. Still under full warranty. Easily converted. $7895 or best offer. 479-0247.

1977 CHEV 1-TON CREWCAB deluxe, dual wheels, front-mounted spare, dual gas tanks, cruisamatic, full instrument, tinted glass, adjustable steering wheel and cargo light, good rubber, deluxe two-tone paint, 8' camper included, excellent condition. $8900. Phone after 9 am, 388-9668.

75 GMC VAN CONVERSION — 40,000 miles, 6 cyl. auto $32295
74 FORD CREW CAB F-350, V8, auto. $3495
PEDEN RV LTD.
2855 Quesnel St. (D1950A)
386-3464
Behind Empress Pontiac Buick

CHEV 1 TON FLATDECK, 1976 Chevrolet Custom deluxe 1 ton, 350 V8 engine. Equipped with heavy duty flatdeck with lumber roller, steel tool side box, overhead bullboard and tie hooks. 30,000 miles. A bargain at $5500. 656-1125. Ask for Bob or Ron.

TRADE 67 PONTIAC 2+2, 3000 miles on new 400 cubic inch motor with cam and extras, 4-speed trans, near new paint and striping, over $3000 invested. Trade for 53-56 Ford pickup. Must be in excellent shape. No junks. Call after 5, 595-0571.

1971 VOLKSWAGEN WINDOW Van, semi-camperized with double bed, table and chairs, carpet, gas heater, insulated. 20,000 miles on reconditioned engine. Good body and tires, tested this month. $1500. 388-4686, after 5:30.

BOOGIE VAN
75 Chev Van, 6, auto, ps, pb, 8-track, buckets, carpets and bed. Runs great, tremendous buy at $4495. DePape Motors Ltd., 779 Pandora, 384-8035. D-5311.

DIESEL 4X4
1978 Toyota Land Cruiser, 4 ton Warn winch, am/fm cassette and body stripes, 14,000 km, still on warranty, $10,400 or best offer. Scott 386-0567.

1974 GMC LONG VAN, 350 4-barrel, dual exhaust, completely camperized and customized, 8-track, CB hookup, with or without custom trailer. Asking $5000. 383-5105. No reasonable offer refused.

1973 CHEV BLAZER 4X4
1974 Ford 1 ton c & c on duals
1967 Chev 3 ton with 16' flatdeck
George Eng Truck Sales
DL5166
2810A Rock Bay Ave 385-3054

1947 FLAT FENDER JEEP. New body, 283 V8, new clutch, good soft top, full roll case, chrome wheels, new tires, plus extras. $2900. 748-2873 Rick after 5:30 PM

ROD BERTHIAUME
'77 DODGE Van, LWB, 4 speed, mags, radials and partially customized! 388-6921, Metro Honda. DL1627A.

DAVE WOODMAN
'78 FORD ¾-ton pickup and camper. Power steering, power brakes. Summer's coming! 388-6921, Metro Honda. DL1627A.

1974 DODGE ¾ TON PICK-UP, 318 automatic, power steering, power brakes, steel belted radials, am/fm tape deck, pleasure use only. 656-1606.

62 ECONOLINE SHORT-WHEEL base van, rebuilt heads, starter, generator, good body, tires and interior, $650 or best offer. 595-7556.

1965 CHEVY ½ TON, STEP-SIDE with canopy, complete rebuilt, 327 cu in with automatic transmission, new paint, tested to Sept. $2500. 479-7309 after 4.

1973 DODGE ½ TON, 318, 4 speed, posi traction rear end. 1975 Ford ¾ ton, 4 speed, heavy duty trans and rear end. Both excellent condition. 388-5762 after 6pm

1969 CAMPER VAN, 16,000 original miles, fully camperized, 3 way fridge, stove, toilet, sink, pop-up top; $1995. 3233 Douglas, 388-4442. DL-5860.

1977 GMC JIMMY, 4X4, POWER steering, power brakes, 350, tilt steering wheel, sliding windows, trailer hitch, custom interior, 9 rims, 479-9965 after 6pm.

1972 BLAZER 4X4, PTO WINCH, 307 AT, tape deck, 10 wheels and tires, new paint and carpet, low miles, good shape. $4300. 479-7491, 383-6819

MUST SELL, LEAVING COUNtry. 1973 Volkswagen van. Excellent condition, 45,000 miles, partially camperized, radio, cassette, $3600, 478-4082.

71 CHEV ½ TON, 350 4-BARREL, 3 speed cyncro, 1000 miles on rebuilt engine. Slight damage to front end. Sacrifice $650. 388-9593.

1975 GMC ¾ TON, POWER steering, power brakes, heavy duty springs and shocks, posi, trans cooler, low mileage. 595-1939.

Showroom Condition
1968 Chev. pickup, many extras. 658-8893.

VAN CRUISER
1976 Dodge Maxi-Van, customized with deluxe extras, must be seen. 478-3196 after 4 pm.

1946 DODGE ¾ TON, EXCELlent condition, low original mileage, consider trade for newer pickup, phone 381-5279.

1977 FORD ECONOLINE CHAteau, factory insulated and carpetted. 25,000 miles. $8000 or best offer. 477-2506 after 4pm

1975 CHEV 60 SERIES, 16' china box, 27,000 miles, good condition, $5500. Phone after 6, 112-647-5532.

1978 DODGE STREET VAN, ALmost new, still on warranty, only 12,000 klms. Must sell. 383-5404 after 5.

SUPER TRUCK TO RESTORE, 56 Merc, 4 speed, runs good, new radial tires, offers to $1000. 112-246-9168

1977 DODGE TRADESMAN Van, 318, V8 automatic, p.s., p.b., 26,000 miles. $5000 firm. 112-746-4240

1973 1-TON STEP VAN, IDEAL to camperize, tested, $2500 or offers. Days, 595-2622, evenings, 382-5307.

1978 CHEV ¾ TON SILVERADO camper special, plus much more. Will take older truck on trade as part payment. 479-5811.

1973 DODGE POWER WAGON, Heavy Duty 4x4. Running gear in good shape, new brakes, $2800 or offers. 477-0432

FOUR W/D 1952 WILLYS OVERlander on pickup chassis, needs some work or for parts. Offers on $350. 478-9309.

154 TRUCKS, BUSES AND VANS

WILLE Dodge • Chrysler

76 CHEV. 3/4
350 V-8, auto., P.S., P.B., radio.
$5195

75 CHEV. 3/4-TON
V-8, A.T., P.S., P.B., radio.
$3995

75 DODGE
CLUB CAB. V8, AT, P.S., P.B. radio.
$4495

72 DATSUN P.U.
4-Cyl., 4-speed, radio and mags.
$1895

68 DATSUN P.U.
Complte with canopy
$1495

3200 Douglas
at Cloverdale
382-2313
OPEN 9 'TIL 6 P.M.
DLR 1114

4X4
71 Chev Suburban 350 4-speed, low mileage, new paint, $3675 or offers, phone 477-9761.

WANTED 68-71 VOLKSWAGEN van with good body, preferably with burnt out motor. 388-5180 or 642-4196.

1975 TOYOTA SR5, 43,000 MILES, canopy, radio, asking $3400. Phone 479-6122.

1977 CAMPERIZED DODGE maxi van, sleeps 4 or 5. 112-726-4370.

CUSTOMIZE YOUR VAN AT TOOLS 'N SPACE, hobby woodworking, 338 Catherine, 383-9600.

72 FORD 3/4 TON, 4 SPEED, 2 tanks, possi trac, $1700 or offers, 743-2944 after 5:30 pm.

73 FORD F-100 V8, 4 SPD, 14,000 miles on motor, $1650 with canopy, $1450 without. 382-6546.

1971 FORD 3/4 TON, V8, 4-speed, with canopy, phone 382-1556.

70 VW WINDOW VAN, NEW motor and clutch, icebox, sink, bed. $1850. 598-7929.

1977 GMC 1/2-TON, 26,000 MILES. Good condition. Camperized. $5800. 478-7528 after 5.

1974 FORD ECONOLINE VAN, 302, automatic, good condition, $2500. 592-2767.

1957 FORD 4-WHEEL DRIVE "Napco", V-8, 4-speed, shortbox, step side. $1500. 642-5609.

1975 DODGE MAXI-VAN, CAMPerized, V8 motor, offers. 384-2679.

4 X 4, 1977 FORD, F150, 351 4 speed, dual tanks, etc. Excellent shape. 384-4072, 598-5629.

1977 FORD 3/4 TON PICKUP, V8 351 CID, auto, p.s, p.b, radio, $5200 o.b.o. 478-3213 after 6 pm.

1955 FORD 1/2 TON, 351 CLEVEland, 4 speed, nice shape, offers on $3000. 478-3509.

1970 DATSUN 1/2 TON, CANOPY, tested, was $1095, must sell, first $900 takes. 478-2927.

1973 GMC 3/4 TON CAMPER Special, automatic, all power. 477-3562.

1978 GMC SIERRA GRANDE, heavy duty 1/2 ton, many options. Must be sold. 479-7836.

167 FORD TRUCK, CAMPER special, low mileage on new engine. $2000. 385-4539 after 5.

1972 FORD RANGER XLT, 3/4 ton Camper Special, $2595 or offers. 658-8718.

1977 GMC VAN, INSULATED, lined and carpeted. $4850 firm. 384-3566.

1968 DODGE VAN WITH BLOWN engine, $250 or Wanted slant 6 engine for above. 479-0177.

72 PICKUP WITH 23' TRAILER, $3900. Also will sell individually. 642-3057.

1977 CHEV BLAZER, 4X4, 350 standard, new tires, heavy-duty winch. Call 474-1450, for details.

1965 VOLKSWAGEN VAN, REbuilt. Needs starter, clutch. Rusty. $150. 652-4659.

GMC BUS, PARTIALLY CAMPerized, good condition, $2800. 384-4204.

1973 GMC 1/2-TON CUSTOM CAB, 63,000 miles, auto, just tested, asking $2250. 384-7482.

74 F250 4X4, POWER STEERing, power brakes, 1/2 ton suspension, $3200. 748-8751.

1971 CHEV 3/4 TON WINDOW van, new carpets, 350 standard. 479-4642.

SACRIFICE. 1976 FORD, 150, 4x4, low mileage, offers to $4900. Call 478-1456.

65 FORD 1/2 TON, RUNS WELL, good body, newly painted. 5008 Old West Saanich Road, 479-9271.

68 MERCURY 3/4-TON V-8, 4-speed, canopy, roof rack, 479-1726.

1974 DODGE 4X4 CREW CAB, pickup, 360 auto trans, $3,250. 478-0886.

1971 DODGE VAN, SLANT 6, good condition, $2200. 383-6113, 478-9651.

1974 4X4 J20 JEEP 3/4 TON, automatic, good paint, 360 motor, all power. $3000. 746-6929.

1964 ECONOLINE VAN, GOOD body and motor. Asking $695. 656-4745.

1974 FORD F250 CAMPER SPEcial, excellent original condition, $2395. 652-3021, 477-9777.

8 FT. TRUCK CANOPY, WELL constructed, $100 or best offer. 652-3021, 477-9777.

1968 LANDROVER STATION Wagon 4x4, good condition. 748-5189.

1976 CHEV 3/4 TON CHEYENNE, canopy, many extras, $5995. 479-0019.

1970 GMC 5 TON
Series 6500, 16' van box. You may check it over at Avis Truck Rental, 1420 Quadra St. Phone 382-1033 weekdays.

72 FORD PICKUP, 4-SPEED, $1950 or best offer. 652-4555.

77 GMC 3/4-TON CAMPER SPEcial, $6500 firm. 479-4932.

1972 GMC WINDOW VAN, FULL size, good shape, offers. 652-1614

1937 FORD PICKUP, 1956 RUNning gear. Best offer. 382-1416.

1970 FORD WINDOW VAN, $1,300. 479-3480.

1956 FORD PICKUP, COMplete, restorable, $550. 478-7104.

MUST SELL 68 VOLKSWAGEN window van. $600. 595-7868.

1968 FORD 6, NO RUST, GOOD work truck. $725. 642-5161.

1961 GMC 21' SCHOOL BUS. $750 or best offer. 383-6939.

1972 CHEV 1/2 TON SHORT BED. 478-8254

158 TIRES

FOUR TIRES, FOUR 13X5.5 Keystone rogues. $200. 385-1050 after 6pm.

4 G78X15 STEEL BELTED-BIAS tires, 5-10% wear, set $100. 652-3710.

FOUR FIRESTONE BELTED radials GR70-14 mounted on Dodge wheels, $75. 477-5242.

1966 TO 1978 15" FORD PICKUP Wheels plus hub caps. 478-2874.

158 TIRES

GENERAL TIRE
TRADE—IN
SPECIAL
SALE
Monday 16th April
Through Sat. 21 April
D&D Tire
1620 BLANSHARD
382-7283

FIVE 650-16" 5-HOLE FORD tires and rims, $120. Two 650-15" Ford 5 hole tires and rims, $55. 477-8674.

TWO STEEL BELTED USED radial tires, FR78-15, 479-2631.

4 TRU-SPOKE WIRE WHEELS - 4 bolt pattern - fits all Z cars - with tires. $500. 479-5902, 384-0243.

TWO 165-R-15 STEEL-BELTED radial tires, used one season. $30 each. 656-4067.

160 PARTS, ACCESSORIES AND SERVICE

ESQUIMALT AUTOMOTIVE PARTS LTD.

EASTER WEEKEND SPECIALS
(While Quantities Last
OPEN SAT. and SUN. TOO

TRANSMISSION OIL COOLER KITS
SALE PRICED TO CLEAR
10,000 lb. $26.98 ea.
16,000 lb. $31.98 ea.
Fits all trans, complete kit

TENNA'S
AM-FM CASSETTE STEREO PLAYER
COMPLETE IN-DASH DO-IT-YOURSELF KIT
Sale priced $119.98 ea.
Quantity limited

Celica Liftback
REAR WINDOW LOUVRE
Sale priced $139.98 ea.
ALL METAL-HINGED

Save $40
DATSUN—TOYOTA
ONE SET
CARROL SHELBY
SCORPION MAGS
Reduced to $65.98 ea.
In set of four
1230 ESQUIMALT RD.
(Across from Municipal Hall)
386-8877

EASTER GIFT SPECIALS!

"THERMOS BRAND"
Beverage Server $8.95

"BENCH BOY" Self-contained Extension Cord
REG. $12.95 SPECIAL $9.99

SUPER AUTO HAND VACUUM CLEANER
REG. $31.25 SPECIAL $24.95

"SUPEREX" Foot Pumps
REG. $13.60 SPECIAL $10.88

SAVE 20%
RUBBERMAID FLOOR MATS!

COMPARE!
OUR PRICES ARE LOWER!
Suburban
Do-It-Yourself
Parts Store
3377 Douglas Street
At Saanich Road
388-5171

Honda
CAR CENTRE
YATES AT QUADRA

Parts Department
Best Selection of
Honda Accessories
Tires—Mags—Stereos
ALSO USED HONDA PARTS
Open Saturday, 10-1
Monday to Friday, 8-5
DIRECT PARTS LINE 386-6700

AJ
AUTO SUPPLY LTD.
Watch for our Grand Opening
"Performance Is Our Business"
3318 Oak St.
382-5522

OVERSEAS AUTO PARTS
Honda—Mazda—Datsun
Toyota—Volkswagen
3400 DOUGLAS ST. 382-2114
(Across from Woolco)

CHEV 350 MOTOR, $350 OR best offer. 4.56 12 bolt gears, $80. Aluminum bell housing, $25. Chevy II oil pan and pickup, $40. Headers, $25. Dodge auto trans. Dodge 4-speed, $125. 340 heads, $100. Bell housing $20. Sigerson lifters, $20. 383 heads and 4 barrel manifold, $100. 4 ET mags and 14" tires, $100 or best offer. New 390 Cyclone headers, $60. 386-3220.

ENGINE OVERHAULS, RING jobs, valve grinds, brake jobs, drums and disc turning. Top Volkswagen specialist on premises. Very low rates. Work on Sat, by appointment only. Roadside Auto Repair, 627 B Dunedin St, 385-2215, after hours, 383-6686.

69 BUICK ELECTRA, ALL OPtions, no body damage; 66 Fairlane wagon; no body damage, both parts or whole. 64 Falcon wagon for parts; 4- 14" Ford four hole wheels. 4- 14" Mercedes wheels and full wheel covers. 66 Mustang trunk. 656-5624.

'63 VALIANT STATION WAGON for parts. 656-5876.

Instant Service
No waiting, scrap cars & trucks hauled free, day or night, 478-2397.

3 MOBILE HOME AXLES, COMplete, spare brake parts. 656-4428

1967 NSU TT, RUNS BUT NEEDS work. 477-2324.

8' CANOPY, 4 BARRAL CARborator and manifold. 479-7893

MISCELLANEOUS EARLY Ford parts, 1934-50. 388-6229.

WANTED, ALPINE 64 WINDshield. Phone John, 478-6695.

NEW CASLER HEADERS, FITS 351 Ford 4 wheel drive, $70. 385-1829 or 384-2207.

1963 CORVAIR, GOOD FOR parts, best offer. 477-9292.

1962 PONTIAC CONVERTIBLE for parts, new top. 1961 Buick. 384-4028.

WANTED. 1949-53 FLATHEAD 8 truck motor in running order. 384-4028.

COMPLETE 360, RUNS WELL. $500 or offers. 478-2850.

160 PARTS, ACCESSORIES AND SERVICE

RADIATOR REPAIRS, FAST top quality repairs at Maurice's Auto Body, 427 Beta St., phone 386-3381 or 384-8094. Located behind the Burnside Pay and Save Gas Station.

APRIL INVENTORY SALE, substantial savings on quality Motorola sound products for your car. King Auto Radio, 831 Shamrock, (1 blk south of Town and Country off Oak), 383-3724.

327 LARGE JOURNAL BLOCK, boiled, new cam bearings, rebuilt heads, needs finishing. $200. Crane valve springs, aluminum retainers, new, $30. 474-1702, 478-2252.

VICTORIA 4-WHEEL DRIVE
FREE WHEELING HUBS for any make of 4-wheel drive.
597 Hillside at Rock Bay
D-13531 386-6511

SPECIALIZING IN FOREIGN CAR SERVICE
Factory Trained Mechanics
Honda Car Centre
Yates at Quadra 386-6707

SPRING SPECIAL ON RADIAtor repairs. Phone for details. AUTO CRAFT COLLISION. 478-0021.

69 CHEV STATION WAGON BElaire, running, excellent motor, 327 4-barrel, custom transmission, good interior. $600 or offers. 381-5448.

1975 FORD RANGER XLT. Radio, seat, heater, step bumper, floor mat, many other small parts, 388-6229.

AUTOMATIC TRANSMISSION, model C-6, for 429 engine, excellent condition, $150. Dericks Bay Services, 382-1314.

MUST SELL 51 ANGLIA, COMplete less motor and trans, set up for big or small block. Best offer takes. 384-2669 between 6pm-9pm.

WANTED: 65 PONTIAC 2 DOOR hardtop for Demo Derby. Condition unimportant but must run. 478-4248

'69 CHEVELLE FOR PARTS, Rally wheels complete, good hood, fender, bumper plus other parts. 474-1702, 478-2252.

FOR SALE MOTOR AND transmission, 1973 Capri 2000. 1970 Olds Cutlass, complete. '51 Vauxhall body. 592-6293.

ONE SET OF CHROME HEDman header side pipes, $75. One left rear quarter panel for '74 Camero, $70. 478-3994.

HURST COMPETITION, 4 speed shifter, no linkage, $40. Full syncro Chevy 3 speed standard trans, $125. 477-9274

AUSTIN MORRIS 1100 AND America 1300, body, motor, transmission parts, radios. 477-3668.

STEVE'S MOBILE AUTO Service. Will tune up cars at your home or work. Oil, lube, filter: Special $14.95. 477-2836.

BODY PARTS: SIMCA 1000; Austin 850, 1100; Jaguar Mk I, IX. 386-7256.

VERY GOOD 390 PLUS FORD truck 4-speed, and posi-rear-end. $500. 642-5609.

FORD 6-CYLINDER wanted, 240 or 262 cu. in, good condition. 479-6760.

1970 PLYMOUTH PARTS, BODY and power train. 382-7967 after 5 pm.

969 OLDS CUTLASS VISTA Cruiser, good front end, seats, etc. $150 or offers. 388-6229.

EW POWER-GLIDE AND 3-speed automatic for Chev. Dave, 656-5930, evenings.

WANTED: SMALL BLOCK Chev tunnel ram and dual carbs. 382-8012.

Speedline
Complete line of import accessories 2010 Douglas St. 382-2123

COMPLETE 61 VW WITH 1600, 68 VW 1200, most parts good, both run $575 or parts, 382-8443.

1956 -265 CHEV ENGINE, LOW mileage, offers, 384-2207, 385-1829.

WRECKING 67 PONTIAC 2 door hardtop, complete; 71 Vega GT, complete. 474-2096.

1966 TO 1972 6 CYLINDER FORD Pickup radiator plus front bumper. 478-2824.

63 VOLKSWAGEN, COMPLETE, for parts, new engine, clutch and brakes. 592-9696.

SCRAP METAL, ENGINE blocks, old batteries hauled away free. 385-2060 after 6 pm.

LATE MODEL 1965 289, WITH automatic transmission, good condition, offers. 382-6537.

STOCK 6M OLDSMOBILE MAGS and radials; Turbo 400 transmission, 478-2063.

1968 REBEL SST FOR PARTS, 290 V-8 new transmission. 474-1370.

1967 AMBASSADOR, BODY IN good condition, engine runs. 384-4805.

UNICORN CANOPY 8', ALMOST new, windows, screens, roof rack. $475. 592-0217.

WRECKING '66 FORD PICKUP, all body and suspension parts available. 478-2824.

WANTED: A CYCLINDER head for 1962 Mercedes Benz, 190 HP. 478-1660.

65 NOVA SS BODY, IMMACUlate condition, no running gear. 598-1286 between 5:30-7:30.

REBUILT COOPER "S", 1275 CC engine and transmission. $400 or best offer. 479-9764

WANTED: SET SOLID FOLD-back mirrors for import with camper. 652-3810.

SCRAP CARS HAULED
No Charge. Associated 478-9571

1968 MERC 390, 4 BARREL, complete, 53,000 miles, Phone 382-7967.

1930 FORD BODY, 2 DOOR, phone 478-0764.

164 AUTO BODY AND PAINTING

BODY WORK AND PAINTING. Quality for less. Done privately, call Glenn 384-9534.

166 CARS AND TRUCKS WANTED

Top Dollar
FOR
TOP CLEAN CARS
Contact:
BRUCE LOCKHART
CORNELL-CHEV-OLDS
3050 Douglas 385-5777

GeM
PAYS
High Prices
FOR LATE MODEL USED CARS
480 Esquimalt Rd. 382-7195

WANTED
TRUCKS & VANS
GARDEN CITY AUTO LEASE CENTRE
382-9111 2978 Douglas

MUSTANG CONVERTIBLE
6c2 or Cutlass
477-8991

CASH FOR GOOD CLEAN USED CARS
THOMAS PLIMLEY LTD.
1010 Yates St. 382-9121

166 CARS AND TRUCKS WANTED

PETER POLLEN FORD
Cash for Clean
LOW MILEAGE
CARS & TRUCKS
384-1144

NEVER
SELL YOUR CAR
UNTIL
YOU HAVE
OUR OFFER
INSTANT
CASH!
DePape Motors Ltd.
779 Pandora 384-8035

WE NEED
TOP QUALITY
USED CARS
HIGHE$T
PRICE$ PAID!
Call
Douglas VW
3329 Douglas DL5100
388-5466

WE PAY
the Highest Prices for
Your Clean Used Car
TRY US—YOU'LL BE SURPRISED!
CONTACT
CARL SPICER
Used car mgr.
Empress Pontiac Buick GMC LTD.
382-7121 DL01227A

BE SURE
Come and See Us
for best price on
your used car.
E&K MOTORS LTD.
383-6231
642 Burnside E.
DL02071A

CASH
for clean, used cars
SAUNDERS Sales & Service
474-2211 Colwood

RECENT 1/2-TON PICKUP WITH canopy, 3 or 4 speed, 6 cylinder preferred, up to $3500. After 5, 478-1825.

WANTED: 65 PONTIAC 2 DOOR hardtop for Demo Derby. Condition unimportant but must run. 478-4248

KARMAN GHIA WANTED IN good running condition. Call 382-6051 and leave message.

'68 OR '69 MUSTANG CONVERTible. 385-3641.

MORGAN WANTED. 656-6051 evenings and weekends.

WANTED FORD 3/4-TON RANGer or camper special. 652-3000.

168 CAMPERS, TRAILERS and MOTOR HOMES

COASTLINE TRAILER CENTRE

CAMPERS
TRAILERS
MINI HOMES
CHOOSE FROM SOME OF THE BEST CANADIAN RV'S AROUND. TRAVELAIRE, FRONTIER AND RUSTLER.

APRIL SUPER DEAL SAMPLE
23' RUSTLER TRAILER INCL. TUB & SHOWER, 7 SLEEPER, CENTRE ENTRANCE. THIS MONTH ONLY
$8995
INCL. CAREFREE AUTOMATIC AWNING.

ALL NEW TANDEM TRAILERS SPECIAL PRICED AND INCLUDE A CAREFREE AUTOMATIC AWNING DURING APRIL ONLY.

"NEW FOR 79"
9' 11" FRONTIER SHOWER MODEL CAMPER. ROOMY NEW FLOOR PLAN. FULLY EQUIP'D FOR CAMPING ANYWHERE.
23' TRAVELAIRE MINI MOTOR HOME. ALL NEW FLOOR PLAN, JUST SUPER FOR 6. IF YOU'RE BUYING A MINI DON'T MISS SEEING THIS ONE. IT'S A WINNER.

PARTS & SALES
Sundays 1 p.m. to 5 p.m.
Nightly 'til 8 p.m.
(Except Fri.-Sat.)
3388 DOUGLAS ST.
(Across from Suburban Motors)
CALL 382-6102 DL 001346A

ESTATE SALE, 1978 SKYLARK 23' trailer, complete. Phone 479-8042, used 2 weeks.

1969 DODGE 1 TON, 12' CHASSIS Mounted camper, 24,000 miles. $7400. 477-1012.

1972 22' NOMAD TRAILER, fully self-contained, good condition. Asking $4500. 478-4102.

TRILLIUM LIGHT WEIGHT FIberglass trailer. Fully equipped. Immaculate. $2550. 479-8758

DELUXE 25' TERRY TRAILER, with full size cabana, $8,450. 477-5318.

19' TRAVEL TRAILER, fridge, stove, hot water, asking $2295. 595-5367

SHOWROOM CONDITION
1977 Dodge Maxi van, fully camperized, extras. $12,800. 658-8996.

1966 PATHFINDER TRAILER, 19', fully self-contained, immaculate condition, $2800. 592-3217.

1978 GOLDEN FALCON DEluxe trailer, 27', as new. See at Lot 64 Inn City Trailer park, 3430 Seymour Rd

1976 OKANAGAN CAMPER FOR import truck. Will sell or trade for large camper. 478-3982

168 CAMPERS, TRAILERS and MOTOR HOMES

PEDEN RECREATIONAL VEHICLE LTD.

VANGUARD
Motor Home—Trailer—Camper
TRIPLE E—Motor home
LEOCRAFT—Luxury Mtr home
VALLEY—Import camper

VALLEY R.V.'s
Built in B.C.
8' Walk in toilet model camper, sleeps 4 in comfort, ideal for 1/2 tons ONLY $3495
Valley Import size Camper $2495
"Quality at a price you can afford."

CLEAN TRADES

28 77 Nomad twin bed	$7495
77 Lionel hardtop	$2895
76 Travelmate import LD.	$1995
24 74 Terry twin bed	$5495
78 Vanguard shower	$16,500
76 Funcraft Maxi Van	$12,495
78 8'9" Vanguard loaded	$4495
74 Prowler 31' 5th Wheel	$7495
11' Galazie	Make an offer!
9 1/2 Okanagan c/w toilet	

Parts and Accessories Store
SEE OUR COMPLETE STOCK of all components used to build, renovate or equip your camper, trailer or motor home. All at reasonable prices.

REPAIRS
Consignment Sales
RENTALS

PEDEN RV LTD.
2855 QUESNEL ST. (D1950A)
386-3464
Behind Empress Pontiac Buick

WILLE Dodge • Chrysler

SECURITY
CAMPER—TRAILER MOTORHOME
New 1979 Models
20 1/2 SECURITY
FROM
$20,950
CHEV CHASSIS, 350 V8, AUTO, PS, PB, TILT AND CRUISE CONTROL.

SPECIALS
—CAMPERS
—VAN CONVERSIONS
Some equipped with showers, 7 flush toilets.

3200 Douglas
at Cloverdale
382-2313
OPEN 9 'TIL 6 P.M.
DLR-1114

IMPALA CAMPING WORLD
WINNEBAGO
APOLLO
OTTO
BOLER
LIONEL
EMPRESS
FLEETCRAFT, SUNDOWNER
HOLIDAIRE, LEISURECRAFT
CANOPY TOPS — ACCESSORIES SERVICE
PAT BAY HWY., SIDNEY
656-5504 MDL 5513A

PRE-OWNED MOTOR HOMES!
1978 17' MOBILE TRAVELLER c/w 318 V-8, A.T., P.S., P.B., automotive air conditioning. Fridge and furnace. Only 14,000 mi.
YOUR OFFER?

1974 20' VANGUARD mini motor home, 360 Dodge, V-8, auto., P.S., P.B., cruise control and dual wheels. Fully self-contained. Only 14,000 mi.
YOUR OFFER?

1975 20' MINI WINNIE, 360 Dodge, V-8, A.T., P.S., P.B., 3500 watt generator, cruise control, auto. rollout awning, TV antenna, bathtub model. All this in 20'.
YOUR OFFER?

1977 WINNEBAGO Chieftain, 26', rear kitchen, 440 V-8, auto., P.S., P.B. Fully self-contained.
YOUR OFFER?

New 8' and 9' 6" RUSTLER truck campers, fully equipped.

TRUCK CAPS $450 installed

ALL OFFERS CONSIDERED
TRADES WELCOME
OPEN 7 DAYS

DOMINION MOTORS
—LAYTON Trailers
—KIT Campers
—CHINOOK Motor Homes
—LITTLE CHIEF Toyota Motor Homes

78—VOLKSWAGEN Get-a-way van conversion 12,000 KM. Ice box, 2 burner stove. Sink. $10,250

77—DODGE Van Conversion. 3 burner stove, oven, 3-way fridge, furnace, porta-poti, AM 8 track stereo. Sleeps 4. 22,000 Km. $12,995

75—Bendix Class A Mtr home, fully equipped, AM/FM stereo, 4000 K.W. generator, air on the roof. Low mileage. $22,900

73—25' EXECUTIVE, class A motor home. $24,500

PARTS, ACCESSORIES
REPAIRS
HOURS OPEN
Mon. to Sat., 8 A.M. to 5 P.M.
Dealer Licence Number D-5183
1703 BLANSHARD ST.
(Across from Hudson's Bay parking lot), Victoria, B.C. 385-5012

Fennell's
TRAILER SUPPLIES LTD.
PROPANE—REPAIRS AND APPLIANCE SERVICE
Custom Building and Van Conversions
Large Parts and Accessories Store
652-3941
Mon.-Sat. 9 to 5
Sun. 12 to 4
6459 Patricia Bay Hwy.

19' CITATION 1971, LIKE NEW. $5500. 652-1767.

FOR RENT, VW WESTPHALIA, low rates. 479-0274.

TENT TRAILER, 2 BUNKS, IN good condition, $200. 478-0156.

RENT OUR LARGE CAMPER, fully equipped, $135/week, 10¢/mile. 479-5314.

168 CAMPERS, TRAILERS and MOTOR HOMES

GOING OVERSEAS
15' Beachcomer, hot/cold showers, range oven, sinks, holding tanks, furnace, converter, battery, extra propane and lights. Excellent throughout. Quick Sale, $3900. 479-5886.

1974 23' WINNEBAGO MOTORhome, 440 engine, air conditioner, area for generator, large fridge, double sink, 4-burner stove and oven, small bath and shower, low mileage. $14,000 open to offers. 477-5241.

26' PACE ARROW, SAVE AT least $10,000 on replacement. 1976, immaculate low mileage, luxury, motorhome. Loaded with extras too numerous to mention. Offered at $21,900 for quick sale. Phone 658-1196 to view.

THIS WEEK ONLY
1977 Ford F250, brand new 8 ft. Frontier camper, $8995. STOP MOTORS, 2524 DOUGLAS ST. 383-3635, 383-8931. D02184A.

BRAND NEW
1978 GMC Funcraft camper conversion, $14,900. STOP MOTORS, 2524 DOUGLAS ST. 383-3635, 383-8931. D02184A.

HOLIDAY TIME
1978 GMC Vandura van conversion. Must be seen. $13,900. STOP MOTORS, 2524 DOUGLAS ST. 383-3635, 383-8931. D02184A.

1973 17 1/2' PROWLER TRAILER, good condition, 4.5 cubic foot fridge, stove and oven, toilet, shower, hot water, twin 30 pound tanks and cover, battery, sleeps 6. 477-7908.

76 LIONEL HARD-TOP TENT trailer, sleeps 6, 3 burner stove, sink, water and power hook-up, ice box, wardrobe. $2300 or best offer. 382-7438, after 5 or weekends.

MUST SELL IMMEDIATELY
1975 22' Class A motorhome, 440 engine, new carpet, remodelled for social area. Cruise control, CB, AM/FM radio, self-contained. Asking $15,500. 658-8526.

1970 VANGUARD 15' TRAILER, carpeted, 3-burner stove with oven, fridge, furnace, electric toilet with holding tank, battery with rectifier, 2 propane tanks. Asking $2550. 598-6053.

17 1/2' TRAVEAIRE TRAILER 1976. Hot and cold water. Shower, toilet, stove with oven. 3-way fridge, sleeps 6. Canopy. $4900 Firm. Phone 384-1716 between 5-9 pm.

RENTALS
Motorhomes—Campers
PEDEN RV Ltd. 386-3464

1976 13' LIGHT WEIGHT FIberglass Ventura trailer. 3 way fridge, furnace, stove, many extras, perfect condition. $3450. 478-9706.

USED TRAILER ACCESSories, 750 pound Reese hitch and bars, 9x12 awning, stabilizer jacks, mirrors and bunk ladder. 477-7908.

1971, 23' SCAMPER MINI MOtorhome, sleeps 6, fully contained, good condition, asking $11,000 or best offer. 721-3763 evenings or 383-2431 days

23 1/2' PROWLER, 1974 DELUXE model with add-a-room, 4 piece bath, stove, refrigerator and many, many extras. $5500. 386-3620.

1973 DODGE 22' MOTOR HOME, completely self contained, sleeps 6-8, AM-FM stereo, new cushions, low mileage, offers on $15,500. 479-7616.

REESE EQUALIZER HITCH, $65. Brake control, $18. Pair fender mount mirrors, $15. Set of leveling jacks, $15. Electric cable, $10. 381-5066.

'74 16 1/2' VANGUARD TRAILER, sleeps 5, 3-way fridge, toilet, demand water and more. Excellent condition. $3,700. 477-7887 after 5.

1973 ARISTOCRAT 20' MINI MOtorhome on a Dodge frame, 350 motor, 27,000 miles, self-contained, sleeps 6, $10,500 firm. 477-5266.

1972 10 1/2' HOLIDAY CAMPER, 2-way fridge, stove, oven, porta-a-potti room, separate dressing room, 2 propane tanks, air cooling system, $2495. 477-1494.

19' TRAVELAIRE, EXCELlent condition, self-contained. Carpets, air conditioning, awning, 3 way lighting, extras. Asking $3750. 385-9179.

1974 18' HOLIDAIRE TRAILER, excellent condition, complete with auwning, many extras, ready for the road, $4500. Call 386-2677 after 6 pm.

1971 NOMAD 19 1/2', COMPLETEly self-contained, very nice condition. Included is Reese equalizer hitch with anti-sway bar. Many extras. $3800 firm. 382-6994.

15' TRAVEL TRAILER
Any reasonable offer considered. Buyright 474-2154. D01927

1977 TRAVELMATE CAMPER for import truck, 3-way fridge, stove, heater, hydraulic jacks, 592-4878.

1977 EMPRESS 20' MOTOR home. Dodge 360, awning, many extras, 10,000 miles. New condition, $17,200. 656-3750.

1972 TOYOTA PICKUP WITH overhead Okanagan camper. Both well equipped and in good condition, $3950. 652-2258.

APACHE FIBERGLASS TENT trailer, sleeps 6, 3 burner stove, sink, furnace, ice box, good condition, 474-1702, 478-2252.

HITCH INSTALLATIONS
We sell and install hitches and wiring. R. G. Welding, 386-2444, 29 Crease.

13' KENSKILL, STOVE, OVEN, icebox, toilet room, awning, jacks, hitch, mirrors, good condition, $1095. 656-2744.

8' IMPERIAL HIGH RISE FIbreglass canopy, tinted glass, vented windows. 478-3980 after 4 pm.

FOR SALE 1976 BONAIR TENT trailer, sleeps 6, 2 burner stove, sink, 10 gallon water tank, new condition. 592-6430.

1976 STARCRAFT HARDTOP tent trailer. Fridge, stove, sink, extras, sleeps 6, excellent condition, $2500 or offers, 477-4737.

1974 PILGRIM 11' CAMPER, sleeps 6, range, fridge, toilet, jacks, air conditioning. $3100. 478-7104

TENT TRAILER, PARKLAND, hardtop, excellent condition. Stove, sink, wardrobe, icebox, heater. $1950. 595-0971.

1973 18' HOLIDAIRE TRAILER, self-contained, excellent condition including hitch, $3995. 479-3348.

CAMPERIZED 1966 FORD Econoline Van, high roof, 2 single beds, good tires, running order, 84,000 miles, $1200. 658-5594, evenings.

8 1/2' CAB OVER CAMPER, OUTside good condition, inside unfinished, reasonable offer. Call 6-8pm, 384-3057.

1976 26' HOLIDAY TRAILER, fully self contained, seperate bedroom. Plus 1978 GMC heavy duty 1/2 ton with canopy and equilizer hitch. Will trade for truck and camper, sell as a package or seperately. 478-0790

BOLER TRAILER
1974 Boler trailer, excellent condition. Asking $2400. 652-5690 after 6pm, weekends

UTILITY TRAILER AND COMpact canopy top for short box pick up, $50 each. Call Mr. Keeler or Mr. Curtis at 385-5756.

13' ESTA VILLA, GOOD CLEAN condition, $600. 245-2591, Ladysmith.

1977 DODGE FUNCRAFT, DEluxe model, fully equipped only 6600 km, 385-1678 or 595-1330.

CAMPERS FOR RENT, REserve early. 478-3080.

FOR RENT, 21' WINNEBAGO motor home, 477-2704.

FOR RENT, 1978 VW MOTOR home. 388-7764 or 658-5135.

168 CAMPERS, TRAILERS and MOTOR HOMES

PARTS
We have an excellent stock of parts and accessories.
SPECIALS
Propane tanks $26.95
Fender mount mirrors $15.95 pair

CHECK
our low prices on
AUTOMATIC AWNINGS

WE SELL AND INSTALL HITCHES
PARTS-ACCESSORIES
PROPANE

BOB'S
MOBILE HOMES LTD.
25 Crease 386-3623
DL 00414A

KUSTOM KOACH PROUDLY CANADIAN
9 Mi. North of Nanaimo on Island Highway
Kustom Koach Sales Ltd.
FOR QUALITY
Motor Homes, Travel Trailers, Campers and Van Conversions and KIT COMPANION Travel Trailers, Campers and Fifth Wheels
390-2522
Dealer No. DL 022588
KUSTOM KOACH PROUDLY CANADIAN

HEY LOOK US OVER
Come out to Sidney and look in comfort in our new indoor showroom. We have the full BENDIX line of Motorhomes on display 17 1/2'-29'.

ALSO
TRADE-INS
20' OKANAGAN, only 16,000 miles on Chev. chassis.
28' FIFTH WHEEL w/fireplace.
17' NORTH STAR Motorhome w/8 track tape, C.B., fully self contained. Closest offer to $9,500 takes it.
TRIANGLE HOMES LTD.
Your newest R.V. CENTRE in Sidney on the Pat Bay Hwy. across from Sandown Race Track. 656-1122 or 656-7251. D01055B.

NEW 1979 OKANAGAN MOTOR HOME, 22' model with rear bath. GM chassis, 400 cu. in. V-8, air conditioned, cruise control, tilt wheel, captain's seats, etc. Metro Toyota Ltd., 625 Frances St. 386-3516. DL 0431A.

1978 24' GMC
Country Cruiser Mtr Home. This unit is like new. 146" wheel base. Double air conditioning, Scotesdale guard interior, 400 v engine, auto. trans., cruise control, tilt wheel and tinted glass, 34 gal. holding tank, 30 gal. fresh water tank, battery charger. One piece aluminum roof, 4 burner stove, oven, forced air furnace, hot water heater, 3-way fridge, bathtub and shower, 2-20 lb. propane cylinders, outside outlets of 110 volts and many, many more options. This unit was $23,625, can save $3,000. Priced to sell $20,625. Cornell GM Chev-Olds Ltd., 3050 Douglas, 385-5777. D-60681A.

RAVEN RV'S
VAN CONVERSIONS
VAN TOPS INSTALLED
1979 8 1/2' camper, $3495.
1976 11' Okanagan, $3695.
1978 17' Trailer, $4995.
Partially converted milk van, $1595.
OPEN SAT 9-3
479-3178

SPRING BARGAIN
18' 1973 Swinger motorhome. Engine completely rebuilt. Have documentation. All appliances top working condition. Extra battery for engine, with switch. Sink and pressurized water system. Propane stove with oven, refrigerator, space heater, shower wash basin and toilet, makes up 2 beds. Large trunk for storage as well as interior storage. Radio and 8 track tape. $14,900 or offers. Phone 595-3017 or 477-8617.

1976 DODGE ESTABLISHMENT 22' motor home. Powered by 360 V8, automatic, power steering and brakes. This unit sleeps 6. Stove, fridge, furnace — Bathroom has separate full sized shower, toilet and sink. Unit is immaculate throughout. Only 22,000 miles. For further information contact Jim Raine at GARDEN CITY AUTO, 382-9111 or 474-1381. DL5721.

IT'S A BEAUTY
1971 23' Citation Trailer, sleeps 7, 6" box frame, completely equipped to live in year round or summer home on wheels. To view call Bernie Wachter, McCallum Motors Colwood, 478-1741, 478-8054. DL5603A.

R.V. PARTS
R.V. SERVICE
Hitches installed, cars wired, awnings installed, trouble shooting, parts and accessories. Coastline Trailer Centre. 3388 Douglas Street. 382-6102.

DOGWOOD TRAILER SALES
PARTS—PROPANE
WESTERN WILDERNESS Campers
WILDERNESS Trailers
2630 Deville Road
Highway 1 at Millstream
478-6841 DL-00421A

FOR RENT OR SALE
MOTORHOMES
WEEKLY—MONTHLY
GARDEN CITY AUTO LEASE LTD. 2978 Douglas, 382-9111. D-5721.

1974 31' BONAVISTA 5TH wheel trailer, features; sleeps 4, air conditioning, fridge and freezer, 4 burner stove, eye level oven, double sink, forced air heater, 3 piece bathroom, hot water heater, 2 propane tanks, and lots of room. Asking $8790. 478-8781.

VANGUARD 23' DELUXE CUStomized trailer. Awning, Helstar leveling jacks, whipper snapper, am/fm stereo and tape-deck, TV antenna, enclosed battery bank and charger, converter, 1200 lb equalizer hitch, cable, phone etc. $9100. 477-0281.

1967 28' SILVER STREAK trailer, immaculate, s-c, air, bath-shower, bedroom, TV, new carpeting, battery, Pioneer stereo, sound construction. $7900. Also 3/4 Dodge Club Cab with extras, $4900. Combined rig, $11,900. 382-4527.

CANOPY
SAVE $200
36" Clover-craft, F/G, fit long box, $575, 478-3213 after 6 pm.

SOFT TOP TRAILER, SLEEPS 4, $200 or offers. 382-2452.

1973 HARDTOP TENT TRAILer. Sleeps 4, $475. 478-5262.

FOR RENT, 14' SCAMPER trailer, $90 per week. 478-7324.

168 CAMPERS, TRAILERS and MOTOR HOMES

17' TERRY TRAILER, SLEEPS 6, stove with oven, icebox, canvas add-a-room which sleeps 2 extra, immaculate condition, 598-4947

WE WILL BUY YOUR GOOD used Rec. Vehicle. Peden R.V. Ltd., 2855 Quesnel St., 386-3464.

RENT DELUXE MOTORHOME. Spring $150 weekly, 6¢ KM. Summer $275 weekly 10¢ KM. 477-0968, 477-2333.

FOR RENT, 28' DELUXE CLASS A motor home, sleeps 9, $275 a week and up. 6¢/km. 478-1156.

1975 30' 5TH WHEEL, EXCELlent condition, $8200 or offers. Weekends or evenings 478-8251.

14' KENSKILL, FRIDGE, stove, oven, icebox, $1200 or best offer. 478-1248.

1978 PROWLER 27', FULLY contained, asking $12,000. 287-9591, 385-4800.

1974 22' NOMAD TRAVEL trailer, excellent condition, many extras. $4700 firm. 748-8283.

OLDER 8' VANGUARD CAMPer, chemical toilet, icebox. $925 negotiable. 478-1233.

16' ARISTOCRAT, STOVE, FURnace, fridge, toilet, excellent condition, $2500. 656-6883.

RENT 25' DELUXE MOTORhome, sleeps 6. 478-5829 or 478-4863.

1975 LIONEL 70 SERIES HARDtop tent trailer, $1250. Like new. 2712 Dean Avenue, 595-0412.

TENT TRAILER, SLEEPS 6, all steel and galvanized body, excellent condition, $400. 656-6508.

27 TRAVELAIRE, FULLY self-contained. Phone evenings, 656-1461.

1976 HARDTOP, LEISUREcraft, valued $1500, offers, 477-5607 after 5 weekdays.

1968 OLDS AMBULANCE LOADed. Very clean ideal RV $995. 658-5129.

FOR RENT
13 to 20' trailer by week or month. Also 16' Playmate available July. 384-4818.

SMALL CAMPER FOR IMport, icebox, stove, $800. 479-3532 between 5-7 pm.

11' OVERHEAD CAMPER, complete, $2200 or best offer. 478-2476.

CANOPY, 6X8X3, INSULATED, lined, wired, standard box, $75 Phone 382-7015

1971 20' CLASS A MOTOR HOME, well equipped, 1 ton chassis, Dodge, $8500. 652-1478.

1974 TRIPLE E MOTOR HOME, 19', 23,000 miles, excellent condition, $13,500. 383-3028.

BOLER LIGHTWEIGHT FIberglass trailer, clean and looks like new, $2400. 595-3460.

SPORTSMAN FIBREGLASS canopy, louvered windows, $275. 478-3080.

74 16' TRAV-L-MATE, SLEEPS 6, fully equipped, like new. 479-1132.

1977 BONAIR, HARDTOP TENT trailer, sleeps 7, fully equipped, excellent condition. 478-3219

11' CAMPER, FRIDGE, STOVE with oven, jacks, vanity. 382-9306.

1974 18' SCAMPER, EXCELlent condition. Stove, fridge, toilet, furnace and shower. 598-4762.

23' TRAILER AND 72 PICKUP, $3900. Also will sell individually. 642-3057.

TRAVEL TRAILER FOR SALE, $1600 firm. Can be seen at corner of Quadra and Topaz, 384-0397

11 FT. CAMPER, TWO-WAY fridge, stove and toilet. $2100. 598-7236.

BOX TRAILER FOR SALE. Very sturdy construction. $400. Days 642-5812, evenings 642-3779

169 MOBILE HOMES AND PARKS

DON'T LIKE PARKS?
LOTS TOO SMALL?
Come See Something Different!
CEDAR GLEN
The ultimate in mobile home living with enormous beautiful landscaped treed lots! 14 and 24 wides complete with skirting, sundecks, sheds and more! See Display homes at 2744 Spencer Rd. (Langford) Mon - Thurs till 8, Fri, Sat, Sun till 5.
Buy Right Homes 474-2154 D01927

OCEAN VIEW
Tsawout Mobile Home Park (adult)
First Ocean Front Mobile Home Park on the Saanich Peninsula (Sidney area). Pick out your new mobile or modular home and park space while the selection is greatest.
Exclusive Agent
Triangle Homes (Victoria) Ltd.
2435 Trans Canada Hwy
Open 7 days a week
DL #5088 478-1774

1977 3 BEDROOM, DELUXE INterior mobile home with 16x12 family room. Rugs, thermo pane window and slider and rosewood paneling. Drapes and gold appliances. Offers on $20,000. 652-2967 after 6 pm.

$14,985
You'll love this 12 X 60 2 bedroom, minutes from Woolco, nice level lot in small park. Private sale. 388-6436 or 388-5464 pager 541, leave message.

AVAILABLE MAY 1ST. THREE bedroom 1 1/2 baths, double wide mobile home for rent with option to buy. Adults only. Call Keith 478-0034 or 478-6434. Admiral Homes Ltd. DL0134438.

LONG TERM LEASE, 24X52, 3 bedrooms, 2 full bathrooms, built in buffet, balcony off dining, appliances, shed. Offers $32,500. 478-9945.

LUXURY MOBILE, 5 LARGE rooms plus. Basement-workshop, many extras. Fully-furnished. Ready-made home. Quiet adult park. 478-7965.

COZY TWO BEDROOM MOBILE home situated in Goldstream Villa (#78). Features fireplace, large cedar porch and spacious yard. $15,500 firm. 474-1841.

MUST SELL, 12 X 64 MOBILE home with 2 additions plus patio, large lot, must be seen to be appreciated. #5 Spectacle Lake Mobile Park. Asking $17,300.

12X48, 2 BEDROOM MOBILE home, set up in Mill Bay, all appliances included, excellent condition inside and out. $6600 firm. 743-9684.

REDUCED! REDUCED!
Fantastic home! Two fireplaces, 4 appl., 10x25 added den, large lot! Own for $195-mo. payment! Buyright 474-2154. DL01927.

$17,900!
Double Wide? Yes, believe it! Trade-in and boss says sell! Fantastic value. Buyright 474-2154. DL01927.

12X64 2 BEDROOM MOBILE home, unfurnished, set up in park at Cowichan Bay. Priced for quick sale, $6000. 748-1849 after 5 pm.

FOR DETAILS ON HOMES FOR sale in Hidden Valley call Keith at 478-6434 or 478-0034. Admiral Homes Ltd. DL0134438.

1973 MODULINE, 24X40, 3 BEDroom, appliances, carpets, drapes, shed, chicken coupe, view. $19,500. 478-0765.

IMMACULATE!
We dare you to find a spec of dust in this 2 bdrm. close in! $10,950. Buyright 474-2154. DL01927.

2 BDRM. $7000!
Cute and cozy on bus! Walk to Shops. Buyright 474-2154. DL01927.

WATERFRONT!
Impeccable 24x44 at a price you can't afford not to look at! Close! Buyright 474-2154. DL01927.

2 BEDROOM MOBILE HOME adult park. 478-0716.

SOOKE, 8'X30' TRAILER WITH addition. $2500. 385-1105 or 388-9778.

169 MOBILE HOMES AND PARKS

LANNON CREEK
POSSIBLY
CANADA'S FINEST PARK
Buy your mobile home at the dealer of you choice. Scenic water and mountain views. Phone 642-5486, or 642-5972.

12X68 AMBASSADOR MOBILE home, 3 bedrooms, 2 bTaths, 12x20 family room, large covered porch and carport, landscaped and fenced yard, beautifully set up in family trailer park (#11 Henry-Ann Park) with good lake access. Appliances and draperies included. In excellent condition. Must be seen. Asking $20,000. 749-6471 or 749-3928.

1977 24 X 60 MODULINE DEluxe 3 bedrooms, 2 full bath, 4 piece en-suite, built in buffet in dining, 12 X 40 sundeck off family room, utility room, all appliances. Wall to Wall shag carpets, drapes, curtains in all rooms. Tool shed, green house, completely landscaped, $33,900 or best offer. 245-7654, 758-7885.

NEW 24X60 3 BEDRM. - FIREplace, many extras, reg. $37,500 Now $34,950. New 24x52 3 bedrm., reg. $28,500. Now $25,500. As new 12x60 2 bedrm., furnished, many extras $16,750. 12x50 2 bedrm, $9,950, low dwn. pymt. All in Adult Park. Bobs Mobile Homes 382-5647. DL00414A.

178 SUMMER HOMES, COTTAGES and RESORTS

ESCAPE to
GALIANO LODGE
on Galiano Island, B.C. Popular Seaview Dining Lounge with old country charm where tranquility prevails and inspiration follows, with food prepared the way you like it and when you like, 16 individually decorated motel units on the beach. Weekday packages available. Take advantage of your free inter-island ferry service. Call 539-2233, write Sturdies Bay, Galiano Island V0N 1P0
2

SHAWNIGAN OR PROSPECT? Victoria family wishes to rent roomy cottage with good swimming beach and/or dock for month of July. Prefer not directly on busy road. Phone 598-1830.

SKI WHISTLER
Condo's by day or week. Garo, 190, Whistler, 932-5358.

181 TOURIST ACCOMMODATION

ROYAL OLYMPIC HOTEL
We have all types of accommocation available including modern, bright hotel rooms, suites with kitchens and penthouses with roof top patios. Ideal family accommodation. Full facilities including restaurant, parking, color TV, laundromat, free local phone calls. All downtown. 642 Johnson at Douglas. 388-5513

CLEAN 3-BEDROOM FULLY furnished basement suite. Includes color tv, dishes and linen. Ideal for visiting families. $200 per week. Less for one month period. Available April 15 to September 15. Phone 383-9172.

190 ROOM and BOARD

OAK BAY GUEST HOUSE
1052 NEWPORT
Bedsitting rooms available with private bath. Excellent meals, maid service. Beautiful surroundings, close to ocean, Sealand, bus route, shopping, golf course, etc. Ideal for retirement living, bed and breakfast available, reasonable rates. 598-3812, 595-6963.

RETIRED?
or just plain tired of shopping and cooking? Months rest? Permanent home? Recooperating? Our location and food is excellent.
INFORMATION 383-4164
GLENSHIEL HOTEL

CRAIGMYLE GUEST HOUSE
Excellent meals and location. Maid service. Large TV lounge and games room. Private dining room. If you are active over 65 and lived in B.C. for 2 years, you can afford us and to give yourself a break. Drop in at 1037 Craigdarroch Rd. or phone 595-5411.

ROOM AND BOARD IN BASEment suite, near University, unwed mother welcome. 477-7704

ROOM AND BOARD FOR FEmale in private home near University. 477-4211 after 5pm

MEN, OWN ENTRANCE, ON bus route, close to shopping. 595-1827.

191 ROOM and BOARD WANTED

BRITISH MALE, MID 30'S, nonsmoker, wants immediately room and board in Lakehill, preferrably close to Reynolds school. Consider sharing also. 479-8324.

193 ROOMS TO RENT

DOMINION HOTEL
Rooms from $50 per week to $175 per mo. with TV and maid service at our full facility downtown hotel, close to all buses. 384-4136, 759 Yates St. Division of Wells Fargo.

LOW RATES
MAID SERVICE
rooms by day, week or month. Singles from $40. per week, $125. per month. The James Bay Inn, 270 Government St., 384-7151

FURNISHED TWO ROOM cabin for rent working or retired gentleman. 388-5310.

AVAILABLE IMMEDIATELY, furnished, carpeted, share utilities, laundry. $85. 385-0307.

ROOM FOR RENT MAY 1ST. Colwood, $120 month. Share all conveniences. 478-6010 or 477-5120.

FURNISHED TWO ROOM cabin for rent working or retired gentleman. 388-5310.

AVAILABLE MAY 1ST. FURnished shared house, Cadboro Bay, close to University and beaches. $140. 477-6151.

SINGLE CARPETED ROOM with hotplate, utilities paid, girls only. $80. Phone between 9am and 3pm, 385-3151.

LARGE BASEMENT ROOM. Own entrance. Hot plate, fridge. Darwin Ave. 386-6283.

ALL FURNISHED, FRIDGE, stove, close to town, afternoon. 384-2504.

FURNISHED ROOM WITH sink, close in, bus route, student or working. 595-3534.

DOUGLAS HOTEL. $180. PER mo. $50. per week. Bath and TV.

ROOM IN PLEASANT HOUSE. $68 monthly. 595-8096 preferably after 4.

197 HOUSEKEEPING ROOMS TO RENT

FAIRFIELD, CLEAN, FULLY furnished, all utilities, 1 block from beach and bus, $125. Apply #5-99 Wellington. 478-0915.

$115. FAIRFIELD, LOVELY large room for lady. Private cooking. 479-4353.

FURNISHED LIGHT HOUSEkeeping room for mature person, walking distance to town. 598-1419

ROCKLAND, FURNISHED room with fridge and hotplate, $95. 1 with fireplace, $139. 595-1858.

FAIRFIELD AREA, FURnished room with kitchenette and fireplace. Available immediately. 598-7637, 595-8008.

$130. 228 EDWARD ST. CLEAN comfortable, housekeeping room 386-7319.

AVAILABLE MAY 1ST FOR A lady. Fairfield district, 382-6581

197 HOUSEKEEPING ROOMS TO RENT

RITZ HOTEL—DOWNTOWN
Elevator service T.V. lounge
710 Fort St. 383-1021

ROOM FOR $80, OLDER MAN, non-drinker, 1255 Pandora. 598-7694.

NEAR FORT COOK. FRIDGE, stove, sink, cablevision, fully furnished, 384-5920.

199 HOUSEKEEPING ROOMS WANTED

YOUNG BACHELOR, NON-drinker, non-smoker, quiet, is looking for a housekeeping room in the Oak Bay-Fairfield and James Bay area, close to town as I am moving out of the Colwood area. Victoria Press Box 743.

200 APARTMENTS TO RENT UNFURNISHED

Treelane Estates

AT THE WATER'S EDGE

Enjoy meeting your new neighbours in the congenial atmosphere of our Malahat Lounge, where the views of the city, sea, and mountains are spectacular. Join one of our bridge clubs, or the billiard group, build some shelves, in the hobby room, or just relax in our whirlpool after a sauna. This lovely lifestyle is already established here at Treelane, a very special apartment complex.

AVAILABLE MAY 1
2 Bedroom, 1½ baths, 1105 sq. ft. Panoramic views $420.
1 bedroom compact townhouse $305.
1 bedroom overlooking courtyard, 7th floor $278.
Breathtaing views $295.
1 bedrm main floor $265.
UNDERGROUND PARKING AVAILABLE $10.
103-105 GORGE RD. EAST
APPOINTMENT FOR VIEWING
388-5332 or 388-5315
Adults only — No pets.
CONCORD

KIM Professional Management

New Buildings, all suites include drapes, carpets, also hot water and controlled entrance etc. Phone manager at number opposite building. Sorry, no pets.

CRYSTAL POOL AREA
1017 QUEENS — 388-9780
1 Bach available May 1. $165
909 PEMBROKE — 383-2337
1 Bdrm from $205
2 Bdrms from $260
Available May 1st.
HIGH QUADRA
960 INVERNESS ST. — 385-5292
1 Bdrm available May 1st $195
HILLSIDE QUADRA
1025 KINGS — 383-7633
1 Bdrm available Now $215
1 Bach available May 1st $170
2533 DOWLER — 385-6594
1 Bach available May 1st $165
1 Bdrm available Now $190
2 Bdrm available Now $245
2 Bdrm available May 1st. $260
No rent till May 1st on suites available immediately.
2648 GRAHAM — 382-2881
1 Bdrm available May 1st
From $180
CLOSE TO CITY CENTRE
404 DUNDAS — 382-0160
1 Bdrm available now $205
1 Bdrm available May 1st $215
FAIRFIELD AREA
1 only, deluxe condominium, two bedrooms, ensuite plumbing, deluxe appliances, very spacious. Also locked underground parking, available immediately.
For further information phone
386-3281 388-5852

SEASPRAY PROPERTIES LTD./REALTOR
1911 Quadra St. 386-3124

1031 BURDETT
(Fairfield)
NOW RENTING
A new building with deluxe large suites. W-W carpets, drapes, frost-free fridges, full-size range, dishwashers, games room, workshop, laundry facilities and elevator.
Also Included:
FIREPLACES
1½ BATHROOMS
SKYLIGHTS
THERMO WINDOWS
IN-SUITE STORAGE
1 BR + den and 2-BR units.
Rents $405.-$445. per mo.
To view call
the Bryants 382-5435

WINDSOR COURT APTS.
252-254-258 Gorge Rd. E.
BRIGHT SPACIOUS APTS. HEAT INCLUDED. EXCEPTIONAL RECREATION FACILITIES.
Including:
50' indoor swimming pool — saunas — swirlpool — squash court — tennis court — universal gym.
1 Bed. from — $215
2 Bed. from — $275
Adults only — no pets
For information or appointments please call Resident Managers:
Mr. and Mrs. Mundy
385-6075
Mr. and Mrs. Bilbrough
386-6008
Office Mon.-Fri.
388-4555
MacArthur Park Estates

2646 COOK, 3800 QUADRA 1, 2-bedroom suites available May 1st. Clean modern building. All utilities included. 383-3869, 382-0271.

PORT PLACE
BRAND NEW
2 and 3 Bedroom Townhouses, James Bay
130 NIAGARA ST.
½ Block to the Sea
FEATURING:
—Fully equipped kitchen with dishwashers
—Washers and dryers
—Quality broadloom and drapes
—Franklin fireplaces
—Private enclosed patios
—Includes parking for 1 car
—3 Bathrooms
—Tennis court next door
—Community centre and parks in immediate vacinity
—Excellent bus service.
Renting From $395.
ADULTS ONLY
Rental Agent on site daily 12-5:30
SITE OFFICE, 383-6830
MAIN OFFICE, 388-5471
Concord

LARGE
1000 SQ.FT.
2-BDRM APTS.
Incl. quality appliances, underground parking and domestic hot water.
$255-$280 mo.
Offered by
CENTRAL MORTGAGE AND HOUSING CORPORATION
in
HATFIELD HOUSE
877 ELLERY ST.
388-3103

YPM YOUR PLACE MANAGEMENT
1720 COOK ST. 388-7324
SIR WINSTON CHURCHILL
850 Rupert Terrace
1-bedrm. apts. Available Apr. 1, May 1. Call Manager 384-1776.
CAPSTAN COURT
630 Head St.
2-bedrm apts. Available Apr. 1
1-bedrm available May 1
Call Manager 386-0083
SIR FRANCIS DRAKE
335 St. James St.
Bach., 1-bedrm and 2-bedrm apts available May 1. Call Manager 386-0847
984 McKENZIE APTS
Bach and 1-bedrm available May 1. Call Manager 479-5754.
1366 HILLSIDE
1 and 2-bedrm condominiums for rent. Available Apr. 1. Call Mrs. Volk, 658-8855.

BROWN BROS. on LANSHARD
"People Helping People"

CAMPUS, COURT
(1631 1641 McKenzie Ave.)
University area close to shopping and bus, 1 and 2 bedroom suites, covered parking available, tennis court. Please call resident manager 477-2775 or for further information please call Brown Bros. Agencies Ltd. 385-8771.

SEASPRAY PROPERTIES LTD./REALTOR
1911 Quadra St. 386-3124
NOW RENTING
21 WEST BURNSIDE
A new building with a unique concept in design. Spacious suites with Thermopane windows, drapes, colored appliances, W/W carpets and large balconies, some with mountain views. Building is situated minutes away from downtown, close to good bus services, park and stores.
1 BR from $220.00
See building manager about our move in special with savings from $100.00 up to $254.00. To view call Mr. and Mrs. Quance. 382-2906 or drop by anytime.

STOP
Looking for a nice clean building and a very reasonable rent? Our rent includes parking and, most important, your heat; a savings of $30 a month on your rent.
899 Craigflower
382-1101 384-6606
TOD-HACKETT CONSTRUCTION LTD.

BROWN BROS. on LANSHARD
"People Helping People"
52 San Jose Ave. in James Bay, half block from sea, 3 unit conversion, fireplaces ad old wooden banister rails, #1-2 bedrooms, top floor, $350.00. #2-3 bedrooms main, fireplace, hydro included, $440.00. #3-2 bedroom, faireplace, hydro included $350.00. Adults only, sorry no pets.
For further information, please call Brown Bros. Agencies Ltd. 385-8771.

CLOVERDALE
TOWNHOUSE COURT
991 CLOVERDALE
BACHELOR SUITES AND 2-BEDROOM SUITES AVAILABLE
HEAT AND CABLE INC.
CHILDREN WELCOME
NO PETS
Open to View 12-7 p.m
Contact Manager in Ste. 101
385-0814 or 385-0991
answering service
GREEN BANK DESIGNS LTD.

PRIVATE BEACH, MODERN 1,2 BR, Bachelor, From $165. 912 Selkirk. 381-5453, 592-7678

WATERFRONT, 1,2 BR. 384-6352, 885 Dunsmuir (Head St).

WALK TO WORK 2 bedroom $250; 1 bedroom $195. 385-0077, 658-8829.

DARWAI
YVONNE MANOR
2630 Cook St. Available May 1st, 1 bachelor, $170, 1 bedroom from $177. Includes heat, cable and water. Sorry no children or pets. 386-3609 after 4:30 pm.
MALORI GARDENS
760 Queens Ave. Close to Crystal Pool and short walk to town. Available May 1st. 1 bachelor, $155. One 1 bedroom, $170. Utilities extra. Sorry no children or pets. 382-1846.

Quadra/Cook
Lovely, bright corner, 1 br suites, Avail immed. All amenities nearby. Rent negotiable.

Downtown Location
Centrally located in a quiet, walk-up building. Would suit elderly or mature. 1 br from $150. Avail immed. Bach from $120 and 2 br, $220.
ORACLE PROPERTY MANAGEMENT LTD
388-7813 382-9264 592-3163

VILLAGE GREEN APTS.
Located in the heart of James Bay, we offer the following selection:
BACH. Suites from $144.00
1-BR Suites from $169.00
(Adult Block — Some Sea Views)
AND
2-BR Townhouses from $249.00
Children Welcome.
Sorry, No Pets
Phone Mrs. Evans at 388-6806 or Enquire at #21-129 Croft St.
Creighton Property Mgmt.
388-4422

ESQUIMALT — 1-BEDROOM unit in fourplex. Living room (w-w), bathroom, kitchen with eating area. Heat included, $170. Available May 1. Call 384-9335.
PANORAMIC VIEW OF HARBOUR — 1-Bedrm suite, sauna, pool, underground parking, near park. Rent $325. Avail. April 1st. To view call 384-9335.
LUXURY SUITE — View of Juan de Fuca. 1-Bedrm., sauna, pool, underground parking. Rent $325. Avail. May 1st. Call 384-9335.
WALKING DISTANCE to town — well-kept, older block. 1-Bedrm., hsk. rm. To view call 384-5830.
david burr ltd.
655 Fort St. 384-9335

BEACON HILL PLAZA
New Building
1236 PANDORA
Luxurious unique studio, 1 bedroom, 2 bedroom suites, all suites with fireplaces, carpets, draperies and underground parking. Adult oriented. Available for viewing, Daily 10-4, Inquiries, 9-4:30, Phone 382-2012 or 385-3017

MAPLEWOOD GREEN
3255 COOK
Bachelor, 1 and 2 bedroom suites. Available May 1. Includes swimming pool, sauna, billards and free heat.
382-0815 382-1288

C.P.M. RENTALS
(Complete Property Mgt.)
VALENCIA — 660 Niagara St. Close to park and sea. 1-Bedrm suite for mature adult only. Call 384-1525.
803 ESQUIMALT RD. 1 and 2-bedrm suites from $180. Call Manager at 385-9140.
804 ESQUIMALT RD. 2 and 3-bedrm suites from $235. Call manager at 385-0953.
(Div. of D. F. Hanley & Assoc.)

HILLSIDE and QUADRA
$180 BACHELOR
$200 1 BDRM
Available now. Also some suites available 1st May. Includes heat, sauna, free parking and drapes. Call res. manager, 385-1908.

"FAIR OAKS"
CLOVERDALE PROPERTIES
3501 SAVANNAH AVE.
SPACIOUS 2 BDRMS.
To rent from $275.-$290, very quiet building, near bus and shopping centre, no children or pets, apply manager, 388-4088.

BACH $175.
1 BDRM., $205
2 BDRM., $245
AVAILABLE MAY 1st
2790 CEDAR HILL RD.
Modern block with shag carpets, free hot water, heat. Res. Mgr. Roy Jarvis, 386-6805. Goodwyn Management.

Arlington Court
430 Michigan St.
Under New Management
Ideal location James Bay Square and Parliament Buildings. Choice of suites now and May 1st. Decorated, new carpet and drapes. Quiet and well supervised building. $170-$210 a month. 384-4529, 386-8061.

HYBURY HOUSE
3868 SHELBOURNE
Bachelor and 1 bedroom suites available May 1. Includes swimming pool, sauna, jacuzzi, billiards and free heat.
477-9601

HILLSIDE AREA
Between Cook-Quadra
Bach. ste. $174.
1 Bed. Ste. $180.
2 Bed. Ste. $264.
These suites are available May 1st and all rents include heat, cable etc. Please call 384-1738. Adults only. No pets.

BACH. $180
1 BDRM. $205
2 BDRM. $275
AVAILABLE MAY 1st
1010 McKenzie Ave. Mature adults only. No pets. Phone 479-1407 to view. Goodwyn Management.

ROYAL COLWOOD ARMS
344 GOLDSTREAM
1—1-bedroom $214
1—Studio $198
Available May 1st.
Phone 478-6575
or 388-6258

BACHELOR AND 1 BEDROOM in James Bay. Fernwood Districts. 384-8744 or 383-8813

TWO BEDROOM SUITE, FURnished, available May 1st, adults, no pets. 382-0726.

ELMWOOD TERR
1399 STANLEY AVE
Available May 1st, 1 bedroom suite, heat, hot water, carpet, drapes, close to town. Adults. $178. 595-5257.

SANSAR APART.
1140 HILLSIDE AVE.
Two bedroom suite, $260. One bedroom suite $200. Modern, spacious, convenient to downtown. No pets. Manager 385-0456

QUADRA-HILLSIDE
Spacious one-bedroom apartment $190.00. Steps to shopping and buses, clean, adult only building. Call resident manager. 384-4530, or Realspan Properties Ltd. 388-6454.

AVAILABLE MAY 1ST. 2 or 3-bedroom apartment, super good location, very bright and comfortable, own sun porch. Appliances incl. Royal Oak area. $260 per month. Call now 479-1667.

CAIRNVILLA
Modern 2 bedroom, park-like setting off Old Esquimalt Rd. Heat, cablevision and parking. Mature adults only. Sorry, no pets. 383-3410.

PRINCESS LOUISE
310 ROBERT STREET
Large spacious 1 bedroom apts available. Heat, hot water, cablevision, parking included. Good bus route. 384-5320, 382-4248.

LARGE AND VERY ATTRACtive 3 bedroom apartment in older house in Fernwood area (near city centre). Includes utilities, fridge and stove. No children. Available May 1st, $370. 595-4204 or 598-5023.

BACHELOR SUITE IN WELL-KEPT OLDER ADULT BUILDING. Close to Jubilee Hospital. Available May 1st. $159 includes heat and cable. MONTREAL TRUST COMPANY. 386-2111 or 595-3558 CARETAKER.

NEW DELUXE LAUREL POINT condominium, 2 bedroom, 2 full bathrooms, washer, dryer, dishwasher, garburator, wall to wall carpet, 2 balconies, inner and outer Harbour views, swimming pool, games room, $500. 386-1095.

1188 YATES STREET
Evergreen Hill. Very spacious, clean, 2 bedroom, 2 bath condo. On ground floor. Attractive rent or lease to responsible adults. If interested call owner 384-5016 for appointment.

SMALL 1 BEDROOM SUITE, heat and light included. Beautiful country setting. Garden area if desired. Elderly couple or lady. Non-drinkers. Rent, $165 per month. Ground floor, no steps. 652-5586.

WALK DOWNTOWN, 2315 Dowler at Queens. Bachelor, $165. Wall to wall, drapes, balcony. Small, quiet, controlled entrance apartment block. Guest room, elevator. Available now. Rental information, 478-6354.

SHORELINE APARTMENTS, 105 Island Highway, available May 1st ground floor one bedroom suite, front and rear entrance, rugs, drapes, heat, cable and carport included, suit elderly retired folks. 479-6761.

TARA PLACE
Come live with us. The ideal place at the right rent. Bachelor suites only. 383-1833 or come to 1039 View St.

ESQUIMALT
Bach, 1 and 2 bedrooms. Adults only, no pets, includes heat, hot water, free parking, sauna. Res. mgr. 385-4132, Office 384-9793.

WOODWARDS
Area, one bedroom, $200. Bachelor $170. Heat, Cable, parking included. Resident manager 385-6026, 658-8893.

McCLURE ST.—OFF COOK
1-Bedroom condominium suite for rent at $210. Heat included. Mature couples or widow only — no pets. Available April 15th. Call Mrs. Craig, 598-1681.

BELMONT TERRACE
1080 BELMONT AVE
Bachelor available May 1, no children or pets. Resident manager 595-0755

JUBILEE AREA
Bachelor suite in older conversion, close to hospital, bus line, sorry no pets, rent $120 per month. Inquire Monarch Holdings Ltd, 592-0711.

LOOKING FOR REASONABLE-priced apartment? I have two buildings near downtown, both offering very reasonable rents. Bachelors from $145; 1-bedrooms from $185. 384-5827.

MOUNTAIN VIEW
1 and 2 bedroom apartments available now, one 2 bedroom available May 1st, from $195. Heat and cable included. Close to bus. No pets. 386-1014.

1 BEDROOM CONDOMINIUM, Harbour View. Includes heat, hotwater and parking. Adult oriented. Prefer long term Tenant. $295 monthly. 383-5514 daytime, 479-7053 after 6 pm.

FOR RENT LARGE 1 AND 2 bedroom apartments in clean, quiet block. Close to Hillside Shopping Centre. Heat and Cablevision included. $189-$227. 595-0676.

LARGE, AIRY 1 BEDROOM apartment in character house, fridge and stove, utilities included. Bus nearby. Carey-Camosun area. $250. Available Now, 382-5657.

AVAILABLE IMMEDIATELY 2-bedroom apartment, ground level, all utilities included cable, w/w, stove, fridge, heat. Mature adults only. $295 per month. 479-3324.

GORGE VIEW APARTMENTS, 630 Gorge Road West, available April 15th ground floor, cottage type 1 bedroom suite, front and rear entrance, mature elderly adults only. 479-6761.

AVAILABLE MAY 1ST, 3 BEDroom townhouse with 3 bathrooms, washer, dryer, fridge and stove, close to schools, shopping, rec center and University. $375. 721-5435.

JAMES BAY
2 bedroom character suite in older house. New bathroom, paint and carpets. Available immediately. $325. Close to all ammenities. 477-4769

VIEW TOWERS
Bachelor to rent. Sauna and swirl pool. 2 blocks to downtown Victoria. Between 8am-8pm 382-0922.

SUITES FOR RENT
Nr. Woodwards Shopping Centre
1-Bedrms from $195.00
Phone 382-6407
Ask for Mrs. Douglas

SIR JOHN FRANKLIN APTS
3287 Quadra St
May 1st, 1 bedroom deluxe suite in quiet well kept adult block, bus at door. 658-5132 or 388-9119.

FAIRFIELD, ONE BEDROOM suite, fridge, range, heat, cable TV, laundry facilities, controlled entrance, middle aged lady preferred. 479-5665

VILLAGE MANOR, 2056 OAK Bay Ave. One semi furnished bachelor, one unfurnished bachelor. Immediate tenancy. Contact Mrs. Flynn 592-1598.

3 BEDROOM PENTHOUSE, ESquimalt, quiet, clean, well controlled building. Heat, water, cable, parking included. Adults only, no pets. 382-2221

SUNNY UPPER DUPLEX, partly furnished, 2 bedrooms, carpets, large sundeck, newly decorated, suitable for students. May 1st. 598-3671.

AVAILABLE MAY 1, NEWLY carpetted, redecorated 2 bedroom, quiet area, Esquimalt. Heat, water, cable. $202, no pets. 598-4490

FAIRFIELD, MAY 1, LARGE sunny, one bedroom apartment, beamed ceiling, fireplace, wall to wall. $275 plus utilities. 598-3743 after 6pm

NEW 1 BEDROOM BASEMENT suite, Sears area. 595-6249

WESTCOAST COURT
Victoria's most central and convenient location. Walking distance to Woodwards, easy access to all major shopping cnetres. A Few 1 bedroom units available May 1/79. Rates from $195-$210 monthly. For appointment to view 382-4774 or 384-2944.

AVALABLE NOW
Brand new waterfront condominium (approx 1142 sq. ft.) within Victoria City limits. Very luxurious and spaseous 4½ Rm. — 2 bathrooms, 2 bedrooms $550 per month includes, heat H. water and parking. (Mature people please) contact Wess Dickie (Dickie Agencies) 382-4312 or eves. 477-4662.

AVAILABLE MAY 1ST, UPPER suite of up and down duplex, own entrance, 2 bedrooms small-size, good-sized living room, kitchen, eating area, lots of cupboards, bathroom, not suitable for children, quiet good neighborhood, garden, Belmont-Pembroke area. $210 per month, utilities included. References. Phone Kasapi Construction, 386-6191.

SUITES FOR RENT
3244 QUADRA STREET
1-Bedrm. From $205
2-Bedrm. From $263
INCLUDING
Heat, Water,
Cablevision, Parking
Phone 382-5109
Mr. or Mrs. Cardle

NO EXTRA CHARGES
Cable, heat, hydro, parking incl. Modern, very quiet 1-bedroom with new w-w. Enjoyment by mature tenants. "Olympic Court" on Gorge Water Inlet. Bus service and shopping, $219 p.m. Available May 1. Res. Mgr., 386-9043. British American Realty Ltd., 385-1431.

NEAR JUBILEE HOSPITAL INDOOR POOL
We have a 1-bdrm. suite available May 1st, in this prestige bldg. renting for $207 per month. For details call 595-7370 adults only. No pets.

OAK BAY AREA
2151 Haultain
Adult Orientated building
1 Bdrm. — $223.00
Large Bachelor — $163.00
Available May 1st 1979
Heat-Water-Parking and Cablevision included.
Phone Mrs. Cardinal 592-4355

1 BDRM $200
2 BDRM $220.
AVAILABLE IMMEDIATELY
855 Ellery, family-type block in Esquimalt with excellent managers. 382-2942. Goodwyn Management.

LORD STANLEY MANOR
1350 Stanley Ave. 1 bedroom and 1 bachelor suite in modern block. Includes wall to wall, drapes, heat, water and parking. Adults only, no pets. 595-4128.

OAK BAY AREA — ROYAL RICHMOND APTS. CLOSE TO JUBILEE HOSPITAL. Available May 1st and June 1st — Bachelor suites in well-kept adult building. $163 - $187. Heat and cable included. Sorry no pets. MONTREAL TRUST COMPANY 386-2111 or 595-3558 RESIDENT MANAGER.

CRAIGHOUSE
885 CRAIGFLOWER RD.
1 and 2 bedroom suites, $191 and up. Available May 1. Fridge, stove, heat, hot water, drapes, w-w carpet. Vic West bus at door.
382-3480

ESQUIMALT
1-bed. ste. $167.47
This ste. is available either now or May 1st. This is a very quiet bldg. Especially suited to senior adults and is oposite shopping and on transportation. Phone 382-0626. No pets please.

Camosack Manor
1035 Belmont Ave.
Victoria's finest highrise, executive 1-bedroom, exceptional view of Victoria and straits, available May 1st. $388. Appointment to view, 598-7542.

CLOSE TO WOOLCO
1-bedroom apartment suite, $188 per month. W/W carpets, including cable, parking and heat. Suitable for mature person, no pets. 478-9123 or evenings 383-5187 or 385-2078, or call at Apt. 1, 944 Tattersall Dr.

LARGE TWO BEDROOM Sooke townhouses. Secluded large grounds with childrens play area within walking distance of town. Children, small pets welcome. Rent $250 or $300 with all utilities paid. Caretaker 642-3631 British American Realty ltd. 385-1431.

THE HORIZONS
Two 1-bedroom suites, $210 and $230. Includes wall-to-wall carpets, drapes, colored appliances, heat, water, cable and parking. Quiet adults, sorry, no children or pets. Apply 1576 Midgard Avenue or phone resident-manager at 477-9489.

AVAILABLE MAY 1ST: FORT Street, 1-bedroom suites from $146.25; Fairfield Road, 2-bedroom suite, $269.53; Christie Way, 1-bedroom suite, $155.25. To view any of the above suites, please call Ker & Stephenson Ltd, at 385-3411 or visit our office, 680 Broughton Street.

PRINCESS PEMBROKE APTS
1020 Pembroke Street
Almost new building, 1-bedroom apartments, $170 to $210. Children welcome. Sorry no pets. Call 382-9454.

HILLSIDE SHELBOURNE
Available May 1st in this convenient location opposite Sears. A 1 bedroom suite renting for $198 per month. Please call 592-1761. Adults only. No pets.

SUITES FOR RENT
Bay and Quadra Area
1 Bdrms from $189.00
2 Bdrms from $224.00
Bachelors from $164.00
Phone 383-7079
Ask for Mrs. Gustafson.

1-BDR ESQUIMALT, QUIET, clean, well controlled building, elevator, laundry facilities, balcony, stove, fridge, cable vision, heat, water, parking included. Close to shopping centre, bus, parks, senior citizen centre. Adults only. No pets. 382-2221.

BACH. $154
2-BEDRM. $238
AVAILABLE MAY 1st
1110 Queens. To view, phone 382-8817. Goodwyn Management.

2-BEDRM. $212
AVAILABLE IMMEDIATELY
879 ESQUIMALT RD.
Heat, cable and parking included. Resident manager, 388-5736. Goodwyn Management.

1-BEDRM. $226
AVAILABLE MAY 1st
310 St. James. 3 Blocks from waterfront. Adult oriented. To view, phone 385-1345. Goodwyn Management.

JAMES BAY, 2 BEDROOM townhouse, children welcome. May 1st. 384-7235.

ONE BEDROOM, WALL-TO-wall, built in vac. utilities included, $210. 652-5833.

SUBLET BACHELOR APARTment, May 1 to October 1. Seniors only 381-5016

BEACON HILL PARK, 1 BEDroom apt. in quiet small block, adults only 478-7014.

BROWN BROS. on LANSHARD
"People Helping People"

BACHELOR SUITES
$176.25—Carriage House, 1020 Burdett.

1-BEDROOM SUITES
$190.00—Antrim Court, 2310 Quadra St.
$180.00—829 Admirals Road.
$150.00—Benjamin Apts., 1711 Duchess St.
$190.00—Blackwood Manor, 2664 Blackwood St.
$195.00—Campus Court, 1631-1641 McKenzie Ave.
$220.00—Dupont Villa, 345 Michigan st.
$160.00—Ellery Apts., 837 Ellery St.
$215.00—Lady Essex, 270 Simcoe St.
$183.00—London Flats, 1321 Broad St.
$165.00—Lord Nelson Apts., 1615 Belmont Ave.
$230.00—Pandora Villa, 1130 Pandora Ave.
$235.00—Pembroke Place, 830 Pembroke St.
$171.40—Regency Apts., 1975 Lee Ave.
$179.00—Royal Ramada, 825 Cook St.
$197.00—Skyline Apts., 2925 Qu'Appelle St.
$195.00—Thornwood Manor, 1028 Inverness St.
$213.00—Vista Royale, 1345 Pandora Ave.
$204.00—Wellington Manor, 1670 Fort St.

2-BEDROOM SUITES
$275.00—Blackwood Manor, 2664 Blackwood St.
$225.00—Ellery Apts., 837 Ellery St.
$196.25—Lord Nelson, 1615 Belmont Ave.
$205.42—Oakmont Court, 1341 Hillside Ave.
$265.00—Pembroke Place, 830 Pembroke St.
$150.00—Russell Apts., 1813 Chestnut St.
$275.00—Verdon Place, 859 Carrie St.
$270.00—Vista Royale, 1345 Pandora Ave.
$241.00—Wellington Manor, 1670 Fort st.

3-BEDROOM SUITES
$350.00—Ascot House, 1537 Morrison St.
$390.00—Cambella Villa, 229 Ontario St.

FOR FURTHER INFORMATION CONTACT BROWN BROS. AGENCIES LTD., 385-8771.

SEASPRAY PROPERTIES LTD./REALTOR
1911 Quadra St. 386-3124
"THE APARTMENT SPECIALISTS"
Fridge, stove, w/w carpets, drapes, laundry facilities, hot water, controlled entrance included in rent for most of the following:

BACHELORS

$155—909 Market	384-2215
$180—3255 Quadra	383-9931
$165—1015 Kings	383-6364
$166—2639 Fifth	383-6364
$165—946 Balmoral	381-5294
$170—540 Comerford	386-6678

1-BEDROOM

$190—540 Comerford	386-6678
$190—1015 Kings	383-6364
$190—790 Dominion	388-9781
$180—909 Market	384-2215
$200—980 Wordsley	382-5622
$200—902 Caledonia	381-5337
$200—3142 Cedar Hill	595-7149
$201—2639 Fifth St.	383-6364
$200—1180 Fort St.	382-0822
$195—1147 View St.	382-0822

2-BEDROOM

$316—925 Esquimalt Rd.	388-4259
$260—1180 Fort St.	382-0822
$245—909 Market St.	384-2215
$255—3255 Quadra	383-9931

BAYWOOD ARMS
350 BELMONT
In Colwood Area
ONE MONTH FREE
1-Bdrm $190—2-Bdrm from $240
To view call 474-1694

55 BAY ST.
Large 1-bedrm and 2-bedrm apts. available, $200 and up. Close to town, park, buses, tennis courts. To view call Mr. Allen at 383-0619.

LAUREL POINT
Spacious 2-Bedrm. 386-3124

E. G. PRIOR APTS.
2622 PRIOR
Large, spacious Bach, 1-Bedrm and 2-Bedrm available May 1st. Heat, hot water, w-w, drapes and appliances included. To view call The Hollies at 386-3627.

Bachelor	from $170
1-Bedroom	from $190
2-Bedroom	from $250

BROWN BROS. on LANSHARD
"People Helping People"

THE PRINCE CHARLES
215-217-219-221
GORGE RD. EAST

Bachelor suites	from $160.00
One Bedroom suites	from $200.00
Two Bedroom suites	from $295.00

To View Please Call 382-8857

REDWOOD PARK
155-157
GORGE RD. EAST
One Bedroom suites from $220.00
Two Bedroom suites from $300.00
Pool, Sauna, W/W Carpet, Heat incl.
To View Please Call 384-2858

GORDREAU APTS.
129-131-135
GORGE RD. EAST
Two Bedroom suites from $285.00
W/W Carpet, Heat incl., Swirl Pool, Sauna, Pool. To View Please call 388-5740 or 384-9537.

THE CHARLES DICKENS
243 GORGE RD. EAST
One Bedroom suites from $200.00
Wall to Wall carpet, heat incl.
To View Call 388-6448
For further information please contact
Brown Bros. Agencies Ltd.
385-8771

WATERVIEW, 1 BDRS., Naden Yarrows, vacant, large, direct entrances. Mature Adults without pets. Appointments 477-8096, John 388-7557.

LARGE BACHELOR SUITE near University, reduced rent in exchange for pet-sitting. Non-smoker. References required. 721-3820.

THE CHELSEA
865 View at Quadra
Beautiful Bachelor Suites, starting at $168 per month.
—EXCELLENT LOCATION FOR PEOPLE, RETIRING DOWNTOWN.
—WALK TO CHURCH, SHOPPING, LIBRARY, THEATRES.
—QUALITY CARPETING, APPLIANCES AND DRAPERIES
—CONCRETE AND STEEL CONSTRUCTION, WITH BEAUTIFUL BRICK EXTERIOR, AND RECESSED BALCONIES.
Available Immediately or will hold until May. 1 occupancy.
—Enquire about the "SAFER PROGRAM FOR SENIORS" (Gov't Subsidy)
RENTAL OFFICE AND MODEL SUITE OPEN
MON.-FRI. 10-6
SAT., SUN. 12-5
382-2139

SUNNY UPPER DUPLEX, 2 bedrooms, full kitchen, carpets, large sundeck, newly decorated, suitable for students. May 1st. $250. 598-3671.

$185, SPACIOUS 2 BEDROOM upper in residential 4plex, Woolco area, permanent. May 1st. Showing 3-6:30 pm April 16, suite 3-3440 Whittier.

1300 YATES
Spacious suites, all inclusive, large block. Phone 382-9103 or 384-4013.

COLUMBIA APT, 850 ADmirals rd, 1 large bedroom suite, $170. Available May 1st, 1 child welcome. 382-5811, 388-7651.

1 BEDROOM APT FOR RENT immediately, $178 per month. No children or pets. 478-3353, 974 Dunford Ave, (Langford).

THE SENTINEL
In Esquimalt, 1 and 2 bedroom apts, Openings in April and May. 385-1249.

ONE BEDROOM SUITE IN modern block near Bay st. Includes heat, water, cable and parking, $188. 383-8107.

ATTRACTIVE 2 ROOM BACHElor suite, utilities included. High Tattersall. May 1st. $175. 383-1856.

AVAILABLE MAY 1ST, $187, large 1-bedroom suite with balcony. Heat, cable and appliances included. 383-4880.

ESQUIMALT SEA VIEW, 2 BEDroom apartment, $225. Heat and hot water included, 598-4319 before 10 and after 5.

TOWN AND COUNTRY AREA, 3824 Carey Rd, one bedroom, $231 month. 2 year old apartment block. Call Mr. Bol, 479-6297

3-ROOM SUITE, WALL-TO-wall carpet, close to town. $150 single. References required. Phone after 10 am, 386-1884.

MAGDALAIN COURT
1172 Yates, 2 bedroom, $248. One bedroom, $191. Heat, cable, parking, elevator. 383-2195

OAK BAY AVE, JUNCTION area, bachelor suite, heat, cable, parking and some furniture. $155 per month. 658-5068, 598-6668.

LAUREL POINT
8th floor 2 bedroom suite, overlooking city and inner harbour, $525. 479-6754.

2-BEDROOM SUITE, GROUND level, Quadra/Cook area, utilities included. $300 per month. 384-4141.

AVAILABLE MAY 1, GROUND floor, one bedroom, Esquimalt, quiet area, heat, water, cable, $165, no pets. 598-4490

TWO BEDROOM GROUND floor apartment, $197 month, heat and cable included, James Bay, available April 15th. 385-5898, 384-3355.

NADEN GATE APTS.
1 and 2 bedroom apartments to rent. Children welcome. Phone 385-4832, 385-1047.

HILLSIDE AND GRAHAM. DEluxe, modern 2 bedroom suite. No pets. Available May 1st. 383-0826 or 382-9995.

SUITES FOR RENT
OAK BAY (on Bus Route)
Phone 383-1141

OAK BAY, 1 BEDROOM, THIRD floor, adults, no pets, $200. 598-3862.

ONE BEDROOM APARTMENT, 1260 Pembroke, $170, no pets. 383-0130

1-BEDROOM SUITE, $165, INcludes heat, cable, covered parking. May 1, no pets. 384-7924.

JAMES BAY, 1,2 BR, BACH. 45 Boyd St. 385-9739, 382-7917.

JAMES BAY, SWIRL POOL, 1 BR, Bachelor, Reasonable. 121 Rendall. 388-6916.

STUDIO SUITE, HEAT, CABLE included. Quiet building, $153. 479-5205

THREE BEDROOM UPPER suite, children welcome, $295, available May 1. 477-8945.

2-BEDROOM, NEAR NADEN, $210 per month. 478-8635, evenings, weekends.

HILLSIDE AREA, TWO 1 BEDrooms for rent, $145, $170. 595-4231.

QUIET 3-ROOM SUITE IN 4-plex, close to Dockyard, private entrance. $170. 479-6754.

LAKEHILL VILLA
NEW APARTMENT
3943 Quadra St. Adult block, quiet area. Close to all conveniences. Bachelor, one and two bedroom suites. 384-9670, 384-8075 Pager 967

I WILL PAY YOU $50 TO RENT my 1-bedroom apartment. 386-0517.

AVAILABLE NOW, SMALL 1-bedroom bachelor, $150, utilities included. 382-5537.

1 BEDROOM, CLOSE TO TOWN, balcony, heat and cable vision, $185. 385-0156.

BRIGHT 2 BEDROOM, CLOSE to downtown, on main floor, adults only, $232. 382-4173, 652-2815.

ALL UTILITIES INCLUDED bachelors, $175-$185, 1410 Elford, 598-7724.

SUBLET MAY 1-AUG 31, BACHelor suite on beach, $123 month. 595-4510.

$140 A MONTH, ONE BEDROOM suite in older house. Esquimalt. 382-8871.

JUBILEE AREA, MAY 1ST, one bedroom suite on 1st floor, adults only, $205. 598-8346.

ONE BEDROOM, FURNISHED or unfurnished. 642-4343 after 5pm

1 BEDROOM APT. $200 MONTHly, water included, May 1. 385-5459.

ONE BEDROOM SUITE, 869 ESquimalt Rd. May 1st. 382-3469.

GOOD BACHELOR SUITE. 382-4249.

AVAILABLE NOW
Brand new luxurious bachelor apt. — on Victoria City Water front $220 includes heat, H water, parking new frig and range (mature people please) contact Wess Dickie 382-4312 or eves. 477-4662. Dickie Agencies 919 Fort.

201 APARTMENTS TO RENT FURNISHED

ESQUIMALT, 1 BEDROOM furnished apt. on quiet street, ground floor, private entrance, all utilities, $220. 382-5263.

DARWAI
MALORI GARDENS
760 Queens Ave. Close to Crystal Pool and short walk to town. Available May 1st. 1 bedroom from $215. 2 bedrooms at $260. Sorry no children or pets. Please call 382-1846.

$275-$325
Arlington Court
430 Michigan
Available comfortable 1-bedroom suite. TV, linen, dishes. Elevator. Controlled entrance. 1 block Parliament Buildings. 3 blocks Dallas. 384-4529.

CRAIGFLOWER MOTEL
On Gorge waterway, offers deluxe bachelor and 1-bedroom suites at special winter rates. All the comforts of home. Completely furnished with maid service and laundromat on premises. Call 388-7861, Concord.

WEEKLY DAILY
Adjacent to Parliament Buildings on quiet street. Fully furnished one bedroom suites. Phones (no charge for local calls). Colour TV, Saunas, pool, games room, coin laundry, utilities. Royal Scott Inn, 425 Quebec St, phone 388-5463.

HARTNELL HOUSE
1204 YATES ST.
Modern, downtown, fully furnished. Colour TV and radio, dishes, cutlery and linen, underground parking, security entrance. 2 bdrm suite, $435. 1 bdrm $345. Studio $255. 386-2812

SUNCREST MOTEL, 360 Gorge Road East, large soundproofed newly redecorated rooms, close to bus stop and shopping centre, reasonable monthly anad daily rates. Call your friendly host Ike abnd Ruth 384-5122.

ESQUIMALT
Close in — Top floor, beamed ceiling, ocean views — 4½ rms — (2 Bdrms) heat — H. water — cable — main furniture — parking. $230. Dickie Agencies Ltd. 919 Fort. 382-4312.

OCEAN MANOR
1 bedroom and studio suites, fully furnished including colored TV, dishwasher, private balcony plus Maid service. 388-7818.

WEEKLY, MONTHLY AND yearly. Well furnished modern bachelor apt. across from Woodwards, elevator, coin laundry, heat, cable, tv, linen, dishes included. 650 Speed. 388-7337.

CLOSE TO OAK BAY IN QUIET residential area, spacious one bedroom basement suite, very bright, all utilities. $245. 595-0767. 222222

FURNISHED BACHELOR suites, $180. Also 1 bedroom and 2 bedrooms, colour TV, etc. Royal Victorian Motel, phone 385-5771.

MINUTES PARK, TOWN, SEA, extensive views. Available now. Very pleasant, comfortable, quiet, 1-bedroom, also studio, pool etc. 385-7841.

1-BEDROOM, CARPETED throughout, built in bar, waterbed, washer and dryer hookup, heat and utilities included. $305. May 1. 382-1517.

1-BEDROOM, NEWLY DECOrated, includes hot water. $200. 614 Esquimalt. Manager #10. 386-6309, 592-4673.

DUNSMUIR ROYAL APARTments, 801 Esquimalt Rd. 1 bachelor suite, $215, available May 1. 386-3751.

2-BEDROOM FURNISHED basement suite, near University bus route and Jubilee hospital. Available June 1st. 595-6515.

ADMIRALS RD./NADEN, 1 bedroom suite, cable, no pets, available May 1, $169 monthly. 383-2866.

BACHELOR SUITE IN PRIvate home, separate entrance includes all utilities, cable and laundry facilities. $142. 385-1678.

EDGEWATER MOTEL, 1-BEDroom from $165 month, utilities included. 478-4212.

NICE BACHELOR SUITES, close to shopping centre, on Douglas St. 386-2481.

FURNISHED 1 BEDROOM suite, $185 including utilities, Near Woolco. 386-2856.

IMMEDIATE, 1-BEDROOM, also studio, $210 and $185. Adults. Central. 479-6936.

$123, 2 ROOMS, COMFORTable, bright, walking distance, suit mature lady. 477-5796.

MODERN NICELY FURnished one bedroom suite, $228. Pandora Ave. 656-6844

AVAILABLE NOW, FURnished suite. Utilities included. $150 a month, 385-2743.

202 FURNITURE TO RENT

MAIS
FURNITURE and APPLIANCES
RENT
COLOR or BLACK—WHITE TVs
FURNITURE—APPLIANCES
MICROWAVE OVEN
at PENNIES per DAY
1821 COOK
385-2435

STANDARD FURNITURE
Three Rooms from
$47.50 per month
Immediate Delivery
382-5111 737 Yates St.

CAMOSUN
FURNITURE RENTAL
Month to Month
Piece or group
Immediate Delivery
833 Yates 383-3655

203 APARTMENTS WANTED

RESPONSIBLE WOMAN 23 with cat wants one bedroom apartment in Rockland, Fairfield, James Bay or Oak Bay. Under $200. For May 1st or 15th. Phone 387-3578 before 3 or 386-1375 after 5.

CHRISTIAN YOUNG MAN looking for 1 bedroom suite in older home, fireplace, Fairfield, include all utilities. 383-9135, 656-2041.

PROFESSIONAL MAN, NON-Smoker wants quiet 1 bedroom apartment, no pets. May 1. Woolco area. 388-5285 evenings.

REQUIRE 2 OR 3 BEDROOM suite, May 15th. Prefer ground floor, 383-1456.

204 SHARED ACCOMMODATIONS

AVAILABLE MAY 1, TWO PRIvate bedrooms, share kitchen, bath and living room, fully-furnished. Fort-Pemberton, $100 plus utilities. Prefer young people. 595-5879.

METCHOSIN HOUSE TO share with another. Prefer non-smoker. $50 plus utilities. 478-8749

SHARE 3 BEDROOM HOUSE with two, $100 plus utilities. 383-8296.

WANTED: NON-SMOKING FEmale to share 3 bedroom character suite, $117 month. 595-0846

JAMES BAY BASEMENT BEDroom for woman, exchange baby sitting. Victoria Press Box 777.

204 SHARED ACCOMMODATIONS

VEGETARIAN NON SMOKING Female needed for large friendly home, Gorge area. Pets, children no problem. 386-2990.

ROOM IN SHARED HOUSE, fireplace, large yard, washer and dryer, $115 per month. 595-3960.

2 BEDROOM BASEMENT suite to share till end of month only. $75 utilities included. 382-9148. Message, 382-4268.

COSY FURNISHED HOUSE with fireplace, garden, etc. to share with young lady, $150 inclusive. 595-4354.

WOMAN WILL SHARE HER comfortable Gordon Head home with mature woman. 477-7963.

MAN, 27, WILL SHARE MODern two bedroom suite, $125. Gordon Head. 721-5267.

206 DUPLEXES TO RENT

OAK BAY AVE. GROUND floor suite in five-plex, newly decorated. New electric range and new selfdefrosting fridge, new carpet in large living room, 1½ bedrooms with hardwood floors. All rooms are large, no children or pets, mature adults. $200. 595-4978.

UPPER SELF CONTAINED large 2 bedroom duplex, Fairfield area, fridge, stove, heat and hot water included, carpeting and draperies, $288 per month. No pets, couples only. 388-4678 after 4:30 pm.

JUBILEE AREA, S/S DUPLEX, 2 bedroom, living room, wall to wall carpet, beautiful kitchen, colored bathroom. Fridge and stove, washer and dryer, no pets, adults only. $350. 598-7840, 477-5255 after 5pm

WATERFRONT, 1-BEDROOM suite, luxurious Oak Bay home, view, beach access, $385. 2-bedroom, Fairfield location, near park, $290. Small Fairfield cottage, suits single only, $145 present condition, 598-8134.

3 BEDROOM, 1600 SQ.FT. WAterfront suite in triplex, wet bar, 2 bathrooms, new throughout, eating area plus living room. All appliances included. Available immediately. $500. 592-7246

SIDE-BY-SIDE 3-BEDROOM duplex for rent, no basement, close to Gordon Head Rec Center, $370 per month includes cable vision. Phone 477-6768.

HILLSIDE PLAZA AREA. MODern 2 bedroom, wall to wall, appliances. Rec and laundry rooms. Carport, water included. $365. 478-1950

CLOSE IN, ONE BEDROOM side by side duplex, $189 per month. Available May 1st. Drive by 470 Culduthel, then phone 385-4107 or 383-8642.

AVAILABLE EARLY APRIL, 1 bedroom duplex, Naden area, $175. 383-2215 after 4:30 weekdays, after noon weekends.

3 BEDROOM DUPLEX, FIREplace fridge and stove, washer and dryer. $400 a month. 652-1253.

ESQUIMALT, AVAILABLE now, $225. Redecorated, carpeted, single or working couple 598-1892.

TWO BEDROOM BASEMENT suite, heat, hydro, water included. $230. Children welcome 384-2552.

UPPER NEWLY DEVELOPED, 2 bedroom, utility room, new carpets and drapery, 4 appliances. Jubilee area, $350. 598-7623.

MAY 1ST. NEAR NEW SXS DUplex, 3 bedrooms, 1½ baths, all carpeted, close to shops, schools, $360, Colwood, 478-2459.

2 OR 3 BEDROOMS TO RENT, upper duplex with view. Near to town. Rent reasonable. Phone 384-4326.

CLOSE TO TOWN, LARGE 2 OR 3-bedroom, fireplace, child and pet welcome. $300 per month. 595-0378, after 5.

2 BEDROOMS SIDE BY SIDE, fridge and stove, no utilities. Children and small pets welcome. $250 per month. 595-4913.

JAMES BAY, 2 BEDROOM DUplex, appliances, wall to wall carpets, fenced yard, 1 child welcome, $300 per month. 382-2881.

HIGH ESQUIMALT. AVAILable May 1. 2-bedroom sxs duplex, w/w carpet, $190 per month. 384-0754 after 5 pm.

LOWER. DRIVE BY 1319 GLADstone. Available May 1. View 8-4 pm. See Norm at Cana office, 1321 Gladstone.

SXS DUPLEX, LANGFORD. 3 bedroom, 1½ bathrooms, carpets throughout. $350 per month. Will rent with option to purchase 477-8687.

UP AND DOWN SUITE, MT Tolmie area, available May 1. 595-6784

TWO BEDROOM DUPLEX, $295, stove, fridge, basement, 1264 Haultain.

3-BEDROOM, W/W, FRIDGE, stove, fireplace, close to school, Woolco area. $315. 478-0597.

3-BEDROOM, CARPETED #25-477 Lampson Crt. Phone evenings after 5 pm, 382-8846.

210 HOUSES TO RENT UNFURNISHED

BROWN BROS. on LANSHARD
"People Helping People"
$375.00 970 Woodhall Drive, 2 Bedrm plus den, SxS duplex, very nice area.
$350.00 12-117 Simcoe. 2-Bedrm townhouse, den in loft with skylight, large sundeck, car port, w-w carpets through out.
$525.00 994 Clarke Drive. 3 Bedrm, h/w + w-w carpet dining room, fireplace, very nice area.
$294.00 3356 Shelbourne St. 3 Bedrm, 1½ bath, SxS duplex large, close to schools and major shopping centre.
$475.00 5557 Old West Saanich Rd. Modern 3-bedroom house in a rural setting, full basement, large yard with sun deck over carport.
FOR FURTHER INFORMATION, PLEASE CALL BROWN BROS. AGENCIES LTD. 385-8771.

IMMEDIATE OCCUPANCY
SIDNEY: Lovely split level 3-bedroom home with 2 bathrooms, rec. room with wet bar 4th bedroom or office and work shop. $450 p/m lease available.
GLANFORD: 3-bedroom, 2 bath room home with family room Only 2 yrs. old. Good for in-law if needed. $437.50 or upper portion of house: 2 bedrooms, 1 bath room, sundeck, fireplace wall/wall carpeting. $300 p/m.
Call Audrey at 388-6161 (24 hrs.) Pac-West International Real Estate Brokers Inc.

AVAILABLE MAY 1, 1979 — 3017 Shelbourne St. 2 bedrooms, full basement, fridge and stove. $295 per month. To view knock on door between 5:00-8:00 p.m. If interested call 385-7721, GARDNER REALTY LTD.

QUIET, SUNNY, FAMILY home, High Quadra. Partially furnished, 3 bedrooms. May 1-September 1. $350 month. Possible reduction for light caretaking. 386-1916

2 BEDROOM TOWNHOUSE, 1½ bathrooms, $350/mo includes appliances. Goldstream area. Available May 1, 1979. 388-7557 Shirley
Capital City Realty ltd.

4 BEDROOM BUNGALOW, DINing room, living room with fireplace, seperate garage, big yard, garden. Close to schools and shopping. Bus stop at door. Vacant. $400 477-7312

210 HOUSES TO RENT UNFURNISHED

DELUXE 3-BEDRM. TOWNHOUSE
MORNINGSIDE WEST GORDON HEAD AREA
1½ Bathrooms $360
2½ Bathrooms $375
Exceptional sound proofing. Low cost oil heating. W-W carpets, full basement. Electric fireplace, free water and cablevision, washer, dryer, fridge and stove in each unit. Available May 1.
Phone Mr. or Mrs. Turner for viewing 477-3481
Viewings 9 a.m.-6 p.m.
Byron Price and Assoc. Ltd. 385-2458

GORDON HEAD
3 Bedrooms Plus Suite
Spacious modern home with fireplace, 3 large bedrooms on main. Lower level is fully developed and can either be a 1 bedroom self-contained suite or rec room and 4th bedroom. Complete with deluxe appliances up and down including washer and dryer. Close to all amenities, schools, etc. Available anytime after April 20th. $600 monthly, lease preferred. Call 386-3414 ext. 27 days.

MALAHAT-HOME + ACREAGE
Lovely modern 3 bedroom home, fully developed with rec room, 2 fireplaces, carport with separate garage/workshop. For the gentleman farmer it has horse barn and corral, all on approx. 10 acres of land with ½ acre rose garden, pond, etc. Must see to appreciate. Available May 1st. Asking $450 monthly, lease available. Call 386-3414 ext. 27 days.

AVAILABLE NOW
COBBLE HILL: 9 ACRE FARM for lease until the end of June. Four bedroom home, stables, riding ring and swimming pool. References. $250 p/m.
MALAHAT: 3 bedroom, no basement home in treed seclusion. $325 p/m.
Call Audrey at 388-6161 (24 hrs) Pac-West International Real Estate Brokers Inc.

SPACIOUS, SUPERB VIEW
Architect designed, built into hillside, easy care lot, no grass. 10 minutes to downtown. 2 plus bedrooms, 2 baths, large family room. Secluded rear deck and 2 front balconies. Lease negotiable. $625. References. 386-0107 after 5pm.

THREE BEDROOM TOWNHOUSE, wall-to-wall in living and dining rooms, separate patio, 1½ baths, all appliances, rent $365 includes heat and hot water. Available immediately. Burnside Road, Parkside Place. 384-4292.

N. PENDER ISLAND. RESP. retired couple. New, post and beam, 1100 sq. ft. beautiful S.W. ocean view. Buck Lake area. Lease preferred. Phone (112) 299-7979.

WORKING AND RELIABLE person. $340 month. Tenants pay all utilities, 4 bedrooms, 2 baths. Available now. Pay rent april 16. 384-4345 or 595-5774 after 12noon.

SOOKE, 1 ACRE, 4-BEDROOM, w/w broadloom, large rumpus room, fireplace, sundeck, carport, appliances included. $400 per month. 642-3438.

IMMEDIATE POSSESSION, IN Sooke, 2 or 3-bedroom house with good garden and many fruit trees, also, room for horse. $325 per month. 642-3083.

BEDROOM HOME, FULL basement, fridge, stove, fireplace, close to city, $300 per month. Available immediately. 382-9034.

Nicely landscaped grounds and almost new interior, 3 bedroom, Tudor, distant sea view. Central Saanich, $445. 388-6876.

MODERN 3 BEDROOM HOUSE, near University, partially furnished, $395. May 1st-September 1st. 656-6844.

NEED PERSON TO SHARE, nice 4 bedroom house, fully furnished and recently renovated. $185. 386-9068

SAANICH, APRIL 15. SUNNY 3 bedrooms, garage, basement, fridge and stove, vegetable plot. $375. 592-2929

2 BEDROOM, SHELBOURNE Street near Sears. Cute clean and cozy. Ideal for young family or retired. $295. Phone 592-3344.

NEWLY RENOVATED 2 OR 3 bedroom home. Mt. Tolmie area. For further information phone 592-9271 or 385-3916 after 9 pm.

3-BEDROOM HOUSE, HILLside/Cook area. Available May 1. $325. References required. 595-8576.

GORDON HEAD
1 year old, 3 bedroom, no basement house, $395. 658-5133.

TWO BEDROOM HOME FOR short term available now for $350 per month. 386-9823.

OLDER HOUSE, 4 BEDROOM, near Crystal Pool. Available April 15th, $300. 382-9034.

TWO BEDROOM COTTAGE, $300 per month, 385-8061.

212 HOUSES WANTED TO RENT

FOR JULY 1ST, RESPONSIBLE middleaged couple, nonsmokers, with well behaved female Golden Lab. Require 2 bedroom house or lower duplex with yard, semi-rural area, preferrably View Royal. 479-6054 between 5:30-7:30pm.

FINANCIALLY SECURE childless, petless couple. References and garden talents. Desire One of these furnished or unfurnished residential attributes; seclusion, waterfront, suburban-privacy, wilderness, trees, stream. 479-0941.

WANTED AS SOON AS POSsible by responsible adults, three bedroom house with a field for pony if possible. Will take excellent care inside and out. 381-5702 after 5:30.

UNIVERSITY INSTRUCTOR, wife, 2 small daughters, need 3 bedroom house in quiet area. Oak Bay, Fairfield preferred. May or June 1st. Impeccable references. 386-7627 evenings.

COUPLE, CHILD AND DOG REquire 2 bedroom house, April 15th-May 1st. Country area, need washer dryer hookup, prefer fireplace, after 6 o'clock, 658-5608.

COUPLE AND DOG REQUIRE 2 or 3 bedroom house May 1st. Country area. Need garage. Prefer fireplace. Call after 6:30 721-3947.

ANTED: SEPT 1ST, SMALL 2 bedroom house or duplex with fridge and stove, in or near Victoria. Preferably Fairfield or Oak Bay area. 652-3653.

WANTED TO RENT. LARGE 4-6 bedroom house with at least 4 appliances. Preferably waterfront or view spot. Needed by May 1st. Please phone 477-6230.

REPAIRS, MAINTENANCE
For reasonable rent. Responsible couple, references. Require 2 bedroom cottage. 383-0336, 386-9945

GENTLEMAN NEEDS SMALL house or cottage in Oak Bay, Gorden Head or Central Saanich area. References. 598-4351.

RESPONSIBLE MARRIED couple require 2, 3-bedroom house to $300. References. 388-7756.

DOCTORS FAMILY LOOKING for large older home in Fairfield or James Bay, Phone 385-4902.

UNCARPETED, ELECTRIC stove, fenced yard or acreage, children. 386-3903.

TOWNHOUSE, DUPLEX OR house in good condition, 2 or 3 bedrooms. 656-7037.

215 HALLS, WAREHOUSES STORES and OFFICES TO RENT

250 SQ. FT. AVAILABLE immediately. Apply Manager, Executive House Hotel, 388-5111.

HILLSIDE AVE
700 sq. ft., $175 month. 384-7525.

215 HALLS, WAREHOUSES STORES and OFFICES TO RENT

REALSPAN PROPERTIES LTD.
846 BROUGHTON 388-6454

WE SPECIALIZE IN LEASING
WHARF ST. AT BASTION SQUARE
10,000 sq. ft. of retail and 20,000 sq. ft. of office space. Newly improved space in a high profile area.

THE BAINS CENTRE
RETAIL
OFFICE
WAREHOUSE
excellent space, North of Douglas, located on Oak St.

MARKET SQUARE
Quality office space in a good setting.

HARTWIG COURT
1,265 sq. ft. of improved office space overlooking the Harbour.

SIDNEY
Quality retail space, centrally located.

BROWN BROS. on LANSHARD
"People Helping People"

1006 FORT ST.
3000 sq. ft. prime office space, good parking, air conditioned, excellent co-tenants. Will subdivide.

830 PEMBROKE ST.
2100 sq. ft. ground floor office area, good parking, heat included, at $6.50 sq. ft. Available now.

829 ADMIRALS RD.
1800 sq. ft. of bright ground floor office space, very reasonable. Excellent parking, some partitions already in. Also, 460 sq. ft. available at $125.00.

643 DAVID ST.
9000 sq. ft., good parking, 6300 on main with large loading doors at ground level. 2700 sq. ft. mezzanine and office area, $4.50 sq. ft. Suitable wholesale sales and storage.

For further information please contact Brown Bros. Agencies Ltd., 385-8771.

SEASPRAY PROPERTIES LTD./REALTOR
1911 QUADRA 386-3124

OFFICES:
Hartwig Court 800 Sq. Ft.
1005 Broad 980 or 2200 Sq. Ft.
3960 Quadra 1010 Sq. Ft.
2614 Bridge 125 S.F. $80.
464 E Burnside 1400 Sq. Ft.
3025 Shakespeare 1200 Sq. ft.
836 Devonshire 400 Sq. Ft.
3440 Douglas St. 2700 Sq. Ft.
3293 Douglas St. 2200 Sq. Ft.

RETAIL/STOREFRONT
3400 Douglas 2300 S.F.
Stadacona Centre from 700 S.F.
Gov't & Bay 2500 S.F.
Burnside Plaza 2000 S.F.
2614 Bridge St. 611 S.F.

WAREHOUSE
Gov't & Bay 1200 S.F. + Office
Nanaimo 3500, 7000 S.F.
626 Esquimalt 1200 S.F.
834 Devonshire 3500 to 16000 S.F.
R. D. LAW 386-3124

VANCOUVER OFFICES
CITY CENTRE 525 Seymour, 2 or 3 offices for 287.50 to 366.50 per mo. A 4,800 sq. ft. whole floor, only $2400.00 incl. A/C.
WATERFRONT 325 Howe St. 742 sq. ft. at 324.50 to 2807 sq. ft. at $1223.50.
GRANVILLE MALL 470 Granville St. (The Rogers Bldg.). From a single office at 101.00 per mo. to 1301 sq. ft. at 650.00 per mo.
626 W. PENDER BLDG. From $313.00 per mo. to $1314.00 per mo.
SHELLY BLDG. 119 W. Pender from $66.00 per mo. for a single to $216.00 for a large double.
VANCOUVER BLOCK 736 Granville St. single office for $88.00 per mo. or mezzanine 829 sq. ft. 207.00 per mo.
Usual Courtesy to Brokers
Phone Mr. Grant
During Office Hours 683-7571
After 6 p.m. 731-6378
EQUITABLE REAL ESTATE
Investment Corportion Ltd.
525 Seymour St. 683-7571

MEDICAL OFFICE
1105 Pandora Ave. 471 sq.ft. of partitioned Medical Office space located in the Medical Arts Building, immediate possession.

DOWNTOWN OFFICES
A choice of office space from 335 sq.ft. up to 2200 sq.ft. available to view in modern air-conditioned building opposite city parkade. Attractive low rates.

RETAIL STORE
A small retail unit in the mall at 720 Yates St. Becoming available April 1.
MORGUARD PROPERTIES
Phone 383-4168

Prime Location Warehouse Space Up to 10,000 sq. ft.
Easy access to Blanshard and Douglas
INCLUDES OFFICE AREA, WASHROOMS, 2 LARGE DOORS, LARGE PARKING AREA, ETC. FOR FURTHER DETAILS, CALL MR. ANDERSON, at 382-2721, 9-5.

SIDNEY, OFFICE SPACES. 180 sq.ft. to 2165 sq.ft. available. Air conditioning, elevator. For inquiries 656-1421, 205-2453 Beacon Ave.

OFFICE SPACE
Approximately 1000 sq.ft. of renovated space including private offices, just a few blocks from town. 382-4218. Evenings 598-7273

FOR LEASE MAY 1ST APPROX. 900 sq. ft. downtown 2nd floor, recently renovated suitable for office or studio, approx. $250 per month. Please phone 478-6420.

WANTED TO RENT APPROXImately 150 sq.ft. of dry storage space for commercial fishing equipment in Victoria area. 598-2885

450-2000 FT BRIGHT OFFICE space with parking lot, near Woodwards. Phone owner and save. 383-8774.

STUDIO SOUND. STUDIO space available, suit photography sessions or music rehearsal. Call 385-8535.

NEW OFFICE AND BUSINESS SPACE
Lakehill villa, 3943 Quadra St. 1200 and 1450 sq.ft. Strata or lease. 384-9670, 384-8075 Pager 967

SMALL SMART OFFICE, RENT $70, central building, opposite Eaton's. Rug, furniture, filing cabinet for sale. 382-4887 after 5.

215 HALLS, WAREHOUSES STORES and OFFICES TO RENT

NOW LEASING NEW SIDNEY SHOPPING CENTRE
Quality construction. Already 80% leased. Busy intersection. Look for our sign on Beacon Ave.
JOHN ADDICOTT
WESTMONT REALTY 388-4434

WAREHOUSE
FROM 3500 to 16,000 sq.ft.
Near new concrete block building at 834 Devonshire Rd., including approx 2000 sq. ft. office, 4 washrooms, 7 large overhead doors, deck loading, will accommodate 45' trailers, 20' ceiling, fenced in for security, drive-up ramp for trucks into warehouse, plenty of parking, heated. For more information please call 477-6621.

OAK BAY
$275 per mo. 2-room suite, 240 square feet, next to Oak Bay Rec. Centre. Available immediately.
JACK MEARS
OAK BAY REALTY LTD.
Rental Department
598-3321

OFFICE SPACE HILLSIDE AVE. GROUND FLOOR
All utilities included in rent — with janitorial services. Ample parking. Approximately 1100 sq. ft. at $600 per month. For further information contact
WILF GEE
388-4434 388-4434
Westmont Realty (1977) Ltd.

Prime Office/Retail
Avail. immed. Ground floor. 800 to 2200 sq. ft. Prime high traffic area, 3534 Quadra St. Lots of parking, $6 per sq ft
ORACLE PROPERTY MANAGEMENT LTD
388-7813 382-9264 592-3163

BARGAIN! BARGAIN!
App. 900 sq. ft. of prime new commercial space in James Bay Mall at ½ price of present value for only $5 per sq. ft. No fixing and adding up initial expenses such as ceilings, air ducts, fans, walls, carpets, etc. Like other new malls and no protection gross sales percentage to pay. 382-6022.

SIDNEY PROFESSIONAL
678 sq. ft. of office space, suits medical, accountant, engineering, etc. $310/m. Call S.P.P. Ltd. 656-4000. 656-2427.

OFFICE SPACE
950 sq. ft. of office space close to Town and Country Shopping Centre $250.00 per month with ample parking. Location is 27 and 29 Cadillac Ave. Contact.
388-4434 RICK KINNIS 477-9394
WESTMONT REALTY (1977) LTD.

WAREHOUSE AND 2 OFFICES space, centrally located, available immediately for sub lease, 2600 square feet, including parking space, heating, taxes and electricity at $2.45 per square foot per year ($530 per month). Phone 386-8522 during office hours for appointment to view.

Prime Location Inner Harbour
Office/Commercial/Warehouse Concrete building with elevator and washrooms, approx. 4100 sq. ft. To view, call 383-4923.

STUDIO — OFFICE
Space available in areas from 250 - 600 sq. ft. Some rents include heat and light and some space is available immediately. For details call Mr. Anderson at 382-2721.

OFFICE — RETAIL
UP TO 2600 SQ.FT. ALL GROUND LEVEL, HIGH TRAFFIC AREA, LOTS OF FREE PARKING. CALL MR. ANDERSON, AT 382-2721, 9-5.

OFFICE
836 Devonshire Rd. Main floor, approx 400 sq. ft. 2 offices and washroom. Lots of parking, electric heat, carpet, curtains, $200. Please call 477-6621.

ALL YOU HAVE TO DO IS PAY for your phone. Everything else is supplied; your own private office, a waiting room, receptionist and utilities. All for as low as $240 month. 382-2170 or 388-6275 pager 997.

DOWNTOWN RETAIL
Good commercial location, 764 Yates St. 980 sq. ft. $700 per month. 385-6718

OAK BAY AVENUE
Prime location in attractive building, good exposure, air conditioned, 990 sq. ft. available immediately. 388-6652, 384-5310.

ASSORTED SINGLE OFFICES, secretary and board room available, wire fence storage, inside storage lockers, big or teeny just call 388-5714.

OFFICE FOR RENT, GORDON Head area, approx 265 sq ft plus sharing waiting room. 477-4211.

RESPONSIBLE STAINED glass craftsman in need of studio space. 385-5962.

233 MORTGAGE LOANS AND INSURANCE

MORTGAGE NEEDS
Low Cost Residential and Commercial mortgage financing available. If you have tried to obtain a conventional mortgage and were turned down due to credit problems, or not enough equity in your property we may be able to help.
Courtesy to fellow brokers
CALL
CLIFF JOHNSON
382-8215
First Victoria Financial Corp.

1st AND 2nd MORTGAGE LOANS
SOOKE — GULF ISLANDS
SHAWNIGAN — DUNCAN
UP-ISLAND — MAINLAND
We specialize in Land and Land Development Mortgages anywhere in B.C.
Existing Mortgages Bought
Call Mr. Douglas Hawkes
384-7128 (after hours 477-9544)
DOUGLAS HAWKES LTD.
990 BLANSHARD ST.

MORTGAGE MONEY AVAILABLE
Fast—Courteous Service
GLENGARRY REALTY
479-7138 (24 hrs.)

234 MORTGAGES FOR SALE

MORTGAGES AVAILABLE

Amount	Type	Interest	Term
50,000	2nd	20%	1 yr.
70,000	1st	11%	3 yrs.
40,000	1st	12%	1 yr.
5,000 to 25,000	2nd	13-17%	1 yr.

Please call for particulars:
GLENGARRY REALTY & INVESTMENT CORP.
479-7138 (24 hrs.)

234 MORTGAGES FOR SALE

SAEC
REAL ESTATE AND FINANCIAL CORPORATION 1001 Cloverdale Avenue, Victoria B.C. V8X 4E1
FIRST MORTGAGES FOR SALE

MORT AMT $	INT RATE %	TERM DATE	PROP VALUE
29,000	15	Apr/80	38,000
34,000	15	Apr/80	52,500
60,000	15	Apr/80	89,500
95,000	16	Sep/79	125,000
415,000	18	Aug/79	595,000

WAYNE STRANDLUND
(604) 382-9255 (24 hrs.)

FIRST MORTGAGE
$20,000 portion available, good equity and covenant, 16½% short term. For further info phone Rae Investments Ltd. Mr Green. 388-7891

235 WANTED TO BORROW

FIRST AND SECOND MORTGAGE LOANS REQUIRED
For complete sub-divisions. Floating interest rates with prime rate used as base. Minimum 15% on first and 17% on seconds with interests payments monthly. Amounts accepted from $5,000. For further information call D. Barrie Hamilton, 478-9581 or 382-0369.
WATERMAN & ASSOCIATES REALTY LTD.
923 GOLDSTREAM AVE 478-9581

$700,000.00 FIRST MORTGAGE required for completion of 40 lot subdivision. Superb view lots from ¼ to ½ acre in size located in Colwood area. Floating rate offered at prime plus 4%. For further information please contact D. Barrie Hamilton.
WATERMAN & ASSOCIATES REALTY LTD.
923 GOLDSTREAM AVE 478-9581

240 BUSINESS OPPORTUNITIES

—BODYMEN— —WELDERS— OPPORTUNITY PLUS
(add this up) TRIPLEX — (3 Bdrm. suite plus 2 Bdrm. suite up, plus 2 Bdrm. suite down) plus triple C.P., plus attached workshop (wired 220v), plus industrial zoned lot (68.8' road frontage, plus Avg. 110' depth) — equals — VALUE at $72,000. First one with the correct sum wins — Call
Ray Smith NOW!!!
479-7722 (Res.)
Royal Trust 384-8001 (24 hrs.)

STOP SHOP YOUR BRAKE & SHOCK STOP
Stop shop systems inc. will commence in 1979 to establish outlets in Victoria and Nanaimo. Our brake Shop program will be of interest to parties wishing to join the automotive aftermarket field and having a minimum of $25000.00 to invest. For information write:
1350 Marine Drive
North Vancouver
112-986-1161

DUNSMUIR 388-7868

15 UNITS PLUS OWNERS SUITE
Ideal family motel operation. Excellent condition $65,000 spent in last year refurbishing with quality materials. Easy care cement block building. Can add 5 more units. In 1 Mile Circle. Trade house, lot or mortgages as down payment. Asking Price $295,000. MLS 39322. Frank Wills 388-7868.

2 SELECTIONS — YOUR CHOICE!
1) 12 SUITE APT. BLOCK. Centrally located, older, but not a conversion. Showing very good yield and easily managed. Offered at only $209,000.
2) WATERFRONT MOTEL — 20 units can easily be doubled. Marina services started — foreshore lease. Nice operators residence all on gently sloping acreage. A great way of life — a good way to make money. Offered at $377,000.
477-0191 KNUD SCHWER 478-8203
Royal Trust
P.S. Trade up or down. Let's hear from you!

4 PLEX $9,000 DOWN
Superior quality construction in this custom designed unit. All 2-bedrm suites with appliances, 8 years old. Separate covered parking. Full asking price $109,000. Excellent opportunity for live-in owner to build equity. Call now, 479-3849 BUD HUDSON or KEN HENDERSON 652-3684 at HENDERSON REALTY LTD. 385-9741.

TEXAS OIL CORP.
Seeks well-established, successful company as distributor for line of high performance roofing products manufactured by its Canadian Subsidiary. Outstanding growth and profit opportunity. No prior roofing experience necessary. We're experts in our field, offering complete training at our International Headquarters at no cost. Applications should have marketing and application capabilities. Contact F. B. Rudy, Southwestern Petroleum Corporation, Box 789, Fort Worth, Texas 76101, Telex 758300, Cable: SWEPCO.

CHARTER FISHING BUSINESS for sale, includes 31' Twin engine craft and boat house. Interested parties write Box 343, Sooke, V0S 1N0

COFFEE SHOP
Owner leaving country must sell before summer. Heart of downtown tourist area. $29,800. 658-5343 or after 5pm. 386-9570.

SMALL ESTABLISHED FLOrist and plant shop, ideal for beginner. Grow with business! Will train if necessary. Small investment. 478-8054 after 6pm.

MUST SELL, INOVATION II Photography Studio, $22,500; for almost $30,000 in top-quality equipment and facility. 388-7485 or 384-5323.

SERVICE STATION FOR lease, excellent location. Permanent highway access. For more information, phone 246-9257 or 748-9416.

RESTAURANT FOR SALE, Nanaimo area. Pizza, steak and spagetti, licenced. In growing shopping centre. 383-9704.

FOR SALE, BEAUTY SALON, situated in beautiful Parksville. For information call 248-5911 weekdays or 338-5978 Sundays.

OUTBOARD REPAIR SHOP, Sidney area, low overhead, small investment, suit ambitious or retired person, 656-5458 evenings.

FULLY EQUIPPED PHOTOGraphy studio, Innovation II, 384-5323 or 388-7485.

240 BUSINESS OPPORTUNITIES

COMPLETE SERVICE STATION
With No Competition
Shows steady income, increases over the past 5 years. This thriving business, located in the Campbell River area can be purchased separately or in combination with the land and other revenue producing buildings.
DOWNTOWN PORT HARDY
1 acre commercial property which could easily be rezoned for a 35 unit apt.
For details contact:
Locator's Realty, Box 489, 951 Alder St, Campbell River, B.C. V9W5C2 Or phone 286-1181.

GET INTO BUSINESS!
With an established bakery business located in a pleasant rural area including a growing delivery business besides the good, local traffic. Lots of equipment for $40,000, so get into business. Your first step is giving me a call.
385-3435 RUSS BLOW 656-4482
P. R. BROWN & SONS
Russell Blow 656-4482
P.R. Brown and Sons Ltd. 385-3435

LICENSED RESTAURANT
Newly listed. Featuring Canadian and European cruisine. Top-rated equipment and fixtures. Seats 80 diners. Highly presentable operation with long lease and option. Asking $92,000. View by appointment with.
BILL SANDERS 479-3394
THE PERMANENT 382-9191

IT ALL FITS TOGETHER!!
Either way you look at it the return on the business or the ownership of this Langford commercial parcel, this busy 3 Bay garage and adjoining lot and building make this a wise investment. Now priced at $185,000 for both parcels — or may be sold seperately. For details, call Lorraine Hett — 478-9581 or 478-2430.
WATERMAN & ASSOCIATES REALTY LTD. 923 Goldstream Ave.

CARPET DYEING
Perma Color is now accepting applications for a carpet dyeing dealership for Victoria and Vancouver Island. The system cleans and redyes faded carpets to the original colour or changes the colour completely. For more details call or write Perma Color Canada Ltd, 4218 Yucutta Cres, Vancouver, B.C. V6N 3R5, 263-2222.

RELOCATING?
High traffic location for professional office, real estate, retail. On and off street parking plus a 1½ storey building easily converted to office or retail. $94,900 with financing available. New MLS. TERRY SMOLLETT, 386-3494.
CENTURY 21 Western Homes
1037 Cloverdale Ave.
386-3494 (24 hrs.)

CRIME PREVENTION SYStems franchise available in Colwood and the Sidney area. Patrol, investigation and alarms. Established accounts, radio equipped car, uniforms and all training provided. Applicant should be sales and market orientated and have a desire to run a successful business. Opportunity to join Canada's fastest growing industry for a minimum investment. Send resume to Victoria Press Box 763.

BEAUTY SALON
Two stations, four dryers, one shampoo basin. An outstanding location with low overhead that offers an excellent opportunity for an operator and helper to do very well. Gross sales over $32,000. An outstanding bargain at $10,000. Full particulars
THE McGREGORS 477-3675
Royal Trust 384-8001

WOODSTOVE DISTRIBUTORS
Canadian Manufacturer of Frontier Woodstoves requires Statewide Distributors on exclusive basis. Payment in Canadian Funds. Quality crafted and designed product. Brochures and prices on request. Qualified parties write or phone:
BALTIC INDUSTRIES LTD
234 Hutchings Street, Winnipeg, Manitoba R2X2Y2. (204) 632-4095

AUTO WRECKER
Over 100,000 sq. ft. of industrial land. Large quanset type building, welders, hoist, 2 compressors, floor jacks, yard wrecker, tow truck and including stock for $175,000. Located 45 min. from Victoria.
Don Oakes 478-4334
B.C. Land 478-5588

COLWOOD CORNERS
Small shop available about April 20 in new shopping centre. 6:00 p.m. 384-1424, 388-5464 Pager 610.

Smith, Dobson Estates Ltd.

NEIGHBOURHOOD PUB:
Located Jaffray-Rosen Lake area in the B.C. Kootenays. Gross approximately $175,000/year, net approximately $60,000/year. Asking $360,000; $90,000 down includes three bedroom house. Contact Mr. P. L. Jones at East Kootenay Realty Ltd., 25 10th Avenue So., Cranbrook, B.C. Phone 426-8211 or evenings at 489-2408.

EUROPEAN FOODS
Downtown restaurant. 40 seats could be expanded. Licensed premises easy operation. Easy financing. Fantastic gross. Asking $70,000. Call for more information:
Sam Kahlon Office John Stewart
386-2015 477-1841 598-7776
Block Bros. Realty Ltd.

TWO INTERNATIONAL SPECIALTY FOODS STORES ideally suited for husband and wife team. This is an established franchise operation with excellent locations and good leases. Great possibilities. For more information please call:
GARY RESTELL
386-2111 478-6987
MONTREAL TRUST

CAMPGROUND AND TRAILER PARK V.I.
Very attractive river setting in popular resort area. Residence store. Swimming pool. Good returns. Full price $325,000. A pleasure to work in this holiday setting expansion room. Please call Al Ackerman personally at 388-9240 or 112-468-7215 evenings. Block Brothers Realty.

MONEY
If you have $50,000 to invest in your future and think you can handle a prosperous Deli with a gross over $200,000 learn how you can be your own boss for life. Call MIKE SWEENEY IS SERVICE 388-5050 or 386-6164 CASTLE PROPERTIES LTD.

BUTCHER'S DREAM
Well established freezer meat business. Completely equipped. Walk in and begin earning an excellent return on your investment of only $7,500. Low lease agreement available to right party. Call 478-6050 evenings.

VARIETY STORE
Ideal family operation in suburban shopping plaza. Well established in expanding community. Asking $33,000 plus stock of approx. $18,000. Please call:
Residence Bill Remple Office
658-5794 477-1841
Block Bros. Realty Ltd.

TRUCKING BUSINESS. ONE or two man operation. Long term written contract. Very high net return on investment. All new equipment. Steady daily work. Not line haul. Expansion option available. Will train. Selling due to other interest. Reply to Victoria Press Box 759

HOBBY STORE STOCK AND fixtures for sale. Whiteware, cold ceramics (no firing required). General supplies. Store rented by month. 595-2741, residence 382-6580.

SMALL GROWING BUSINESS showing good return. Travel necessary. 474-1687 after 6pm.

240 BUSINESS OPPORTUNITIES

TERRIFIC COFFEE SHOP AT best location on Island, price includes building and land approx. ½ acre. Present income $21,000 net. Should be a major restaurant. Don't miss this one. ML 38878.
AL MATTEO
Royal Trust 384-8001

BAKERY
Vancouver Island. Be your own boss, well established bakery and coffee shop for sale. Owner retiring. Good down town location in prime tourist resort. Victoria Press Box 610.

BEAUTY SALON
Act quickly — This modern four-chair salon has now been reduced to $20,000. For more info call
PELWELL 477-3988
National Trust Co. 382-8101

GROCERY STORE
Busy corner store, turnover of approx. $200,000 per annum. Full price $18,000 plus stock. Phone Victor Wong, 385-2458, Byron Price & Assoc. Ltd.

Vancouver Island Bakery
Be your own boss, well established bakery and coffee shop for sale, owner retiring, good down town location in prime tourist resort. Victoria Press Box 610.

LICENSED RESTAURANT
Attractive fully equipped highway location. Mid-island, semi-waterfront. Extra land zoned for motel, hotel, marina. Good now, excellent future. Phone 752-3146.

FLORIST SHOP A MEMBER OF UFC and FTD. Showing very good increase in sales and profit. Ideal owner operator situation. Apply Box 6316 Station C Victoria.

UNIQUE TOY AND HOBBY business in upper Vancouver Island, $45,000 plus stock, further inquiries to Victoria Press Box 721.

FOLLOW THE CROWD, MObile Burger Bus, just completed, Crofton, 246-4485.

241 BUSINESS OPPORTUNITIES WANTED

URGENTLY REQUIRED HOTELS-MOTELS
VARIOUS SIZES are needed to fill the increased demand from out of town clients searching for 20 to 100 units plus. Trailer parks, tourist lodges, and apartments of various sizes are also required, priced from $250,00 to $2,000,000. For personal and prompt attention, please call or write Cliff Anderson, IC&I Division, Pemberton, Holmes Ltd. 1000 Government St. Victoria 384-8124 or (res.) 477-3994.

244 REVENUE PROPERTY

Cedric Steele Realty Ltd.
388-6258

MODERN SHOPPING CENTRE
Fully leased. Current net income $90,300. Scheduled increases will raise income to $100,000 by March 1981. Financing in place $742,000. Vendor will consider trades or carrying balance with $100,000 down. Call
388-6258 GERRY FINNIGAN

COMMERCIAL/RESIDENTIAL
Shows potential for $75,000 Gr. (Needs good management.) 100% parking. Priced for quick sale. $510,000. Call
388-6258 GERRY FINNIGAN

WAREHOUSE/OFFICE
3600 sq. ft. of warehouse leased at $11,700 per year with 3600 sq. ft. of vacant office suitable for light warehouse, light manufacturing or ?? Why rent? Move in here within 1 mile of City Hall. Price $190,000. Financing available. Call
388-6258 GERRY FINNIGAN

REVENUE PROPERTIES
1. 5 Suites, South Fairfield, all self-contained 1-BR. $11,200 Gross, ½ block to Dallas Rd. All renovated. $92,900.
2. City Duplex, totally renovated, 2-BR down, 1-BR up. Asking $62,900. Clear title, try your trade.
3. Fairfield Duplex — all separate utilities, near park, asking $76,900.
4. 7 Suite Block, 2-2s, 3-1s, 2 bachelors. Excellent condition, city location. Gross $17,000. Asking $144,900.
DAVID BILLINGHAM
388-6258 598-6029

PARKLANDS LEGAL DUPLEX
Modern (1975), well designed, up and down units, sep. entrances. Fireplaces in both. Upper offers 3 BR's, 1½ baths (MBR ens) LR, DR, K and sundeck. Lower is 2 BR, bath LR, DR, K and patio. Quality-built appliances and drapes included. Quiet, high view location at end of cul de sac. New ML offered at $85,500.
HERB McDANNOLD 384-6768
THE PERMANENT 382-9191

SxS DUPLEX HILLSIDE PLAZA
Attractive, modern (1967) SxS duplex. 2-BR each side, full bsmnts, conc. dividing wall. R.I. plbg for future development, rec rm. completed one side, elec heat, sep meters, appliances, etc. Convenient location, quiet, no thru st. Close to transportation, shopping. Priced at $82,500. For quick sale. ML 39473.
HERB McDANNOLD 384-6768
THE PERMANENT 382-9191

5 SUITES
Large home converted into 5 suites. Convenient, close in. Gross approx $10,440 p.a. Offered for quick sale at $73,000. ML 39584. Appliances and considerable furnishings included. Owner leaving for continent. For detail call
HERB McDANNOLD 384-6768
THE PERMANENT 382-9191

UNIQUE TRIPLEX
All on one large high view landscaped lot. 3 self-contained units each with fireplaces, modern kitchens and baths, all appliances, etc. Garage parking for 3 cars. Offers to $125,000. ML 36460. A property that must be viewed. Call
HERB McDANNOLD 384-6768
THE PERMANENT 382-9191

GORGE 4 SUITER
on large over 14,000 sq. ft. lot ideal Holding Revenue property priced to sell at $76,900.00. FREDDY STARKE 386-6164 or 595-1175. CASTLE PROPERTIES LTD.

ESQUIMALT. SIDE X SIDE DUplex. Carpeted, refrigerators and stoves, 3 bedrooms with fireplace, and 2 bedrooms. Rents $610. Asking $62,700. 388-9289 Owner.

FOR SALE BY OWNER, RENOvated up and down duplex, Gorge area, offers to $56,900. 382-7954 evenings and weekends.

"PRIVATE QUICK SALE"
Side by side 4plex, good holding property, $100,000 firm. 477-3156 or 382-1966.

LAKE COWICHAN 4PLEX, NOT conversion, 2 bedrooms each, top condition. 479-3911.

9 SUITES, $129,000. GOOD REturns, no vacancies. Owner. 477-5796.

244 REVENUE PROPERTY

P. R. BROWN AND SONS LTD.

8 SUITES ESQUIMALT
3 Batch., 4—1 Bdrm and 1—2 Bdrm. (Owner occupied) grossing approx. $15,000. p.a. Asking $125,000. Vendor will carry. Full details call
K. O. MOORE 385-3435

18 SUITES COOK and BAY
Older, completely updated block 10 Batch., 7—1 Bdrm. 1—2 Bdrm. Owner will carry agreement for $180,000. Asking $239,000. Full details by calling
K. O. MOORE 385-3435

DUNSMUIR 388-7868

WHAT A MIX!!
5 years old, in good condition, with 24 large 2 Bdrm suites, 5 large 1½ Bdrm suites, and large 3 Bdrm. unit. Nets $52,000 before financing after 3% vacancy allowance. If owner occupied will net more. Open to all offers and trades considered. Asking $502,500. Frank Wills 388-7868.

ROCKHEIGHTS DUPLEX
Only 5 yrs. old and in mint condition. 3 BR's, 1½ baths each side. Sliding glass doors to patio. Quiet no thru street. Asking $95,400 but anxious for offers.
HARVEY N. MERRITT
477-0141 pger 551 595-7672

FAIRFIELD REVENUE
1 block from Dallas Waterfront. Nicely updated duplex with additional revenue from basement. Potential $1,000 per month plus. Asking $95,000. Vendor very anxious for offers. Call for details.
BRUCE BATEMAN
477-0141 384-2827
HARVEY N. MERRITT
477-0141 pger 551 595-7672
THE PERMANENT

BROWN BROS. on LANSHARD
"People Helping People"

SxS DUPLEX OAK BAY
Excellent location, owners occupy both sides so it's in tip top condition. 2 bedrooms each side — fireplaces in spacious living rooms, w/w carpets, sunny kitchens, full basements, family room and a 3rd bedroom in one side. Drive in garages. Large well landscaped grounds. $94,900.00.
REG SCHUMAKER 598-2333
(385-8771 anytime)

BUY RIGHT FROM OWNER
BEAUTIFUL DUPLEX WITH EXTREMELY ATTRACTIVE LANDSCAPING. 3 AND 2 BEDROOMS ON CORNER LOT. REQUIRES YOU LOOK TWICE TO REALIZE IT IS A DUPLEX. DRIVE BY 1323-1325 HAULTAIN STREET, SNOOP AROUND, PEEK IN WINDOWS.
1—Yes. We are a Mortgage Company.
2—Yes. We take trades.
3—Yes. Low down payment.
4—Yes. Selling below value.
5—Yes. Open to offers.
6—YES. WE WILL TAKE $79,000.
RAVELLE MORTGAGE CORPORATION
Days: 388-5454
386-1249 Evenings 384-0815

SPOTLESS DUPLEX $59,900
Separate furnaces, separate light meters, separate hot water tanks in this immaculate up and down duplex. Main floor has 1325 sq. ft. with 3 bedrooms, living room with modern stone fireplace. Rent $350 per month. Basement suite is a 2 bedroom with an outside entrance, modern kitchen. Rents at $225 per month. One third of the high basement left for workshop and storage. Main suite vacant now. MLS 39176.
385-7721 Cliff Salmond 477-3626
GARDNER REALTY LTD.

EASTER EGG OR NEST EGG?
You can start building more equity in real estate by taking advantages of good stable rents and a superb Oak Bay Avenue location. Up and down duplex grossing $580 per month and minimal owner expenses. Each clean suite has two bedrooms (and a fireplace!) Solid as they come. Take advantage of the owner's serious desire to sell now. Asking $79,500. MLS. Call now for more details.
DAVE HARDING
477-7284 (Bus.) 479-0344 (Res.)
D. F. Hanley & Assoc. Ltd.

APARTMENT BUILDINGS FOR SALE
71 Suites James Bay
67 Suites Oak Bay Junction
55 Suites Nanaimo
36 Suites James Bay
35 Suites Victoria
Plus many others, prices ranging from $19,500 per suite and from four years and up. For more info on these investment opportunities call SHANE BEFURT, 386-6164 or 479-0010. CASTLE PROPERTIES LTD.

APARTMENT BLOCKS
32 Suites Esquimalt
22 Suites Victoria
21 Suites Victoria

SxS DUPLEXES
3-Bdrm. SxS Strata $44,900
2-Bdrm. SxS with 2-bdrm. inlaw suite each side. $85,900
2-Bdrm. SxS with 2-bdrm. inlaw suite each side. $115,000.
3-Bdrm. SxS $80,000.
TARA BHALLA
388-7557 382-8879
Capital City Realty Ltd.

NEW LISTING LEGAL DUPLEX $69,900
In excellent condition and priced to sell NOW. This conversion contains 3 separate entrances, hot water tanks and meters. Off-street parking. 2-1 bedroom and 1-3 bedroom suites could gross $9600. A first class triplex conversion. MLS. For more information and your opportunity to view, please call:
386-2111 GARY RESTELL 478-6987
MONTREAL TRUST

APARTMENT
22 SUITES
$325,000
Gross $45,000. Flexible financing. Trades considered.
JOHN ADDICOTT 388-4434
WESTMONT REALTY

244 REVENUE PROPERTY

12-SUITE APT.
Block, newer construction.
Good location — easy maintenance
Asking $225,000

1928 VINTAGE
Deluxe 5 suiter — one of its kind
Ideal live-in — Asking $140,000

5 (FOURPLEXES)
Low maintenance — high returns
Excellent potential
Good financing. Asking $380,000
477-0191 SYL SHUMKA 595-1337
Royal Trust

$59,000 HALF OF 4-PLEX STRATA TITLE
Only 3 years old, 1000 sq. ft. 2 Bedrm suite plus 1 bedrm. suite. $6900 P.A. gross revenue, 6 appliances. Live in one suite and rent the other. Small house or property as down paymt. City location. Westgate Rlty. 388-9941. JIM RANSON 479-5910.

MOBILE HOME PARK NEWLY LISTED SUPER POTENTIAL
$269,000
GOOD FINANCING STATEMENTS AVAILABLE
DOUG POWELL, 592-6417 or 386-6164 or pager 388-6275, No. 878, CASTLE PROPERTIES LTD.

CLASSICAL LUXURY
A top quality conversion. Ten luxurious rental suites have been meticulously created from a Sam MacLure original Mansion. A building you would be proud to own in a very rentable area of Fairfield. I doubt you could find a nicer rental conversion investment in Victoria. It shows a net of $29,000. Call today for details.
386-2111 TOM SLEMKO 477-1277
MONTREAL TRUST CO.

OPEN HOUSE 1-4 SATURDAY SEAVIEW TRIPLEX
1080-82-84 Esquimalt Rd. Two bright 1 bedroom suites plus brand new 1,150 sq. ft. 2 or 3 bedroom with floor to ceiling fireplace, carpeted throughout. All suites completely self contained with elecrtric heat. Will gross $8,700 a year.
I need action, make me an offer on $71,900. 385-0566 to view or 383-4413 leave message.

APARTMENT BLOCK 12 SUITES
Only 6 yers. old and in good condition. 6 two bedroom and 6 one bedrooms. No vacancy. Financial Statements Available. FULL PRICE $255,000. CALL HAROLD WARE CASTLE PROPERTIES LTD. office 386-6164 or res. 385-1580.

DUPLEX - RARE!
Beacon Hill Park and Sea - 1 block. In addition to the excellent location this attractive revenue property offers many features including tastefully renovated interior (must be seen), spacious rooms, fireplaces, skylight, WW carpet, built in cabinets, full high basement, garage, garden, fruit trees, sundeck, etc. $77,900. No agents. 385-4855 away till Sat Aft.

TIMING IS RIGHT
For Real Estate revenue investment. We have an interesting selection of smaller apartment buildings including
6 suites prime Fairfield $105,000
10 Suites Oak Bay 235,000
For details please call Graham Ireland, Res. 595-8845, or Doug MacKillop, Res. 384-0308, Island Homes Ltd. 386-7545.

JAMES BAY 4-PLEX
Want to retire by the Sea? We've got a legal 4-suite apartment for the two of you. It's almost maintenance free and costs only $89,900. EXCLUSIVE, Call either MIKE SWEENEY 388-5050 or SHANE BEFURT 479-0010. CASTLE PROPERTIES LTD. 386-6164.

26 SUITE APARTMENT THREE STOREY FRAME BUILDING:
13 YEARS OLD. EXCELLENT OPPORTUNITY FOR DEVELOPER OR SPECULATOR TO ACQUIRE AND UPGRADE. FOR FURTHER INFORMATION CALL R. HOLMES OR B. SPARK, PEMBERTON, HOLMES LTD. 384-8124.

COME TO DOGPATCH MAKE YOUR OFFER
Drive by 3103 Metchosin Rd. 4 rental units situated on a better than average sized lot close to shopping centre. Shirley McLeod, 382-0623. B.C. Land, 478-5588.

SIDNEY REVENUE
5200 sq. ft. consisting of 2 floors of non-conforming apartments, office and retail outlets grossing approx. $17,000. Full price $109,000. MLS. Call DAVE MARSHALL, 386-2955 or 384-8948, for additional information. CENTURY 21 Mayfair Realty.

BOARD/ROOMING HOUSE
Centre of city near McDonald's, so roomers can eat out. Or board them as well. Up to 20 tenants possible. Large LR and DR. Owners suite. Must sell. Offers on $150,000.
478-5561 FRED CRAIG 642-5886
BLOCK BROS. REALTY LTD.

EXCITING VALUE
Contains 14 rental rooms and suites inclusive and is located in the Fort Street development permit area, shows excellent return. Priced at less than actual assessed value $59,500. Exc. with LARRY LINEHAM 595-0134 or National Trust 595-2121.

JUBILEE AREA TRIPLEX $76,500
with gross rental of $790 per month.
For details call:
Res. BRENT GERRETT Off.
598-7634 388-5464 #552 477-1841
Block Bros. Realty Ltd.

S X S DUPLEX
Modern stucco, full basements, fireplaces, 1400 sq. ft. finished each side. A rare find at $72,500. Jack Kennish or Jack Lidstone, 386-3585, anytime. Res. 477-9262 or 388-9929.

Opposite Beacon Hill Park
Ideal location to park, shops and downtown. 4 large furnished housekeeping rooms. Over 1900 sq. ft. on main floor. Large living and dining rooms with beamed ceilings, spacious, bright kitchen and 3 bedrooms. Full basement with extra room. $86,000. Owner 388-6186.

245 REVENUE PROPERTIES WANTED

SIDE BY SIDE DUPLEXES IN $100,000 price range, preferably Fairfield or Oak Bay for waiting list of clients.
Hazel Campbell 721-5218
Connie Reynolds 384-8001

245 REVENUE PROPERTIES WANTED

APARTMENT BUILDINGS WANTED
50-300 SUITES
I have a prospective purchaser wanting a very large number of suites in Victoria up to ten years old. The newer the better and bigger the better. Prefers steel and concrete Hi-Rise but will also purchase large frame complexes if you are thinking of selling please call for a fast decision, financing is no problem. James Bay, Oak Bay, Fairfield, Jubilee areas prefered all inquires held in strictest confidence. Call SHANE BEFURT 386-6164 or 479-0010. CASTLE PROPERTIES LTD.

CASH BUYER
For apartments or Commercial Buildings, must have true value exceeding $1,000,000. Will pay cash to financing or all cash. (Courtesy to agents.) All replies held in confidence. Please call
GERRY FINNIGAN
388-6258
Cedric Steele Rlty. Ltd.

EUROPEAN INVESTOR
Wants to expand his portfolio to include the Victoria area. He will look at any realistically priced revenue situation up to $3,000,000. Any reply will be treated as strictly confidential. Call
GLENN NICHOLLS
598-5144 598-7689
T.L. Mann & Associates Ltd.

EUROPEAN INVESTOR
Wants to expand his portfolio to include the Victoria area. He will look at any realistically priced revenue situation up to $3,000,000. Any reply will be treated as strictly confidential. Call
GLENN NICHOLLS
598-5144 598-7689
T. L. Mann & Associates Ltd.

APARTMENT BUILDINGS wanted, 12 to 36 suites. James Bay, Beacon Hill, Oak Bay or Fairfield areas. Reply with statement and photo to Chancellor Investments Corp. 325 7th St. E, Saskatoon. 306-652-6084. No agents please.

WANT FORT-COOK
Buyer wants apartment block in above area. Good cash pymt.
BOWDEN REALTY 383-5524

247 COMMERCIAL OR INDUSTRIAL PROPERTIES

DUNSMUIR 388-7868

CITY RETAIL OFFICE BUILDING
Located near waterfront in OLD TOWN of Victoria. Just about next to Victoria's NEW CONVENTION CENTRE to be built (starting this year). Completely rebuilt up to today's standards and by-laws. Three different buildings — one BRAND NEW (still under construction) over half already leased — rest fully leased and balance guaranteed. All buildings interwoven into a terrific complex netting approx. $250,000 per annum.
Asking $2,335,000
For further information call: Leo Pigert, 388-7868 or Res. 598-1975 or Evan Williams, 388-7868 or 388-5464 Pager 745.

CITY CENTRE 10% RETURN!!
Probably one of the finest renovated buildings near Johnston and Broad. Firm triple net lease. A trouble free property. Recently surveyed. Single tenant operates a thriving business, and has been at this location for a number of years. Existing lease has 56 months to go. Remember, a GUARANTEED 10% at $365,000 selling price.
Frank Wills 388-7868

Cedric Steele Realty Ltd.
388-6258

$71,100
Retail Warehouse complex, fully lesed, asking $675,000. Concrete building close to town. $160,000 cash to mortgage.
CEDRIC STEELE 592-3842

SHOPPING CENTRE
6 Tenants in this fully leased centre, net increasing to $103,000. Asking $1,000,000. Low down payment to good covenant.
CEDRIC STEELE 592-3842

INDUSTRIAL LAND
1.91 acres in Central Saanich. Can be subdivided into 3 lot. Gently sloping, easy to build. Fully serviced. A real bargain!! Asking $2.50 sq. ft.
HARVEY N. MERRITT
477-0141 pger 551 595-7672
THE PERMANENT

NEW SHOPPING CENTRE
BUSY INTERSECTION
Quality Construction
Eighty per cent leased
Ten per cent return
For
$1,050,000
Call
JOHN ADDICOTT
388-4434 WESTMONT REALTY

OFFICE BLDG
6 years old, 3 storeys, crn location on Blanchard St. Excellent condition. Triple net lease of $54,000 per annum. Plus a fully blacktop parking lot. Full price $540,000. Call Ponteix Properties, 595-2059 or 386-7032.

BY OWNER. COMMERCIAL revenue property in northern oil town in Alberta. For sale or trade for the same in Victoria area. Revenue of $27,000 or leased. Maybe increased to $40,000 with some modifications. Victoria Press Box 749.

ESQUIMALT
Commercial corner lot 6500 sq. ft. plus rented 2 bedroom homse $56,900. FREDDY STARKE 386-6164 or 595-1175 CASTLE PROPERTIES LTD.

247 COMMERCIAL OR INDUSTRIAL PROPERTIES

GLENSHIRE INDUSTRIAL LOTS SERVICED ZONED HEAVY INDUSTRY WAREHOUSES, MACHINE SHOPS, ETC. UNBELIEVABLE PRICES

From $24,800 for 75,000 sq. ft. 1 acre for less than $2 sq. ft. Shop and compare.
DICK STROBL
Residence 477-0450 Office 477-1841
Block Bros. Realty Ltd.

FOR LEASE INDUSTRIAL LOT 2.18 ACRES

Located in Langford, the fastest growing area of Victoria. Level, cleared, land ready for development. Excellent location. Maximum exposure. Over 464 ft. of road frontage on 2 roads. Permitted uses are: offices, wholesaling, retail and rentals, machinery, etc. For details call 478-5260.

FOR SALE FRASER VALLEY, B.C. LOCATION

Large modern commercial building suitable for private club. Building includes fully equipped lounge, large freespan auditorium, office space and modern kitchen facilities. Situated on 3 acres of land improvements include paved parking and sewage treatment plant. For further info contact D. Smith 732-7441 weekdays.

COMMERCIAL
CORNER SITE $155,000

Located in View Royal at main intersection on Hwy 1A. Fantastic exposure. Approx. 12,000 sq. ft. of land with 220 ft. of road frontage. Building with 1530 sq. ft. Adjoining 7900 sq. ft. lot available for purchase if needed. For details call:
Don Oakes 478-4334
Shirley Wilde 478-2459
B.C. Land 478-5588

SIDNEY COMMERCIAL

7,230 sq. ft. commercially zoned lot, just 100 feet from town center. 1,414 sq. ft. house, newly remodeled inside, suitable as shop, plus 2 bdrm. apt. Separate 2,460 sq. ft. workshop, storage building, with oil furnace. MLS. $85,000.
656-3924 MAJOR LACE 656-2438
MONTREAL TRUST

GOLDSTREAM-JACKLIN

Two buildings on 1.2 acres of commercial land. Presently leased to Donut shop with second building partially constructed. Court-ordered sale. Ideal opportunity as this must be sold. Call for details.
DAVE HARDING
477-7284 (Anytime)
D. F. Hanley & Assoc. Ltd.

WAREHOUSE COMMERCIAL

27,000 sq. ft. of floor space, heavy duty construction, 1.17 ac. of land, ideal for distribution centre, less than 2 miles from City Hall, excellent leases, large part could be available for owner-occupier. Possible future expansion. $795,000 for sale by owner. Victoria Press Box 766.

CAMPGROUND-TRAILER PARK

Beautiful 114 acre site only minutes from Victoria. Extremely well developed property with super cash flow and potential for more development. Trades considered on asking price of $675,000. Call
GLENN NICHOLLS
598-5144 598-7689
T. L. Mann & Associates Ltd.

DOWNTOWN COMMERCIAL

Frontage on 2 streets, approx 4650 sq. ft. of shop, offices and warehouse. Lots of possibilities. Must be sold. Phone:
LEWIS ROBERTS
382-9191 BUS. RES. 477-4398
THE PERMANENT

FOR RENT: COMMERCIAL corner space on highway. Suit automotive or RV sales or rentals. Rent $100 per month. 478-4655.

FOR RENT OR SALE BY owner. Industrial shop and office on highway. Rent $600 per month or sell for $54,900. 478-4655.

WAREHOUSE
Strata title warehouses from 1300 to 1700 sq. ft. Call 382-4218, evenings 598-7273.

3930-3932 Douglas St. $127,500. or half as Strata-Title or house on trade. 477-0303.

COMMERCIAL CORNER LOT on highway, $3.90 per square foot 478-4655.

250 HOUSES FOR SALE

Cedric Steele Realty Ltd.
388-6258

OAK BAY
480 BEACH DRIVE
$139,500

Unobstructed sea and mountain view, 3 bedrooms, den with fireplace, wall to wall carpet, 3 sets of plumbing, thermopane windows, easy care property.
MURRAY BLANNIN
598-2200 388-6258

OAK BAY
3 BDRMS. $45,500

Don't miss this 3-bedroom home close to shops, bus and rec centre. Large LR with FP and good assumable mortgage. M.L. Call
DAVID BILLINGHAM
388-6258 598-6029

2 N. SAANICH HOMES

1) Lovely 2-bedroom retirement home on ½ acre in immaculate condition inside and out. $76,900. M.L.
2) Superb construction in this 3-bedroom, 3 bath, tudor home on ½ acre in serene country setting. Family room off kitchen. Excellent value at $106,000. ML.
DAVID BILLINGHAM
388-6258 598-6029

SOUTH OAK BAY

Great 2-bedroom starter home with lots of character features in LR and DR. Basement, carport, private garden and excellent assumable mortgage. $59,900.
DAVID BILLINGHAM
388-6258 598-6029

FAIRFIELD BY THE SEA

Asking only $66,500 for this Linden Ave. 3 bedroom home with a great, totally self contained in-law suite. Living room with a fireplace, dining room, a large kitchen and breakfast room. Lovely full, high, basement. Nice lot with a separate garage. To view this exclusive call
PATTIE or PETER BARDON
388-6258 384-3947

FAMILY SPECIAL

Exceptionally fine executive home in Gordon Head near beach and University. Over 2000 sq. ft. Large living room, separate dining room, 5 bedrooms, 3 bathrooms, rec room. Large deck, double carport. 95x106 lot. By owner 477-8110.

250 HOUSES FOR SALE

FOR SALE
Royal Trust
477-0191
384-8001

4304 LAYRITZ
SAT., 1:30-4:30
ROYAL OAK — 1.6 Acres

A value packed ranch-style medallion home on meadow-like property. One owner custom thru-out both completely finished levels. Family kitchen, 4 BRs, Rec. Room, Workshop, Large sundeck. Do call and see for yourself with
CONNIE REYNOLDS 477-8914 or HAZEL CAMPBELL 721-5218 or 384-8001.

SAT., 1:00-4:00
1414 ANDREWS AVE.
$67,900

Brand New. 3-bedroom, 2 bath, full basement, near Blenkinsop and McKenzie.
PETER TER VEER
479-1588 or 384-8001

SAT., 1:30-4:00
951 ROYAL OAK DRIVE

Backing onto the park in beautiful Broadmead. Great family accommodation at a good price! Only $109,000 with very attractive, low-rate, first mortgage. 2 fireplaces, 4 bedrooms, 3 full bathrms. This home with all rooms larger than average, is well worth your inspection. See it Saturday with
JESSIE McGRATH
479-3982 or 384-8001

2 OCEANFRONT HOMES

#1—6 yrs. old, 2 BRs, full bsmt., 2 baths. $67,500.
#2—5 yrs. old, 3 BRS, full bsmt., 2 baths, 2 fireplaces, own boat ramp. $89,900.
DAR GARSIDE 384-8001

NO SWIM POOL

But everything else. Sauna, swirl, recreation rooms, exercise room, workshop, etc. Near university, southern exposure. Reduced $2500, now $29,500 and offers invited. MLS.
DAR GARSIDE 384-8001

SEAVIEW

Once in a lifetime!! 2-storey, tudor-style home on 1½ lots. View of Shoal Bay and Trial Island. Trees and rocks a gardeners delight — oak floors from entrance hall through living room into den and sunroom then into separate dining room. Stone fireplace in living room — cast iron enclosed fireplace in den. Kitchen and bathroom updated few years ago — 2 bedrooms on main plus 2 more upstairs — lots of closets — separate garage. Drive by 129 Beach Drive and phone for appointment to view. $97,900, Excl. listing. Leaded windows.
JOHN MORRY
592-9770 or 384-8001

NORTH OAK BAY

Nice split level with 4 bedrooms on one floor. Master 3 piece ensuite. Great level sunny yard. Well priced at $89,000.
JEANNIE DEWHURST, 658-8980 or 384-8001.

BRAEFOOT AREA

Located on quiet cul-de-sac this two year old three bedroom home offers FP up and down in big rumpus room, 3 bathrooms, 4th bedroom down. Ground level entrance to main floor. $74,900. Call HAZEL CAMPBELL 721-5218 or CONNIE REYNOLDS 477-8914 or 384-8001.

DISTRESS SALE
REDUCED TO $50,900

Don't let the appearance of the exterior of this solid older home discourage you — there are lots of surprises inside. Drive by 271 Cadillac and give us a call for appt. to view the five bedrooms, full basement, family kitchen and living room with feature fireplace. A genuine hardship here due to ill health. MLS 38363.
OLE KNUDSEN 479-8914 or 384-8001

NORTH OAK BAY

4-BR split level home on well landscaped property. Only 8 yrs. old and priced right at $89,900. Call to view with
CONNIE REYNOLDS 477-8914, or HAZEL CAMPBELL 721-5218 or 384-8001

HOME SEEKERS

We will be working all Holiday weekend and have 2 homes in North Oak Bay, acreage with quality home. No step rancher Saanichton, character home Oak Bay, Strata Duplex, Custom rancher in Cadboro Bay and many others. Call to view with
HAZEL CAMPBELL 721-5218
CONNIE REYNOLDS 477-8914 or 384-8001.

SIDE X SIDE DUPLEX
$90,000

Main floors offer 2 pce. bathroom, utility room, separate storage area, kitchen with eating area off and sliding doors to patio, carpeted living room, nice entrance with open stairway to three bedrooms, 4 pce. bathroom and sundeck. Separate fenced back yards and large common area in front with good driveway. Situated on quiet cul-de-sac in the Langford-Glen Lake area. Strata titled and owner occupied. For more details re: financing please call
CONNIE REYNOLDS 477-8914, HAZEL CAMPBELL 721-5218 or 384-8001.

ATHLONE DR.

Very, very rarely is there an opportunity to obtain a home in this extremely stable and desirable residential area. Set on a beautiful property with an outstanding treed panarama in all directions. This immaculate, one owner no-step bungalow offers 3 bedrooms, a lovely bright living room with fireplace, separate dining room, main floor utility and shop plus an attached garage. Well loved for 30 years, this well kept home and property has just been on sale at $72,900. This is ATHLONE DRIVE. You would be well advised to call immediately for an appointment to view.
STEVE MOONEY
477-0191 477-4197

BEST OF METCHOSIN

Regretfully the owners have to leave this as new Chalet Style home on over two secluded acres. Appointments are many and one really has to view the four large bedrooms, three bathrooms, feature fireplaces, sunken living room, dining room, chef styled kitchen, vegetable garden, etc. Full price $98,500.
"THE SEDGERS"
477-0191 479-3673

IN-LAW SUITE
$63,500

If you would like to reduce your cost of living, have an in-law share your home. Here's an ideal situation, 3 bedrooms living room with fireplace, dining room and kitchen on main floor plus 1 or 2-bedroom in-law suite in lower level. All this on ⅓ acre in Tanner Rd. area. Lots of parking, handy to bus. MLS 37224. For additional information call
477-0191 Gale Christenson 477-7047

WANTED

2-bedroom home with sep. dining room and basement (Older O.K.) MUST HAVE THIS WEEKEND. Buyer in town Thurs.-Sun. only — possession to suit. Please call RAY SMITH 384-8001 or 479-7722 (Res)

NEW LISTING
SIDNEY $52,900

Seven-year-old, two-bedroom plus one down and room for more. Located at 2198 Mills Road, in good area. Nice lot with good garden area. Call
OLE KNUDSEN 384-8001 or 479-2764

250 HOUSES FOR SALE

FOR SALE
Royal Trust
477-0191
384-8001

CASH TO $65,000

2-Bdrm. with LARGE living room prefer Gordon Head. Please call RAY SMITH 479-7722 (Res.) or 384-8001 (24 hrs.)

WANTED

Newer 2 Bedrm. with LARGE living room, full basement, small garden (yard) prefer Gordon Head, immediate decision — please call
RAY SMITH, 384-8001 (24 hrs.) or 479-7722 (Res.)

BEAUTIFUL BROADMEAD

Park-like setting — on easy-care lot. 4 bedrooms — rec room with fireplace — large, separate dining room. Spacious master bedroom with 4-pce. ensuite plus 2 more bathrooms, full basement with large work area. View with
JEANNIE DEWHURST 658-8980
JESSIE McGRATH 479-3982 or
MARION HOPKINS
592-4351 or 384-8001

DELIGHTFUL DUNSTERVILLE

Good on the outside, better on the inside! Big kitchen with built in nook, nice dining room. Big living room with fireplace, separate den or office. 3 bedrooms. Stunning carpeted rec room with built in bar and dance floor. Sewing room, workshop. Pleasant country outlook. See this one at $76,900.
Jeannie Dewhurst 658-8980
Royal Trust 384-8001

ESQUIMALT FANTASTIC VALUE

Owner must sell this 3-year-old, 3-bdrm spacious condo. Wall to wall carpet. Appliances included. Very convenient location. Low down payment. Offers on $38,900.
JESSIE McGRATH
479-3982 or 384-8001

DRIVE BY
7115 WALLACE DR.

Spic and span 3-bedroom home in Brentwood. Handy to shopping, schools and bus. Large sundeck, bay window, 2 baths and loads of room for expansion in full high basement. Try your offers on $65,900. MLS.
MURRAY ROTHSCHILD
477-0191 477-9393
DALE YOUNG
477-0191 388-6275 Pager 2561

EASTER WEEKEND SELECTION

FRESHLY PAINTED inside and out, 2 or 3-bdrm, no step bungalow, comfortable living room with fireplace and wall to wall, nice treed lot close to town, excellent low interest financing, asking $44,900. (MLS)

HOME PLUS REVENUE, newer Gordon Head area. 3-bdrm, 3 bathrm, full bsmt home with lovely 2-Bdrm suite down with fireplace and separate entry. Asking $74,900.

MT. DOUGLAS OUTLOOK from this newer 3-bdrm, 2 bathrm, full basement Gordon Head home. Very attractive plan, handy to everything, asking $68,900. (MLS)

CHARMING BUNGALOW, 2 bdrms, fantastic floor to ceiling used brick fireplace, carport, utility and shop, large treed lot. Walking distance to Langford Lake, shopping and school. Asking $44,900.

For further information and an appointment to view, please call
477-0191 Steve Mooney 477-4197

IT'S YOUR MOVE! LET JEANNIE DEWHURST HELP YOU EVERY STEP OF THE WAY!

1. Needs a clean-up committee! 4 bedrooms, family room off kitchen. 2 fireplaces, 2 full bathrooms. Good location. $115,000.

2. Here's a lot of house obtainable now at a good price. Offers requested on asking price of $159,000. 4 bedrooms on one level with family kitchen, living and dining room.

3. King of the Castle! Your own private kingdom at end of cul-de-sac. Carefree lot. 4 bedrooms up. Family, rec. room and all other living on main. $129,000.

4. Spanish Hacienda! Uniquely private and interesting. 5 bedrooms, 3 bathrooms. Rec. room. Extensive use of reclaimed brick, feature wood walls and glass. University area. $139,000.

5. Warm and inviting. Impressive interior with huge family room and wet bar off kitchen. Den, bedroom, bath on main off large living room. 2 bedrooms up. $149,000.

6. Royal Oak Country Setting. Hot water heated, well insulated. 4-bedroom bungalow with basement. 3-pce. ensuite. $79,900.

MAKE YOUR MOVE WITH JEANNIE DEWHURST
658-8980 or 384-8001

BROADMEAD, PANORAMIC VIEWS

One of the nicest family homes overlooking the city of the Olympics. 3 bedrooms, spacious master with ensuite and dressing area. Large living room with rock fireplace. Formal dining room, kitchen open to family room with fireplace, large rec room. Double garage. Asking only $135,000. ML.
Barbara Liebenau, 479-8389

SECLUSION!
½ ACRE
REDUCED TO $89,900

Lovely spacious 3-bedroom home with recreation room and extra bedroom in lower level on ½ acre wooded property on Sayward in Cordova Bay. Master has ensuite, ideal family accommodation in charming area. ML.
Barbara Liebenau, 479-8389
ROYAL TRUST CORP.
384-8001

MUST SELL
3247 GLASGOW
52x208 LOT

This very comfortable 4-bedroom home in good central location close to Cloverdale School. Attractive fireplace in cosy living room and very large kitchen-eating area. Offered at $49,900.
Barbara Liebenau, 479-8389
ROYAL TRUST, 384-8001

ATTENTION BUILDERS!

3-Bedroom home on Saanich Road could be purchased with extra lot. Please call today on this EXCLUSIVE.
BARBARA LIEBENAU
479-8389 or 384-8001

JUST LISTED AT
$52,900

Nicely updated 4-bedroom home in Cloverdale area. Over 1300 sq. ft. on 75'x120' lot. Attractive fireplace in living room, separate dining room and full high basement plus more.
595-2062 DEREK WICK 384-8001

ONLY $39,900

4-Bedroom (2 down) comfortable living room. Large eat-in kitchen on easy care lot, newly decorated including frig and stove.
595-2062 DEREK WICK 384-8001

250 HOUSES FOR SALE

FOR SALE
Royal Trust
477-0191
384-8001

VICTORIA PROPER

Listed April 12, 3-bedroom, full basement modern bungalow. Attractive living room with fireplace in-line dining. Large kitchen, double stainless, 2 bathrooms, 28' rumpus, fireplace, bar and wine storage area. 26' workshop. Large separate carport with extra paved parking. Can you believe only $59,500. MLS.
DAR GARSIDE 384-8001

COLWOOD BEAUTY

Be the first to see this modern 3-bedroom home. Clean as new. Full basement, rumpus room, 2 bathrooms. Large landscaped lot, the huge firs do not block the s-n. Extra parking spaces. $63,900.
DAR GARSIDE 384-8001

GORDON HEAD

Large Foyer Cathedral entrance to family home in prime area. 4 BRS, spacious LR and Dr. Large sundeck overlooking garden with room for pool or tennis court. Close to the sea. Call today to view with
HAZEL CAMPBELL 721-5218
CONNIE REYNOLDS
477-8914 or 384-8001

WALK TO SHOP

Situated between the 2 large shopping centres on a quiet cul-de-sac this home offers 3 BRS on main plus one in fully developed lower level with Rec. Room, wet bar, enclosed laundry area. Mint conditions thru out. Large deck off kitchen and added secluded fenced brick inlaid garden patio with B.B.Q. Large assumable mortgage at 10¼% rate. You must see this one. Call
CONNIE REYNOLDS 477-8914 or
HAZEL CAMPBELL
721-5218 or 384-8001 anytime

CADBORO BAY

Custom executive no-step rancher with heavy shake roof and quality thru-out the 1750 sq. ft. Entertainment size LR and DR. Den with floor to ceiling old brick FP. Large master BR with walk-in closet and 3-pce. ensuite. Extra second BR. Oak cabinets thru-out. Jenn-Aire range, instant hot water, garburator, imported bathroom fixtures. Vacuum system. Hot water heating system. Automatic doors on double attached garage. $139,500. Exclusive with
CONNIE REYNOLDS 477-8914 or
HAZEL CAMPBELL
721-5218 or 384-8001

10 MILE POINT BEAUTIFUL SEAVIEWS
$107,300

4-yr.-old home with seaviews from all rooms. 3 bedrooms, 2 baths, family room, den, utility, living room with beautiful rock fireplace. Private sundeck off second floor and large sundecks off family room and dining room. Large easy care lot. Phone
JIM DONNELLY
477-0191 477-8855

HURRY — MUST SELL REDUCED TO $49,900

1326 BOND ST. (Fairfield)
Bring your offer — you'll like the neighbourhood. Some T.L.C. required. This 2-bedroom, older bungalow sits on a good sized lot and you can move in quickly! You must not miss this one.
477-0191 KNUD SCHWER 478-8203
477-0191 RON SEDGER 479-3673

CLASSIC HOME
3000 sq. ft.
SECLUSION

Words won't describe this spacious carpeted home, designed for family living with a library and family room on the second storey as well as 3 bedrooms. On the main is the master bedroom, living room, dining room, kitchen and 2 baths plus utility. There are 3 decks and in the basement there is a rumpus room with brick fireplace, roughed in Games room, another bath and workshop. Ideal set-up for a swimming pool off Rumpus in the natural rock setting. Immediate possession and asking only $119,000. Call now
VIVIAN ROBERTS
477-0191 477-0281

HENDERSON REALTY LTD.
385-9741

OPEN HOUSE
SAT. and SUN.
1:30-4:30
GENOA PLACE
(Off E. Saanich Road — 2 blks. south of Mt. Newton X Rd.)
BILL McCARTER
592-3970

1706 ALGOA
(Corner of Rockland and Algoa)
OPEN HOUSE
SAT. and SUN.
1:30-4

One of a kind — 5 bedroom luxury TUDOR home. The use of many kinds of woods, brick and leaded glass bring appeal and charm that simply ooze from this charming residence. Brand new — fully landscaped. Asking $189,000.
FRED or JUNE CARVER
385-9741 — 595-8664

1633 ROCKLAND
OPEN HOUSE
1:30-4
SAT. and SUN.

Spectacular new Colonial home professionally decorated and finished to please even the fussy. Four bedrooms, 4 bathrooms, sauna, vacuum system, intercom plus two feature fireplaces. These are just a few of the main features. Come and see the terrific views as well. Over 3400 sq. ft. finished. Price. $214,000.

9¾%

Plus all the following goodies on this 3-bedroom home just listed:
1. 1205 sq. ft. main floor
2. 900 sq. ft. finished down
3. Feature rock fireplace in L-shaped living-dining room.
4. 3-pce. ensuite master bdrm.
5. Professionally finished family room down with firepace and wet bar.
6. Running stream by property.
7. Located in Uplands of Langford.
8. Great neighbours
9. Great price, owner moving up island.
10. Quiet cul-de-sac.

BILL McCARTER 592-3970

GORGE

Burnside-Tillicum area. 3-bedroom bungalow with fireplace and separate dining area. Room for boats and campers, backyard fenced for children or pets. $51,900. MLS 37429. BILL KOZAK 386-6164 or 642-3709. CASTLE PROPERTIES LTD

250 HOUSES FOR SALE

DFH
477-7291
D.F.H. Real Estate Ltd.
1559 McKENZIE AVE.

OPEN HOUSE
Sat. and Sun., 2-4
3178 Earl Grey

Here's a Easter treat for you. Come see this country cottage. This home offers a large kitchen with eating area and excellent counter space to prepare the family meals. There is an enclosed porch off the kitchen which is perfect for your washer and dryer. For those who like fireplaces, there's one in the living room. A bonus is an easy-care backyard and separate workshop. May be eligible for Home-owner's Grant.
$48,500
LEONA EDMONDSON
477-7291 (Bus.) 384-5088 (Res.)

OPEN HOUSE
SUNDAY, 1:30-4
3936 Cumberland (Reynolds Park)

—SOUGHT-AFTER AREA
—2 BEDRMS.
—COMPLETELY UPDATED
—FULL BSMT. WITH WORKSHOP
—LR WITH FEATURE FIREPLACE
—SPACIOUS KITCHEN/DINING AREA
—LAUNDRY OFF KITCHEN
—FANTASTIC 67x180 LOT
—$55,900

For prior viewing or add'tl info on this new exclusive listing, please call
DONNA FOSS
477-7291 384-8075 (Pgr. 504)

CLASSIC COLONIAL

Colonial styled family home, custom designed and built by Joe LePur. Situated in a lovely area of Gordon Head this 4-bdrm (on one floor) family home was custom built for present owner. Features galore, 2500 sq. ft. finished, 2 fireplaces, 2½ bathrms, low maintenance yard, tool shed, greenhouse, double garage with automatic door openers. Your for only $117,900. MLS.
GARY DAVIS
477-7291 384-8075 (Pgr. 234)

SWAN LAKE SWEETHEART

3-bdrm family home, no basement, situated on a large lot. Kitchen comes with fridge, counter-top range, wall oven. Home handyman sized garage designed for hobbyist or recreational vehicle owners. A must to see at $53,900. MLS.
GARY DAVIS
477-7291 384-8075 (Pgr. 234)

HANDYMAN SPECIAL!

This ideal one-bdrm home lends itself to enlarging. Situated on a well-kept lot near Tillicum Drive-in area. Save on rent, turn it into equity. Yours for $35,900. MLS.
GARY DAVIS
477-7291 384-8075 (Pgr. 234)

2 FANTASTIC FAMILY HOMES
WHERE WOULD YOU LIKE TO BE?

1. OCEAN VIEW
WALK TO THE LAGOON BIRD SANCTUARY. This split-level home has WELL DEFINED LIVING AREA for family GATHERINGS and family PRIVACY. Main level has LR with FP, formal eating area, WELL-ORGANIZED KITCHEN with informal eating area and BUILT-IN DW; 3 BDRMS, Master bdrm en-suite, double sinks in main bathrm. LOWER LEVEL has a private area for your teenager: bdrm, den, bathrm, plus laundry rm, storage and rec rm with wet bar, heatilator FP. Double carport; sundecks, easy-care front lawn and undeveloped back garden makes this home ready for YOUR family. $99,500.

2. THE OAK BAY CHARACTER HOME
THIS OLDER HOME IS READY FOR ITS NEXT FAMILY. This 2-storey spacious home provides room to grow. Attractive entrance hall — UPDATED KITCHEN, dining rm, living rm with CORNER-BUILT FIREPLACE and "Cupola" interest windows, den, powder room. Upstairs — 3 BDRMS, full bathrm. Developed bsmt. — 1 bdrm, laundry and work areas. Lots of storage space. Separate garage. Back garden is secluded. This home added to the avenue shopping, schools and beach walks enhances your family situation. $84,500.

For any further information of the above two, call
TRICIA PARKER
477-7291 (Bus.) 598-3874 (Res.)

Metchosin Masterpiece Golf Course Area
$67,900

Just listed! 1429 sq. ft., 4-bedrm. home. Enjoy a country atmosphere just 2 doors from the golf course on your ⅓ acre. Quality features — built-in stove, and oven, snack bar in kitchen, laundry rm. on main floor, spacious sundeck with greenhouse, large living rm. with fireplace, dining rm, finished rec rm with wet bar and fireplace in full bsmt. This is priced to sell. Don't delay in calling
VIVIAN PELTON
477-7291 384-8075 (Pgr. 139)

PRIVATE IMMACULATE GORDON HEAD

Rear yard hide-away, private seclusion in the midst of Gordon Head. This squeaky clean, 4 bedrm, 2 bathrm. home gives fine family living — plus living rm. and dining rm., EA in kitchen, plus TV rm. Quietly situated on a no-through street, it's a most pleasing home. See it! MLS.
$76,500
CLIFF HALAYKO
477-7291 384-8075 (Pgr. 480)

MUST SELL
$55,500
SEAVIEWS

If you like a rural setting in the Metchosin area, this is a home you should see! Situated on a fenced 1/3 acre lot, the renovated home offers 3 bedrms, eating area in the kitchen with views, laundry room on the main floor, 2 large sundecks and patio for the sun worshippers. The double separate garage is wired for 220 and 110 making an ideal workshop and still have room for the car. For more information, call now. MLS.
KEN HIGHTON
477-7291 Bus. 385-9235 Res.

PRICE SLASHED
$61,500

The owners have bought another home so this one MUST be sold. It's situated on a large lot in a quiet cul-de-sac not far from Butchart Gardens. There's a bay window and floor-to-ceiling FP in the bright living room. The bsmt is almost completely finished with 4th bdrm. den and rec room. Call now for more information.
KEN HIGHTON
477-7291 Bus. 385-9235 Res.
BEV HIGHTON
477-7284 Bus. 477-5603 Res.

250 HOUSES FOR SALE

BOORMAN'S
612 Fort St.
386-7521
2045 Cadboro Bay Rd.
595-1535
BOORMAN INVESTMENT CO. LTD.

OPEN HOUSE
SAT. 2-4:30
4285 HOULIHAN
SEAVIEWS— SECLUDED BACKYARD

Situated on an exclusively planned hilltop in Gordon Head and on a well treed 160 ft. lot is this contemporary split-level home. Unobstructed views of Mt. Baker and Haro Strait may be enjoyed along with its many features such as: large living room with raised quartz fireplace, dining room with walk-on veranda. 3 bedrooms up with veranda, den, laundry and workshop down, and separate basement with rough fireplace, intercom and vacuum. Very well priced at $119,500.
386-7521 WYNN WRIGHT 477-6155
KEITH BOORMAN
386-7521 598-3730

NEW LISTING
ESTATE SALE
$58,900
OPEN SUN. 2-4

This is a spotless 2 BR home with a one bedroom in-law suite in the full basement. Good quality throughout with oak floors in living room, dining room and halls. This home is fully modern with new kitchen, new gutters, Kenetex, storm windows, 3 yr. old hot water tank. Ready to move in. It is conveniently located at 2572 Blackwood near the park and the corner of Bay and Cook. MLS. See it today with:
J. P. DUECK, FRI, RI (BC)
386-7521 479-9909
GAIL WEINBERG
595-1535 477-4467

New Listing
Must Be Sold
OAK BAY
$42,000

Very attractive bungalow-cottage situated on quiet residential street close to schools, park and shops.
—excellent rental or starter home
—very clean and bright inside
—recent W/W carpeting
—modernized kitchen
—all services updated
—1-2 BDRMS
—lot size 50'x140' approx.
—garage
—open to offers
KEITH BOORMAN 598-3730
WYNN WRIGHT 477-6155
OFFICE 386-7521

NEW LISTING
2630 MT. STEPHEN AVE.
OPEN SAT. 2-4
$55,000

Charming 3 or 4 BDRM home on quiet street close to all amenities, off Haultain.
—southern views of city and Mts.
—separate LR and DR
—large remodelled kitchen
—4 pce. and 2 pce. bath
—full BSMT.
—1,500 sq. ft. approx.
—large attractive lot (48'x141.2')
MLS.
KEITH BOORMAN 477-6155
WYNN WRIGHT 598-3730
OFFICE 386-7521

OPEN HOUSE
SAT. 2-4 P.M.
1175 WEST BURNSIDE
WATER VIEW!

A large lot with trees, flowers, and a lovely view of Portage Inlet are the captivating features of this property. It has a solid older home in good condition but which has not been updated. The house is suitable for renovation or could be lived in or rented as is until a new home is built. This is a lovely site with good potential. Come by and see it. Exclusive, open to offers.
KATHLEEN HAWKINS 477-6871

SOUTH OAK BAY
$69,900
New Exclusive

A delightful home and a choice location. This charming home has a good sized living room with fireplace, separate dining room that will hold a large suite, hardwood floorss, large, modern, bright kitchen, two bedrooms and through entrance hall and oil hot water heating. In addition there is a full, clean basement with a third bathroom. You will be impressed with this well priced home.
IAN BOORMAN 595-1535
RESIDENCE 592-3335

NEW LISTING
LARGE FAMILY HOME
IN FAIRFIELD

Just ½ block from the sea and park, on a quiet street, with a fenced yard and plenty of room inside. This home has a large L.R., separate D.R. or den, large family room, 4 bdrms., plus a self contained 2 rm. bachelor suite. There are 2 fireplaces and an outdoor barbeque to enjoy. Also a garage, sunny enclosed porch, extra space in basement, and more. Please call for more details and price. MLS.
KATHLEEN HAWKINS 477-6871

MODERN 3-BDRM SxS DUPLEX

In area of exclusive homes in Gordon Head. $107,000. MLS 38779. For full information on this rare find please call:
595-1535 Olga Zachary 592-2265

FAIRFIELD SxS DUPLEX

Owners side with 4 Bdrm, 2 F.P. and rumpus room in high basement. Rented side with 2 Bdrm. and full basement. Very conveniently located, within walking distance to sea and shopping. $110,000. MLS 39677. To view call
595-1535 Olga Zachary 592-2265

"SPECTACULAR VIEW"

A contemporary home with open beam design in L.R. and D.R. over 2000 sq. ft. on the main floor with 3 B.R., 2 bath and family room. B.I. vacuum system and intercom, is under construction on a magnificent view lot, overlooking the Strait, San Juan Island and Mount Baker majestically in the background. Let us talk about your ideas, at this stage we can incorporate them all. The home will be quality throughout, and priced in $150,000 range.
386-7521 TOVE BARLOW 477-9859

SOUTH OAK BAY

The famous Christmas light award winning home has come on the market, for the first time in 17 yrs. Located on a quiet cul-de-sac close to the sea, marina and golf course, with lovely sea views. A character home with immense charm, ideal for entertaining. It consists of sunken LR, sunroom, formal DR, breakfast rm, kitchen and utility plus a powder rm on the main. Upstairs you have a delightful master suite with dressing room and huge W.I. Closet. Two further B.R.s or one plus den and a charming bathroom. Exclusive listing at $135,000.
386-7512 TOVE BARLOW 477-9859

DUPLEX

A spotless unit in a delightful cul-de-sac close to Saxe Point Park and the waterfront. Each side has sep. L.R. and D.R., powderroom, nice kitchen, all appl. + W. and D. included. 3 BRs and a 5 pce. bath up. Excellent retired tenants. Soon to be strata-titled. MLS. Listed at $125,000.
386-7521 TOVE BARLOW 477-9859

GORDON HEAD PARTIAL SEAVIEW

Spacious stucco bungalow of LR, DR, 3-BEDRMS and two full bathrooms on main. Rumpus rm, 2 BDRMS, sewing room lower floor, double garage with sundeck, extra parking for camper or boat. Lot size 136'x80'. MLS 37107. $89,500.
WILLIAM HOLLICK
592-6470 386-7521

250 HOUSES FOR SALE

BOORMAN'S
612 Fort St.
386-7521
2045 Cadboro Bay Rd.
595-1535
BOORMAN INVESTMENT CO. LTD.

NEAR SPENCER CASTLE

A quality built home, in a convenient area. L.R. has a beautiful rock F.P. and solid cedar panelling, a great kitchen, 3 large B.R., master has full bath ensuite. 2 more B.R. down. Spacious rumpus room with F.P. Space for more development down. (Ideal in-law potential) Large sep. garage. All wood siding and old brick front. MLS. Listed at $78,500.
386-7521 TOVE BARLOW 477-9859

LAKEHILL
QUALTY FAMILY HOME
OFF TUXEDO

On cul-de-sac. 3 BRs on main and 1 down. About 1260 sq. ft. on main and 900 down finished. Bright living room and fireplace. Large sundeck off dining room. Built-in range and oven in kitchen plus family dining area. Full bathroom and en suite on main plus 3 piece down. Full basement also has rec. room, family room and work and storage space. Double carport. Lot about 85x112 feet. $69,900.
CALL: JOHN HOLMS at 386-7521

OAK BAY
"THE ANCHORAGE"
$59,900

Charming 1-bedroom condominium with patio views of the water — a lovely place to live . . . for complete details call:
GAIL WEINBERG
595-1535 477-4467
PETER DUECK, FRI RI (B.C.)
386-7521 479-9909

TWO BEDROOM
$55,750
NEW EXCLUSIVE

This 13 year old home is a super buy for any age group and most realistically priced. Hardwood on main, Living room with fireplace, dining room, good sized kitchen, full basement for further development. Large yard and fully landscaped for easy care gardening . . . To view phone:
VIVIENNE GENT
595-1535 592-2656

BIG BIG VALUE

Don't delay in seeing this exceptional home, very clean and very spacious. Close to Sears area on quiet road. Main floor has large living room, dining room, big bright kitchen, large bedroom or den and full bathroom. Upstairs are five bedrooms and also full bathroom. Full basement, very clean inside, stucco exterior. Offered at $51,900 only. MLS 39770. To view call:
OLGA ZACHARY
595-1535 592-2265

OAK BAY DUPLEX
$99,500

Located on one of South Oak Bay's choicest streets, this older character up and down duplex will excite you. It is very deluxe and in excellent condition. Although each suite is completely self-contained, it would be possible to convert back to a single family home. MLS 38946.
IAN BOORMAN
595-1535 Res. 592-3335

NORTH SAANICH
$69,900
SECLUSION, TREES
.83 ACRE
LOW RANCHER

A quiet, picturesque treed setting near McTavish Rd. It even has sea glimpses. The home is in immaculate condition — has 1500 sq. ft., three bedrooms, 1½ bathrooms, in-line living room and dining room. You will be impressed with this appealing home and attractive setting. MLS 39279.
IAN BOORMAN
595-1535 or Res. 3335

FAIRFIELD DUPLEX
$102,500
CHOICE LOCATION

This long low side by side duplex is situated on a quiet convenient street among other well cared for homes. The garden is delightful and relatively easy to care for. The building iss in top notch condition. Each side has two bedrooms, living room with fireplace, dining room, utility room, kitchen and storage room. No basement. A pleasure to view. MLS.
IAN BOORMAN
595-1535 Res. 592-3335

LUXURY EASY CARE

Situated amongst tall evergreens on a quiet cul-de-sac this amazing ½ strata title duplex featuring high vaulted ceilings with magnificent rock heatilator fireplace, separate dining room with beamed ceiling. Very large kitchen, family room up and 3 spacious BRs. Almost 1600 sq. ft. on main.
Downstairs is a fully serviced 2 BR in law suite with new appliances and two separate entrances. Approx 800 sq. ft. The basement will soon be finished as rec. 800 sq. ft.
Double garage with automatic doors. Thermopane windows. So very much to offer. Listed at $112,000. New ML.
WYNN WRIGHT 477-6155
KEITH BOORMAN 598-3730
OFFICE 386-7521

HIGH GORGE ON VINCENT SURPRISES

Very nicely redone inside. 3 or 4 bedrooms. 1 or 2 on main and 2 upstairs. Brick fireplace in LR, sunny dining room. Kitchen with family dining. Fish pond. Full basement. Very good heating system. $54,500. MLS.
CALL: JOHN HOLMS at 386-7521

COLES BAY ACREAGE
$49,500
COME SEE THE DOGWOODS

Over a hundred dogwoods about to bloom, along with so many other species of greenery. This delightful 2+ acre lot is located at the end of tranquil Lawrence Rd. (off West Saanich). Just half a block to the beach, with driveway in, and in an area of lovely secluded homes. Have a look then call:
J. P. DUECK, FRI, RI (BC)
386-7521 479-9909
GAIL WEINBERG
595-1535 477-4467

BY OWNER, EXECUTIVE home in Colwood, 15 minutes from Victoria, steps from 2 level schools, store, beach and tennis court. Upstairs 3 bedrooms, master ensuite, big eat-in kitchen, dining room with sliding doors to sundeck, fireplace in living. Downstairs complete in-law suite plus fireplace with 2 bedrooms, nice garden, greenhouse, workshop, built-in vacuum system, all appliances. Asking $65,900. 474-2785.

CADBORO BAY
$71,500

First time offered for sale. Well maintained 20 year old home. Located in prime area within walking distance of all school levels, beach and shopping. 3 bedroom bungalow, full basement, modern bathroom and kitchen, built in dishwasher. For appointment to view, 477-3983 after 5 pm weekdays.

$39,900!!

You can't lose with this home. Features include three or four bedrooms, new addition with modern kitchen, utility area with washer and dryer hookups, two bathrooms, new wiring, plumbing and drains. Located on a full sized level lot on a quiet street. Phone quickly as it won't last. MLS. CALL CHRIS GREIG, 386-1296 or 386-6164.

250 HOUSES FOR SALE

WESTMONT REALTY 1977 LTD 388-4434

OPEN HOUSE
SAT. 1:30-4:30
6929 E. SAANICH RD.
ONE ACRE

Not your averge home. In the country but close to the city. Four bedrooms and three baths for a particular family Living, dining and kitchen large and well-appointed. Add a family room and a rec. room and many extras! Come and see and make your offer on $86,900.
388-4434 I.G. LIDSTONE 477-0982

OPEN HOUSE
1631 SAN JUAN
MON. 2:00-4:30

You should investigate this no-step, two-bedroom home on a nice lot. Large kitchen and living room, fireplace. Workshop and patio. All appliances, deep freeze and drapes. Make your best offer on $52,900.
388-4434 I.G. LIDSTONE 477-0982

OPEN HOUSE
SATURDAY 1:30-4:30
1629 LONGACRE

MUST BE SOLD — ABSENTEE OWNER!! THIS 7-YEAR-OLD HOME NOT ONLY IS PROFESSIONALLY FINISHED UP AND DOWN BUT IS LOCATED ON A NICELY LANDSCAPED LOT WITH A PROFUSION OF MATURE SHRUBS. THE HOUSE FEATURES 4 BEDROOMS, REC ROOM, 4-PCE. BATH PLUS TWO ½ BATHS. CLOSE TO ALL SCHOOLS AND BUS AND LOCATED AMONG OTHER FINE GORDON HEAD HOMES. MLS. TOP VALUE AT $73,900 WITH LARGE MORTGAGE AT LESS THAN CURRENT RATES.
388-4434 JOHN BUNYAN 383-7777

OPEN HOUSE
SAT.-SUN. 1:30-4:30
534 BUNKER RD.

LOCATED IN COLWOOD OFF WISHART NEAR LATORIA THIS HAS TO BE ONE OF THE TOP VALUES IN THE AREA. FEATURES ARE 4 BR. PLUS DEN AND REC. ROOM, SHOP AREA, FINE L.R. AND D.R. WITH VIEWS, MODERN KITCHEN WITH EATING AREA. LOT IS 80x150, NICELY LANDSCAPED WITH LARGE VEGETABLE GARDEN AND PLENTY OF ROOM FOR PETS. FRUIT TREES TOO. FULL PRICE $66,900. MLS.
388-4434 JOHN BUNYAN 383-7777

DRIVE BY A BUY $41,900

1419 Camosun. Solid 2-bedroom home needs a bit of updating plus extra small lot. A chance here for the man who can do things. MLS 37684.
388-4434 BRIAN BROWN 386-1234

IMAGINE THIS

1. Only 3 years old.
2. High location.
3. Views from Mt. doug to Mt. Tolmie.
4. 4-Pce. ensuite bath.
5. 14x26 finished rec room.
6. Super large laundry.
7. 3rd bath roughed-in.
8. Within walking distance to town.
9. Private rear yard.
10. Drive-in garage.

$83,900 Full Price. New exclusive with:
388-4434 JOHN BUNYAN 383-7777

MARIGOLD RANCHER
$54,900

This cozy well-situated home has what most families need: 3 good sized bedrooms, 16'x16' living room, kitchen with eating area, mud room, drive-in garage, private back yard and close to all amenities. It's in an excellent location and priced for QUICK SALE. For Details call:
LINDA ANDERSON 721-3008

ALMOST NEW

3 Br. Townhouse with $3,400 Down plus your Qualification for the B.C. Grant. You can move right in to Passmore Place. Full basement, Living area main floor, Bedrooms up makes comfortable family living.
388-4434 ARNOLD MARR 477-6233

BEAUTIFUL SWAN LAKE

Views from an immaculate 3-year-old — Large br., dr., lr. Located in a handy, close to everything quiet street. Heat-saving fireplace. Paved drive and nicely landscaped.
388-4434 ARNOLD MARR 477-6233

OAK BAY

Older 2-Bedroom home in an excellent area. Full basement with some development. Hot water heating, sundeck off kitchen, separate dining room. Large living room with fireplace. Owner transferred, very anxious to sell. Reduced. $65,000. To view call:
ELLWOOD NAULT
388-4434 388-4150

DRIVE BY
TANNER RD.
6403 SUNNYSLOPE

Enjoy spring in Central Saanich. Excellent 3 (Plus 2 dn.) bedroom home. Bright and sunny throughout, 3-Pce. ensuite, rec room. Lge lot with views to east — only $69,900. MLS.
388-4434 BRIAN BROWN 386-1234

BB BROWN BROS on LANSHARD
"People Helping People"

1096 Esquimalt Rd.

Fine old character family home on high rocky lot with harbour and mountain views. Large living room and separate dining room, both with firepalces. 3 good sized bedrooms, 3-pce., bath, wrap-around sunporch. Large open attic. Rewired. OOM heat. MLS 39439. Offered at $67,500.
JOE RICKARD or
CEC PEARCE
385-8771 (Anytime)

DRIVE BY
3120 Harriet Road

4-Bedroom home with large living room with fireplace, spacious bright kitchen plumbed and wired for washer and dryer. Rec room in basement with paved patio off. Wall-to-wall carpet throughout. Paved parking for 2 cars at rear. Variety of fruit trees. Offered at $53,900.
DOUG LAWSON 595-2486
JIM KENNEDY 592-9078

NORTH OAK BAY HILL TOP VIEWS

A beautiful contemporary home in a high location backing on to Mt. Tolmie Park, offering seclusion. A magnificent view of Gulf Island, Mt. Baker and country side — just a tremendous house for the growing family. Some of the many features include spacious gourmet kitchen with large adjoining family room, guest size ding room, sunken living room, 4 bedrooms, 3 bathrooms, 3 fireplaces, loads of parking. Ideal for professional man who does a lot of entertaining. See it today — you will be glad you did! Offered at $160,000.
DALE BRIGGS 592-3978
DOUG LAWSON 595-2486
JIM KENNEDY 592-9078
GARDNER REALTY LTD.
385-7721
BROWN BROS. 385-8771

250 HOUSES FOR SALE

Capital City REALTY LTD
1815 Blanshard St. 388-7557

SOOKE

Two and a quarter acres. 3 yrs. old Cedar two storey home, large barn and garage, fenced corral, turkey run, chicken coop, beautiful cleared acreage suitable for horses, cattle etc. Extra two acre pasture leased at no cost. First time offered. $89,000.
388-7557 Ben Greig 598-3105

GLEN LAKE

Absolutely immaculate three bedroom home with fully developed high basement. 24x32 garage insulated and wired 220 ideal to run a small business from. Fully fenced and has loads of extra parking. Well priced $68,900. New on the market.
388-7557 Ben Greig 598-3105

CLOSE TO JUBILEE HOSPITAL — $51,900

Seven bedrooms, two full bathrooms, solid stucco home with new roof. Close to 2000 sq. ft. plus a full basement. Low taxes. Believe me this is a steal on todays market. Make me prove it.
388-7557 Ben Greig 598-3105

MORE THAN $10,000 BELOW ASSESSED VALUE!!

Absentee owners loss is your gain if you move fast! Price on this quality home in Colwood slashed for a quick sale. Walking distance to all levels of school, unique floor plan with upper level family room, two large BR's on main (master with walk-in closet and ensuite) seaview kitchen and dining, two fireplaces. Fully developed ground level basement with 2 BR, den, rec and third bathroom, could easily be suite. Wide lot with separate double garage. Excellent financing opportunities. Someone will snap it up at $82,500. Why not you? ML. View with
Jo Lennox 478-2563
Marilyn Moore 382-8015
388-7557 anytime.

OPEN HOUSE SAT. 1-4
3941 LARCHWOOD

4 yr. old Gordon Head home, three, four or five bedrooms plus family room with Franklin fireplace. Four, three and 2 pce. bath. Fully fenced backyard. Priced at $71,500.
477-2732 G. Tews 388-7557
479-4097 B. Blacklaws 388-7557

"TREND SETTER"

Yes, the trend is to "split level" and this home is the ultimate in 4-way split. Totally finished even to the Tiny Tims abode. 3-pce. ensuite. Large library family room. Pool room and 2 unique fireplaces. Large parking area in area of new schools, recreation. Godron Head's better homes. Early possession. $83,900.
(Mrs.) Pat Forbes
477-0580, 386-2682, 388-7557

$82,900

New split level over 1600 sq. ft. finished. Featured heatilator corner fireplace. Vaulted ceiling with beamed ceiling. Master bedroom has fireplace, ensuite, 3 bedrooms, 3 bathrooms, finished family room. Drive-in garage. View it at our open house every day. 4197 Buckingham Place off Shelbourne.

$77,900

One-year-old split level custom built with quality throughout. 1800 sq. ft. finished. 3 bathrooms, finished family room, double garage, fully landscaped. Early possession.
(Mrs.) Pat Forbes
386-2682, 477-0580, 388-7557

OAK BAY
$69,500
OPEN HOUSE
SAT. 1-5
985 ISLAND RD.

Your dream of living in Oak Bay at an affordable price can be yours now. Three bedrooms, full basement easy care lot with nice shrubs separate garage. Totally fenced. Wall to wall carpeting, updated kitchen with ribbone mahogany cabinets and garburator. Formal dining room, large living room with fireplace. Don't miss this and let someone else find your house first.
Pat Forbes
386-2682 477-0580 388-7557

REALSPAN PROPERTIES LTD.
846 BROUGHTON 388-6454

Super Retirement

Call now to view this 7-year-old, no-step, 3-bedroom home with fireplace that offers you spacious trouble-free living on .58-acre lot. Large sundeck and patio, greenhouse, metal storage shed, 8 fruit trees, grape vines plus 5 appliances. PLUS your own fishing stream and just 10 minutes from city hall. Offered at $69,500.
PATRICK SUPEENE
388-6454 478-6294

MT. NEWTON VALLEY VIEWS
$64,900

This has got to be the perfect family home! Quiet street, fabulous neighbours, beutiful views, terrific fenced yard, 4 bedrooms, 3 baths, roughed-in vacu-flo system, large bright utility room, lots more room for further development, 4 years old, super condition. Just listed, will sell quickly, so call immediately.
DOUG MENZIES
388-6454 479-6256

$35,000
REALISTICALLY PRICED

2-bedroom bungalow, W/W carpet, new wiring and copper plumbing. Greenhouse, wired workshop, fenced lot. Vacant. Ideal for a gardener. Sale must be approved by the Court. Call now:
LAURIE COMO
388-6454 479-1179

ROYAL OAK

Retire and relax in this neat 2-bedroom, no-basement home on a large lot on a cul-de-sac. The back yard faces south and would make an ideal vegetable grden. Total house is 900 sq. ft. plus an attached garage large enough for an workshop. Listed in the low 50s and must be sold this month. Phone me tonight.
A. J. "SANDY" CRAWFORD
388-6454 477-1561

CAN'T SELL WANT A TRADE?
CALL TODAY!!
386-3124 DOUG POSKITT 477-0641
Seaspray Properties Ltd

250 HOUSES FOR SALE

BLOCK BB BROS.

SELL THROUGH VIDEO

GORDON HEAD BEAUTY OPEN HOUSE 1908 SAN FERNANDO SUN. 2-4 P.M.

SUPERB LOCATION

FEATURES:
—70x140' beautifully landscaped lot
—3 bedrooms — 2 baths
—Great family room
—Large rec room
—Laundry centre with many built-ins
—Super workshop

Must be viewed to be appreciated. Owner has purchased. Exceptional value. $74,900.
Dick Strobl 477-0450 Office 477-1841 Al Bull 477-2149

3073 DONALD ST. OPEN HOUSE 2:00-4:30 P.M.

A great no-step home on a quiet street, 2 large bedrooms, cozy fireplace to add warmth to the living room. Spacious dining room, step-saving kitchen. Separate garage. Must be sold, vendor has purchased. Try your offer — $44,900.
Erna Ellsay 477-5705 Office 477-1841 Helen Darling 479-4334

SEA VIEWS QUIET CUL-DE-SAC

3 bedroom home overlooking Royal Bay. Large spacious living room. Brick fireplace, glass mirrored wall across hall, dining room, spacious kitchen with eating area, 5 appliances included, 1½ baths. 2-car garage with 220 wiring. Recreation room. Excellent sewing, laundry room. Priced $71,900.
477-5705 Erna Ellsay 477-1841

SEA AND MOUNTAIN VIEWS CENTRAL SAANICH

Nestled on a large almost ½ acre country lot in beautiful scenic central Saanich — fruit trees, berries, flowers, on a private cul-de-sac is this gracious home, 1665 sq. ft. on the main. Picture windowed living room with exquisite fireplace, hardwood floors, dining room with built-in buffet. Three extra large bedrooms on main, 3 baths. Recreation room (30x13) with fireplace. Plus full in-law suite down. Double garage. Just listed at $89,900.
477-5705 Erna Ellsay 477-1841

VIC WEST GOOD ACCOMMODATION

A comfortable 2 bedroom cottage, pleasant livingroom. Spacious kitchen has dining area, easily accessible attic for storage. Electric heat. Fenced garden with fruit trees. Realistically priced at $36,900. MLS.
592-2723 Shelagh Hall 477-1841

70' OF WATERFRONT MILL BAY

With glorious views, in a rustic setting, a two bedroom cottage. Large living room with fireplace, galley kitchen. One bed and 3 piece bathroom on main floor, one bedroom and 1 piece bathroom on lower level. Part basement. Carport. Steps down to secluded beach. An all year-round or summer home. Excellently priced at $49,900.
592-2723 Shelagh Hall 477-1841

COLWOOD AN EXCEPTIONAL BUY

An attractive 5 year old, 4 bedroom home. Pleasant living room with feature floor-to-ceiling fireplace, spacious, well planned kitchen, large dining area with sliding doors to sundeck, 3 good sized bedrooms and 4 piece bathroom on main floor, 4th bedroom and RI bathroom in F.H.C. basement. Carport, well maintained easy-care garden with secluded patio and fish pond, large tree in front garden. Screens house from road. Offered at $53,800. MLS.
592-2723 Shelagh Hall 477-1841

WATERFRONT 10-MILE POINT

An executive residence on a ½ acre of delightful garden with rolling lawns to the sea. Gracious living room, dining room, excellently planned kitchen with citation cabinets and large dining area, (all of these rooms overlook the ocean), 2 bedrooms, 4-piece bathroom on main floor. Fully developed basement has den-cum-family room with fireplace, games room, and a completely self-contained guest suite. Attached garage, additional parking for boat and trailer. There are many additional advantages to this charming and versatile home. Offered at $175,000. EXCLUSIVE.
592-2723 Shelagh Hall 477-1841

SAANICH PENINSULA COUNTRY ATMOSPHERE

A splendid 4 bedroom contemporary Tudor residence on ⅓ of an acre of lawns and trees. Situated in Dean Park Estates. The living room and family room have natural brick fireplaces, separate dining room, excellent kitchen with very attractive cupboards, adjoining laundry room, 2½ bathrooms, thermo windows, all services underground. A home of prime construction that offers every advantage in a "country" atmosphere. Offered at $119,500.
592-2723 Shelagh Hall 477-1841

GORDON HEAD SEA AND MOUNTAIN VIEWS

On a quiet cul-de-sac in a lovely area in Gordon Head, a charming 4 bedroom residence. Superb sea and mountain views from the living room, and spacious sundeck off the dining room, also, from 2 of the 3 bedrooms on the main floor; (master bedroom has ensuite), the kitchen has built-in range and dishwasher, dining area, 4-piece bathroom. On lower level is family room with fireplace, large recreation room, 4th bedroom, 3 piece bathroom, laundry room, well arranged workshop. Double carport. The almost ½ acre garden is attractively landscaped. A pleasant and spacious family home offering comfort and convenience. The price is $96,900. New MLS.
592-2723 Shelagh Hall 477-1841

GORDON HEAD — $75,500

Excellent family home convenient to schools and all facilities. 3 bedrooms, 2 pce. ensuite, lounge and family room have excellent rock fireplaces. Kitchen has built-in dishwasher and good breakfast area with access to sundeck. Fully fenced lot with access for trailer or camper parking. View by appointment.
592-0135 Geoff Jackson 477-1841

COUNTRY LIVING WAS — $47,900 REDUCED TO $42,900

A well laid out 3 bedroom, 5 year old home situated on an 87' x 104' lot overlooking a valley. Just 30 minutes to Victoria. Must sell this week. Be the smart family that gets this bargain. $42,900.
383-6518 Gordon James 477-1841

SUPER BUY $49,900

$2,300 down could buy you this clean 4 bedroom, full basement home in quiet residential district near to schools and bus. $40,300 1st mortgage at 10¼ per cent assumable. Drive by 2735 Belmont Ave. ALL OFFERS will be presented to desperate vendor. Asking price $49,900.
Sam Kahlon 386-2015 Office 477-1841 John Stewart 598-7776

250 HOUSES FOR SALE

BLOCK BB BROS.

ONE LEVEL 2 BR PLUS LIBRARY COURTYARD

Unique design and construction in this luxury residence, prime area of Gordon Head. Delightful Spanish courtyard separates the bedroom wing with its 2 baths from the main living area. Spacious and elegant living room and separate dining room, breakfast area with sliding glass door to secluded patio, magnificent 29' library with rich panelling, built-in shelves, brick FP, and 3rd convenient washroom. An exceptional property offered at $106,000. MLS.
Bill Remple 658-5794 Office 477-1841 Ted Walford 598-1420

SOUTH FOUL BAY 4 BEDROOMS HALF BLOCK BEACH

Superbly built 4 bedroom, 3 bathroom home on almost a half acre garden in South Foul Bay area. Half block to beach. 28' living room, 18' living room, 18' dining room, family room, conservatory, breakfast room. Double garage. $119,000.
598-1420 Ted Walford 477-1841

SOUTH OAK BAY 4 BEDROOM TUDOR SEA VIEWS

Nestled on a beautifully terraced half acre hillside garden in one of south Oak Bay's most exclusive areas, a 4 bedroom Tudor offering full views of sea and south Oak Bay. Full reception hall, living room with fireplace, formal dining room, spacious den or study with fireplace. 2 bedrooms on main floor, 2 large bedrooms and full bathroom upstairs, master bedroom with fireplace. 2 bathrooms. Garage. EXCLUSIVE. $139,000.
598-1420 Ted Walford 477-1841

SOUTH OAK BAY TUDOR HALF ACRE GARDEN

A stately 4 bedroom Tudor residence on a secluded half acre garden. Spacious reception hall, beautifully panelled drawing room with fireplace, dining room, family room with fireplace, office or reading room. Double garage. Offered at $135,000.
598-1420 Ted Walford 477-1841

SOUTH OAK BAY SUPERB SEA VIEWS OPTIONAL SUITE

A 2-storey, contemporary residence built in 1964. Currently used as a 3 bedroom home plus a separate and most attractive 1 bedroom suite. However, it readily reverts to its original 4 bedroom, 3 bath, single family status. Tastefully decorated. Secluded viewing deck affords spectacular views of SEA and OLYMPICS. Offered at $129,000. MLS.
Ted Walford 598-1420 Office 477-1841 Bill Remple 658-5794

ELK LAKE FRUIT TREES ONE THIRD

Across the road from swimming and boating on ELK LAKE. 3 bedroom, large family room, living room, family kitchen. Secluded back garden with fruit trees. Excellent parking for camper and boat. Offered at just $68,500.
598-1420 Ted Walford 477-1841

OAK BAY UNIVERSITY

A spacious and versatile family home close to university, with 3 to 5 bedrooms, a 27' recreation room, dining room, living room and 3 bathrooms. A beautifully treed and sunny 200x70 garden, on a quiet avenue of exclusive homes. Excellent parking for a boat and trailer. $119,000.
598-1420 Ted Walford 477-1841

david burr LTD.
655 FORT ST. 384-9335

FAIRFIELD OPEN HOUSE 132 MAY STREET TUES. THRU TO SAT. 2 to 4

Looking for family accomodation at low cost? See this 4 bedroom home located in a good area, near schools, bus and shops. Attractive living rm. with fireplace, separate dining room and spacious kitchen. Good size entrance hall with open staircase to bedrooms. Oil heat, 60 gal. hot water tank and 200 amp service. Immediate possession if desired. Needs some work, but good value at

$45,900

W. E. (Wil) WILSON 477-4328
MLS #35569 384-9335

OAK BAY HEAT WAVE

Be prepared for this summer's heat wave with your own in ground swimming pool, sunny patio and beautiful yard. All of this plus a super 2500 square foot home with 4 bedrooms, very attractive living room, separate guest size dining room, sunny kitchen overlooking pool, large family room and rec room. In addition to these goodies, the location is close to UVic and lower school levels, Racquet Club and Uplands Golf Club. Want more info? Phone me

$129,900

W. E. (Wil) WILSON 477-4328
MLS #38729 384-9335
david burr ltd.

GORDON HEAD WHAT'S MISSING? NOT A THING!

2134 square feet of living space — just one of the many features of this 2½ year old three bedroom home in Gordon Head. It also contains — sunken living room — separate dining room — daylite basement — rec room with fireplace — great potential for in-law suite, and much, much more! To find out how much, give me a call

$76,500

W. E. (Wil) WILSON 477-4328
MLS #37293 384-9335
david burr ltd.

OAK BAY UNIVERSITY. Executive family home, 3,000 square feet well finished. 4-5 double bedrooms, den, family room, recreation room, spacious modern kitchen. Fully insulated, picture windows with double glass, wide vistas of lawns, trees, flowering shrubs. Clear title. Summer possession. $110,000. 598-3985.

250 HOUSES FOR SALE

JACK MEARS OAK BAY REALTY LTD.
2194 OAK BAY 598-3321
Where Trust Is The Basis Of All Business

NEW EXCLUSIVE

Quiet cul-de-sac in Gordon Head offering a total of 1520 sq. ft. Two attractive fireplaces, a dining room that lends itself to a good size suite, bay window in living room, 3 bedrooms, master with ensuite, double garage with electric eye door. Put it all together and you have a value packed home only 2½ years old, thermopane windows through. Oh yes, the price is $74,900. To view call MARJ NAPPER or MARKIE MUNN at 598-3321. Available for showing over the long weekend.

SWIM FROM YOUR OWN FLOAT

In the clean clear water of Florence Lake. Relax in the comfortable 2 bedroom, 2 bathroom bungalow with large living room with fireplace and separate dining room. Situated on 3 lots with about 230 ft. of waterfront, this property gives you seclusion, privacy, tranquility for only $95,000 and just 25 minutes from town. Phone GEORGE BLACKBURN at 598-3321 anytime.

EASTER SPECIAL $53,900 JUBILEE AREA

Charming 1½ storey family home — entertainment size living room with appealing corner firelace, dining room with lovely bay window. Two extra large bedrooms upstairs — separate garage — fruit trees. MLS 38857. To view please call COLLEEN HOPWOOD 592-1523 or ROSELLE JACKSON 598-1093 or (office) 598-3321 anytime.

DALLAS WATERFRONT

Delightful character home with beamed ceilings, stained glass windows, and superb views. Too large for present owners who have bought small home and must sell immediately. Please hurry with your offer. Now asking $119,000. For further details contact RALPH NEWTON-WHITE 598-3321.

SOUTH OAK BAY

Close to the park and handy to bus service and just a nice Sunday walk to the beach makes this delightful 2 bedroom home attractive to young and old alike. Good living room with fireplace. Bright kitchen with dining area off — Full basement. The entire home is in good condition and worth seeing at the asking price of $64,500. For your private viewing or further information please give us a call, GIBBY McLEOD 598-2264 or BETTY McFARLAND 658-5927 or (office) 598-3321.

SECLUDED ROCKLAND SEAVIEWS

This turn of the Century "Coach House" has been architectually remodelled offering a unique and charming home on about .43 of an acre of very private parklike property. Spacious living room with fireplace, gracious entrance hall. 3 bedrooms — sundeck to capture the sun and sea views. Lower level study. At $115,000. this property represents excellent value. To view this Exclusive listing please call JOHN BARNES or GIBBY McLEOD at 598-3321.

POOL — LANSDOWNE

Marvellous views from every window in this comfortable family home. Golf Course on one side — mountain and city views on the other. Three bedrooms and 2 baths on the main plus further development down. Sunny den overlooking large in-ground pool. All freshly decorated and ready for viewing at the asking price of $110,000. For further information please call BETTY McFARLAND or GIBBY McLEOD 598-3321.

UPLANDS $124,500

Large 1800 sq. ft. bungalow with full basement. Gracious living room and large separate dining room with french doors leading to garden patio. Den with fireplace, 3 bedrooms and 1½ baths on the main. Rec. room with fireplace down. Solid construction makes the owner feel secure in his investment. Mature shrubs and flowering trees makes the lot attractive winter and summer. For your own private showing please call GIBBY McLEOD 598-2264 or BETTY McFARLAND 658-5927 or (office) 598-3321.

AN ELEGANT GEORGIAN COLONIAL RESIDENCE

This impressive Rockland residence is set in a beautifully landscaped garden. Large entrance, four reception rooms, modern kitchen with southern exposure, five bedrooms (master ensuite dressing and bathroom) four bathrooms, attic studio, basement recreation/billiard room. The homes' harmonious proportions and intricate detail are truly unique. Being offered at $199,000. Viewing by appointment only with PETER NASH or JACK MEARS 598-3321.
Member
Relocation Services Canada

Canada Trust Realtor
595-5131

New Contemporary $68,500

Designed with vaulted ceilings, clerestory windows to make it lovely and bright, 3 bedrooms, 3 bathrooms (1 roughed in), a heatilator fireplace, a finished rec room makes this home one of the best buys. Hurry. Drive by 3950 Reynolds Court — Quadra-McKenzie area.
FRED LERCH 477-5120

South Oak Bay $63,000

Charming 2-bedroom, 2 bathroom home on secluded lot, one block to the sea. View and make an offer with:
LILIAN McLEOD 658-8441

Gardener's Delight Central Saanich

Large level lot 100x200 producing hundreds of pounds of vegetables, berries and fruit. Lovely lawn and flowers in front. Solid 4 bedroom home with beautiful valley views. Vendors have purchased so priced to sell quickly at $83,900. To view anytime please call:
LILIAN McLEOD 658-8441

250 HOUSES FOR SALE

Montreal Trust

UPLANDS OPEN TO VIEW 2760 LANSDOWNE RD. SAT. 2:00-4:00

A beautiful, 2-storey Colonial, perfect for the conservative professional with a large family, offering space and privacy for everyone. 6 bedrooms, 3½ deluxe vanity bathrooms, huge family room adjacent to a super, fully-aplianced kitchen. Gracious bay-windowed living room, formal dining room. Cozy fireplaced den. Full basement. Over ⅔ acre of beautifully-landscaped ground. Sprinkler system. Room for a pool in the large, private, fenced rear garden. $199,500. MLS.
GERRIE HUTTON
386-2111 386-3927

OPEN HOUSE SAT. 1:30-4 4265 SHELBOURNE

3 bedroom, white stucco, 5 yrs. old, 1½ baths, separate dining room, full basement, den, garage. More area for development. Great sundeck. MLS. $68,900. Make an offer.
386-2111 D. BECKNER 477-4994

OPEN HOUSE 10488 JOCELYN PL. SAT. 1:30-4

High at the end of a quiet cul-de-sac in one of Sidney's finest areas. 5 yrs., 4 bedrooms, full basement, 1800 sq. ft. main floor area. ⅓ natural acre overlooking Roberts Bay. Floor-to-ceiling rock heatilator fireplace, all thermal windows, very well constructed home. For prior view call now to make arrangement to view. Excl. $94,900.
386-2111 DON BECKNER 386-0588

HIGH GEM

Spotless Victoria home high up on a lovely lot. Bright kitchen, laundry room, separate garage, tool shed, fruit trees, veg. garden, fenced yard. Immaculate. Call now. $53,900. MLS.
386-2111 DON BECKNER 386-0588

NORTH OAK BAY

Executive Rancher in a prime location. 4 bedrooms, family room, full basement, rec. room and shop. Triple carport and garage. MLS. $98,500. Drive by 3246 WOODBURN and then call:
386-2111 DON BECKNER 386-0588
386-2111 DEL BECKNER 477-4994

ESQUIMALT 2 BDRM. IN-LAW $54,900

Featuring 3 bedrooms on the main floor with a 2-bdrm. in-law suite in ground-level basement. Possession 30 days. Close to all school levels and shopping. MLS. For more information, please call:
386-2111 GARY RESTELL 478-6987

RANCHER BROADMEAD

—⅓ acres fully landscaped
—private south fenced yard
—over 3000 sq. ft. living area
—huge master bedroom
—MUST SEE, MUST BE SOLD
—Owner transferred
—CALL NOW. MLS. $99,500

386-2111 DON BECKNER 386-0588
LEN STEPHENSON
386-2111 385-0328

TEN MILE POINT

Superb architecturally designed post and beam contemporary, ½ acre landscaped and natural trees, immense rugged beams shape this one-of-a-kind home. 10 dbl. glazed skylights and large sky dome bring in nature's outdoors and sunlight. Central spiral staircase leads to 4 bedrooms, 2 full bathrooms, unique sunken family room with fireplace. Separate double garage. MLS. Call now to view this beautiful new and different residence.
386-2111 DEL BECKNER 477-4994
386-2111 DON BECKNER 386-0588

CHECK THE FOLLOWING MULTIPLE LISTING OFFERINGS:

1. OAK BAY REC. CENTRE —Large, older, 4-bdrm., 2-storey home, extremely spacious, good location. $64,900.
2. ARBUTUS-LEXINGTON —Excellent split-level home with family room plus fireplace off kitchen. IMMACULATE, IMMEDIATE POSSESSION. $79,900.
3. LAMBRICK PARK —Nearly new 4 bdrm. plus den and family room. Quality constructed. Vendor transferred. $82,000.
4. UNIVERSITY —Large 1972 built contemporary family home. Numerous extras. A real surprise inside. Good value at $138,500.
5. GONZALES BAY-WATERFRONT —Modern 4-bdrm. home with unexcelled views of straits. West Coast design. Must be viewed. $179,900.

VIEW THE ABOVE PROPERTIES WITH:
NEIL RAWNSELY
386-2111 595-1507

EASTER SPECIALS

GORDON HEAD $69,900

and open to offers. 4 yrs. old, 3 bedroom, 1½ baths and separate dining room plus development down. Tennis courts, playing fields, and swimming pool at your back door. Close to schools and transportation.

MARIGOLD AREA $66,900

On a pleasant cul-de-sac. 4 yrs. old, this home is a joy to show, and spotless inside and out. 3 bedrooms, 1½ baths, plus a large rec. room with a lovely fieldstone fireplace down.

VIC WEST $38,900

On a quiet street. 813 sq. ft. on the main, very attractively finished in natural wood panelling. 24x10 L.R. and D.R. plus eating area in kitchen and 2nd bedroom in the full basement.

TO VIEW CALL:
386-2111 A. D. WHEELER 477-4789

IDEAL BUNGALOW

Fine, smaller home in the excellent Oaklands location, at a price you can afford. We offer a large living room with fireplace, an up-dated kitchen, up-dated plumbing and wiring. Consider the excellent potential of this full-basement home. Offered at $49,900. Please phone
386-2111 DAVE HELM 595-2658

250 HOUSES FOR SALE

Montreal Trust

INTRIGUING HOME SUPERB VIEWS

Exclusive, high location atop the trees commands magnificent views of the Straits and Olympics, and complements a truly unique home. Let your imagination go. Almost 1000 sq ft. of master bedroom with separate and full bath. Sundecks, balconies and windows make the most of the priceless views. Main floor features another full bath and powder room, view conscious living room, brick fireplace, dining room, kitchen with laundry facilities and two more comfortable bedrooms. The curving driveway to the carport plus drive-in garage adds convenience. All this and the extras of privacy, prestige and Butchart-Garden-like landscaping are yours for $144,000. Please phone:
386-2111 DAVE HELM 595-2658

WELCOME SUMMER AT THE DOOR OF THIS SUNNY HOME

—Tremendous waterviews from both finished levels of this special, many-featured 4 bdrm., 3 bath home.
—Large, exposed beam, in-line L.R., D.R.
—Huge kitchen with cupboards galore
—For the hobbyist, seamstress or? A unique multi-cabineted room all for you
—Double garage, workshop, lots of extra parking.
—Gardeners will be delighted too.

For entertaining or being entertained, its all here. Open to offers on asking of only $115,000; for your viewing pleasure call:
386-2111 Murray Lucas 721-3885

COUNTRY LIVING $62,900

We offer a 3-yr.-old, four-bedroom, family home, ideal for the sportsman, situated about 20 minutes from Victoria and 4 miles from the Saanich Inlet, in the Goldstream Park area. Living room has an attractive split-stone fireplace with heatilator. There is a covered carport and space for camper and boat, as well as many other features. ML 37201.
HOWARD HODGES
386-2111 598-7166
(388-6275 — PGR. 2628)

BE A HONEY. THE BUY THIS EASTER FOR YOUR BUNNY. SUNNY AND SAFE.

. . . with a pleasing view, this 4-bdrm home includes a family room a playroom, or? (large enough for a pool table), a huge sundeck covering carport. Room for 4 cars, big yard, all for the price of only $69,900. Take a look at the neighborhood surrounding 4088 Atlas then give me a call for a look at all the extras inside this away-from-traffic home.
MURRAY LUCAS
386-2111 721-3885

ROBERTS BAY SIDNEY

A newly-listed and most-attractive, seaview home, only 70 yds. from the beach, 1550 sq. ft. on one level, 19 ft. living room with F.P., separate dining room. Family room and kitchen each with access to patios, 3 bedrooms, (master with 3-piece ensuite), utility, workshop. 2-car C.P., and circular driveway. 18,650 sq. ft. lot partly fenced. Mature garden with pine trees, shrubs, and a variety of fruit trees. A choice area where homes are seldom available. Exclusive at $73,500.
656-3924 MAJOR LACE 656-2438

Century 21 MAYFAIR REALTY
Mayfair Centre
386-2955

OPEN HOUSE SAT., 2-4 P.M. 2275 AMELIA AVE. (Sidney)

Nine year old, 3-bedroom bungalow includes fireplace, separate dining room, large workshop and excellent location for $49,900. MLS. DAVE MARSHALL, 386-2955 or 384-8948.

NEW HOME DRIVE-BYS 1810 CHIMO 4147 TORQUAY

Don't miss seeing these brand new homes by Ewert Construction. If you are a discerning buyer who appreciates quality construction and finishing you will like these homes. Both offer spacious accommodation, 3 bedrooms, 2 bathrooms, large kitchens, full basements, many extra features. The prices are good! Call for appointment to view. $75,900 and $77,900. GEORGE WALL, 386-2955 or 477-0548, GEORGE PARSONS 386-2955 or 598-3847.

GORDON HEAD EXECUTIVE

A quality custom-built 3 yr. old home on a dandy professionally landscaped view lot. Four bedrooms, three baths, two floor-to-ceiling fireplaces. Over 2300 sq. ft. of top quality finishing plus lots of area for further development. Reduced to $99,000 MLS. Call GEORGE WALL, 386-2955 or 477-0548.

CLOSE IN

This newly listed 3-bedroom home is situated on a lovely corner lot. Convenient to all facilities. In immaculate condition. Good size living and dining rooms plus spacious kitchen. Lower area has 4th bedroom plus 3 pce. bathroom and large rec room. MLS. $62,900. GEORGE PARSONS, 386-2955 or 598-3847.

JUST LISTED REYNOLDS AREA

An immaculate 3-BR on main plus extra BR, bathroom, workshop and rumpus room in full basement. A warm, cozy home with inside floor-to-ceiling fireplace. Almost double landscaped lot with 6 fruit trees, raspberries, grapes, etc. Possession negotiable. All this for only $61,500. MLS. Call GEORGE WALL, 386-2955 or 477-0548.

BY OWNER
Deep Cove area post and beam, sweeping seaviews. Much outdoor living on one acre of beautifully landscaped grounds. Two bedrooms, master ensuite, large livingroom with floor to ceiling fireplace. Den with wet bar. Large games room with antique Franklin stove. Newly decorated throughout. Vacu-Flo and many extras. Asking $150,000. Phone 656-1206.

JUBILEE AREA, THROUGH hall, living room with oak floors, large kitchen, 2 bedrooms with wall-to-wall carpets, full basement, extra bedroom, all drapes, electric stove with house. 592-3311

250 HOUSES FOR SALE

National Trust Realtor
HILLSIDE MALL 595-2121
3440 DOUGLAS 382-8101

COUNTRY SETTING

A cosy, 2-bedroom home snuggled in tall firs by a rushing stream — a unie property — 1½ acres — only a 15 minute drive from Victoria — priced to sell at $61,900. For further information call R. W. RHODES 382-8101 or 479-9241.

OPEN HOUSE OAK BAY 3328 GIBBS RD. (off Henderson) FRI., SAT., SUN., MON. 1:30-4:30

Quiet cul-de-sac, walking distance to schools, UVic, shopping. A terrific four level split family home designed and built for present owner in 1959. Spacious entrance to large living and dining room. Glass doors to sundeck. Bright kitchen, new appliances, dining area. Four good-size bedrooms, master king size, full bath ensuite, lower levels have den, utility, 2-pce. bath, drive-in garage, large games room, economical zoned oil heat. Very pleasant treed garden looking onto H.B. woods. See inside yourself for the quality and easy livability. A great home for parents and children. Phone anytime for viewing at your convenience. Excellent value at $115,000. But do see inside.
MR. DREW 592-0927
MR. HOMER
388-4771 Office 382-8101

JUBILEE AREA SIDE BY SIDE DUPLEX

Terrific 1st. class condition. Stucco, 2 bdrms., each side. Spacious L.R. Imitation Fireplaces. H.W. floors. Electric, stoves and fridges included. Eating area. Laundry room. 3 and 4 pce. bath. 2 omatic furnaces. Crawl space. 50x150 lot. Quiet street. Hurry while this lasts. Full price just $69,900. Call DORIS ADAMS 598-1813 or 595-2121.

GRANDMA'S HOUSE

Older home needing a little paint to make it a cheery family home again. Lovely formal D.R. with built-in china cabinet. 7 bedrooms, plus den. Could have extra lot subdivided off ⅔ acre landscaped lot. $82,900.
LOLA CLARK 658-5877
OFFICE 595-2121

ECONOMICAL HEAT!

Fully insulated, 4 bdrms., fully carpeted, 1½ baths, plus family room. Double garage. Ideal for the hobbiest. Excellent value at $54,900.
LOLA CLARK 658-5877
OFFICE 595-2121

FAIRFIELD CHARM

Dark beam ceiling in large living and dining room, fireplace. Quality wall-to-wall rug. Spacious kitchen with 3 appliances. Sunroom. 3 bdrms., plus 3 rooms upstairs, full basement. Garage off back lane. Walking distance to Park and Ocean. VACANT. Asking $66,900. MUST BE SOLD.
RON CROW 592-4989 or 592-2121.

THE GORGE

Solid, older, large, 2-bdrm home with H.W. floors in L-shaped living-dining room. Convenient kitchen — deluxe bath — high basement, large rumpus room plus extra bdrm. Hot-water heat. Lovely outlook from private sundeck above garage. Asking $66,500 with large 10¼% mortgage.
RON CROW
592-4989 or 595-2121

RETIREMENT GEM

Immaculate, 2-bdrm, no-step home in choice area. In-line living and dining room. Delightful kitchen with laundry area. Garden area, fruit trees, carport and storage. Asking $53,500. RON CROW 592-4989 or 595-2121.

FAIRFIELD/OAK BAY

Spacious, no-step bungalow with 3 to 4 bdrms., 2 baths, laundry room and delightful family room with stone fireplace, glass doors to patio and spacious fenced backyard. Drive-in garage. Choice quiet area. Priced for quick sale at $72,500. RON CROW 592-4989 or 595-2121.

OAKS

Highlight the large lot and nestled amongst them is a cute 2-bdrm home. Updated plumbing and wiring, wall-to-wall carpeting and tastefully decorated Upper Quadra area on a very quiet street $44,900. Call:
LARRY LINEHAM 595-0134
Office 595-2121

SUPER DEAL ON 999 TATTERSAL

OWNERS ARE MOVING. This clean 1½ storey 2-bedroom home has more space upstairs for development. Handy location for Town and Country Shopping Centre. Listed $55,000.
JOHN SHAVER 382-9444
Office 595-2121

IF IDA CLUB

Do you belong to this Group? See the home for you and by the time you make up your mind it is sold? Then don't slip up on this one. Excellent 2-bedrm (3rd in full basement) bungalow on Glen Lake Rd. 13½ years young and very well maintained. Also includes dandy pool complete with pump, filter, etc. Now only $52,500. Act now, then you won't be saying If Ida Made Up My Mind Sooner! MLS 039295.
ART EVANS 386-0276

BLOCK TO GORGE

Situated on Esquimalt-Vic West border. Dandy large family home. 4 big bedrms up, living room with fireplace and new wall-to-wall carpets, kitchen updated with built-in dishwasher, new drywall throughout. Asking $59,900. MLS 038455. See today with
ART EVANS 386-0276

GLEN LAKE $52,500

Very attractive 2-bedroom main floor home near school. Living room. Kitchen and dining area. Large sundeck. Swimming pool. 3 Bedrooms and rec room in basement. To view call HAL BARBER 385-1047 or 382-8101.

GORGE AREA $48,500

For this attractive 2-bedroom home in Gorge area. ALL this home needs is a little paint on the inside. Full basement, living room, dining room and fireplace. About 20 years old. To view, call HAL BARBER 385-1047 or 382-8101.

PARKSVILLE CONTEMPORARY

1240 sq.ft. 3-bedrooms. Heatilator fireplace, all cedar exterior, private courtyard, skylights and clerestory windows, all thermo pane, vaulted ceilings, custom walnut cabinetry.
Quiet area, one block to beach. Offered by builder at $47,000. 112-248-9030.

FAIRFIELD REALTY LTD.
Call the Fairfield Specialists
1295 FAIRFIELD RD. 383-2244

250 HOUSES FOR SALE

the Permanent For Sale
3647 SHELBOURNE 477-0141
LARRY BROOKS—MANAGER

OPEN HOUSES

SAT. 2-4 2527 FORBES

Oaklands Beauty! You will love this home filled with character and charm. 2-4BR's, 2 baths, Oak FP, and sideboards, brick archways. $59,900. Do come and present your offer today! Hostess:
JUDITH CAMERON
477-0141 388-7088

SUN. 1:30-4:30 680 RICHMOND

4 BR split level, large LR and DR, great rec room, lovely kitchen opens onto sunny patio and yard with fruit trees. $89,500.
477-0141 FRED JACKSON 658-8472

SIDNEY

Smashing 4 BR home with 3 baths. You'll just love the rock FP, discover the in-ground swimming pool, easy care garden. Fantastic value for money. For further details please give me a ring! $62,000. MLS 38944. Flexible financing. Offers invited.
GODFREY WALLS
477-0141 656-4891

PROSPECT LAKE AREA

NEW ON MARKET!! Attractive home in secluded location among trees on high lot. .56 acre. Quiet cul-de-sac. Prime area. Comprising 4 or 5 BR's, 1½ baths, sep. DR, super country kitchen with EA. Heatilator FP in large LR, all this plus patio, well shrubbed garden and PRIVACY. $76,500. MLS. For further details contact.
GODFREY WALLS
477-0141 656-4891

DRIVE-BY'S 4394 CHARTWELL

NEW LISTING in High Gordon Head. 1230 sq. ft. main floor, 3-room in-law suite and family rec room in full basement. Carport, sundeck. Sep. garage and workshop, large lot. ML $85,000.
477-0141 W. MICHAELS 477-4884

3131 JACKSON ST.

1100 sq. ft., 2BR's and den, big bright kitchen, DR, unique FP, large lot, walk to Mayfair Centre, near Wilderness park. ML. $53,900.
477-0141 W. MICHAELS 477-4884

CORDOVA BAY

With spectacular views of Islands and Mt. Baker sits this unique Contemporary 4 BR home (3 with ensuite baths). Entertainment size LR with floor to ceiling marblee FP. Sliding glass doors to sundeck's, DR. Plush w/w in all rooms. Rec room and office on lower level. Thermopane windows and doors. Priced for quick sale. $139,000. To view call:
A. J. ANDERSON
477-0141 388-6275 pger 401

OAK BAY CHARACTER!!

A quality home in immaculate condition. 4 BR's (master 18x20 with FP). There is a lovely bay window in LR (also with FP). Sep. DR, family room, rec room with FP, sewing room, etc. etc. Professionakly landscaped and maintained incl. 75 rose bushes and fruit trees. Close to schools, U.Vic and Golf Club. View this exclusive listing with HARVEY N. MERRITT 477-0141 or 595-7672 RES.

THE PERMANENT

SWINERTON'S REALTY WORLD

OPEN HOUSE 1959 Mayfair Sat. 1:30-3:30

Fine residential area — modern 3 BR home in beautiful setting protected from winds. You are invited to view this new listing, suited to young or retired. $86,900 MLS
LYLE WICKS 477-5151 or
KEN WALTERS 479-7583

347 Benhomer 5 BEDROOMS! $74,500

Quality FAMILY HOME with a very efficient floor plan for a large family with school kids — all school levels within easy walking distance! Comprises 11 rooms — 2 baths on 4 levels PLUS a 5' crawl space — 2 car garage, greenhouse, sundeck off DR. Lovely corner garden lot with trees, shrubs, fruit trees, garden and extra parking for boat or trailer. Tastefully decorated and in immaculate condition. NEW LISTING. ACT QUICKLY ON THIS BEAUTY!
385-2481 ED JUPP 386-7884

TOWNHOUSE #18 933 ADMIRALS

Come view this lovely home designed for carefree living and gracious entertaining. You will agree it's quite unique and one of the finest in this area. Features a very large LR with Bay windows, large Dining room, spacious family room with FP, 1½ baths, beautiful decor and many more fine features. Offers VIEWS of HARBOUR AND DISTANT HILLS.
New ML Price $61,500
385-2481 ED JUPP 386-7884

Elbow Greasers 900 Admirals Rd. Your Chance

Semi bungalow with full base. 2 Bedrooms down, 2 up. Nice treed lot among lovely homes. Vacant. Needs paint. Only $47,500 MLS.
ED JUPP or KEN WATERS
385-2481 (24 Hrs.)

Fairfield-Rockland Brick Beauty $109,900

Old world charmer — try to find another brick home of this calibre in this price range. Separate Dining room, 4 fireplaces — 5 bedroom. Separate double garage. Immaculate inside and out. For details please call for further details.
LYLE WICKS 477-5151, 385-2481
Swinerton Stewart Clark Ltd.

GLEN LAKE
BRAND NEW $53,500
1. Lake view
2. Fireplace
3. Quiet cul-de-sac
4. Compact and cosy
5. 2 bdr. plus den
To view this easy care compact home, priced to sell. Call Lorraine Hett 478-9581 or 478-2430.
WATERMAN & ASSOCIATES REALTY LTD.

½ ACRE OF PRIVACY
On year round creek, new 3 bedroom home by builder. $69,500. Phone 479-8134 after 6 pm.

250 HOUSES FOR SALE

THE ZIEGLERS

Open House Sat. and Sun. 1:30-4:30 1607 Rockland

Completely secluded Tudor style 3 bdrm, 3 bathrm, 2 family rooms. Excellent compact working kitchen. In-ground swimming pool with thermo cover — sauna. Built for taste and privacy. Southern exposure — 2-car carport plus extra parking, in an area of very expensive homes. $145,000. For previous viewing please call THE ZIEGLERS.

Half Duplex Langford

Need a little 3 bdrm, 2 bath home that makes easy living if you qualify for B.C. Gov't housing assistance — call us and we'll tell you how you can afford this super home, featuring practically new decorator carpets, custom brick work in the LR, DR and kit., and a good laundry room. Built-in appliances. On a great 117' fenced lot, all for the low price of $39,900. ML. THE ZIEGLERS.

New Listing 10 Mile Point

Super 3 bdrm, 3 bathrm home in one of the most sought after areas of Victoria. 2139 sq. ft. of home featuring large bright LR, DR, kitchen with eating area, rec room, photo lab plus much more; all on a lot which averages 90'x140' — two roads lead on the property, one of which gives access to the main level without steps. $98,000. THE ZIEGLERS.

Waterfront Waterview

1. 4731 TREETOP HTS. — No view is better in our eyes than the one from practically every room in this 2400 sq. ft. home. Try your offer, $158,000. THE ZIEGLERS.
2. 2011 CRESCENT — A super waterfront 3-4 bdrm. home with 132' of waterfront and pebble beach — a true character home with vaulted beam ceilings, window sash windows and 2 F.P. $142,000. THE ZIEGLERS.
3. ROSS BAY — Overlooking the city from its high vantage point toward the Olympic Mts. and Pacific Ocean is 3000 sq. ft. of top-quality home just waiting for you. $139,000. THE ZIEGLERS.
4. THREE WATERVIEW LOTS — ½ mile out of Port Renfrew, just waiting for your plans to build a super get-away cottage overlooking the ocean, all 20 acres or over. $31,000 each.

THE ZIEGLERS
592-1768, 384-8075 Pgr. 310
Seaspray Properties, 595-3151

DUNSMUIR 388-7868

OPEN HOUSE Sat. 1:30-4:30 3257 Linwood (off Tolmie Ave.)

This BRAND NEW home (almost finished — move in for Easter) is conveniently located close to all kinds of shopping — and not too far from City Centre. Has three bedrooms, deluxe family kitchen, all carpeted floors, floor to ceiling brick fireplace in L.R. Full basement, large lot with view. Asking $69,500. Leo Pigert in attendance. For prior viewing call 388-7868 or 598-1975 Res.

950 INSKIP

Duplex zoned quality home on large 82'x122' lot. 3 car garage. Here is an opportunity for the handy man to complete the duplex unit and excellent revenue to help purchase your new home. For full details and appointment to view please call Allan Klenman 656-4242 or 388-7868.

BURNSIDE COSY COTTAGE

2 Bedrooms on Large Lot with more than ample room for vegetable garden (50x133). Full Price $40,000. Easy Terms. A. Klenman 656-4242.

4 BEDROOMS

Quality spacious Family Home — Sep. Dining Room — Living Rm with Fireplace. Large Den with Fireplace. Modern Family Kitchen with Dining area/ 2 Bathrooms, Games or Library Room. $110,000. One of Victorias Best Residential areas. EXCLUSIVE. Allan Klenman 656-4242 For Appointment.

BRAND NEW

If you are looking for something different, on a quiet street, only ten minute drive to Town. Then come and see this 3 bedroom ensuite, energy saver home. Fully insulated, Electric Heat, Thermopane windows and heatilator fireplace in attractive Living room, Can be seen anytime. Phone Richard McKenzie at 479-5047 or 388-7868. Asking $71,000.

BLOCK BB BROS.

SELL THROUGH VIDEO

"OPEN HOUSES" DON and SHIRLEY MILLS

SUNDAY 2-4

4216 LYNNFIELD CRESCENT, Exceptional quality throughout this 3 bdrm executive home $129,900.

MONDAY 2-4

4074 GRANGE RD., Older Remodelled home in a quiet cul-de-sac on a large lot. $54,900.
3954 WILKINSON ROAD, A truley unique home on a mini-care acre $88,500.

FAIRFIELD GEM

Older style home just off Dallas Road with ocean glimpses. Beautiful parquet floors in the entrance hall and living room. There are 2 bdrms. on the main, one of which could be used as den or dining room. Two bedrooms and large alcove upstairs. Let us show you this one of a kind $75,400.

BEACH ENJOYMENT

This modern 2 yr. old home in a quiet location is close to the ocean on beach access road. There are 2 bdrms., 2 F/P, 2 Baths and a large sundeck for enjoying ocean and mountain views — all for $69,500.
DON and SHIRLEY MILLS
386-3231 478-6139

GLEN LAKE AREA, $57,000
By Owner, Spacious 3 bedroom, 2 level, 5 year old home in lovely area. Curtains, appliances included and Rec room is completely furnished (TV, stereo, bookcases, etc). Hurry, make an offer before agency assumes sale next week. 1323 Reginald Pl or phone 478-2290.

250 HOUSES FOR SALE

Castle PROPERTIES LTD.

LOTSA KIDS? BOARDERS? $54,900

4 bedrooms up, large kitchen with glassed-in sunporch off, utility room with washer and dryer hook-up, separate dining room. Panelled living room with French doors to sunpoch. Redecorated throughout. Plumbing and wiring updated. CALL JEAN DOBEREINER, 479-4979 or 386-6164.

SWAN LAKE

This 3-B.R. bungalow has an assumable first mortgage of $41,000 at 9¾%. If you have a recreational vehicle, vendor will consider trade. This home has a wet bar and rec. rm. in the basement, not to mention drive-in garage. Large lot and sundeck off kitchen. 20x14 L.R. with F.P., $55,900. Brian Collins, 383-9160.

$53,900

You must see this immaculate little 2-bedroom home located just a ½-block from the Dallas Road breakwater. This excellent starter or retirement home has been professionally renovated from top to bottom — and features a beautiful back yard and garden complete with a new greenhouse. At $53,900, you could ask for a nicer cottage. Phone PETER VINCENT at 598-0591 or 386-6164 TODAY.

GORGE

24-yr.-old, 2-bedroom, basement bungalow, oil heating and drive-in garage. FULL PRICE $53,500. CALL HAROLD WARE office 386-6164 or res. 385-1580.

GORGE SPECIALS

4-bedroom family home, 2½ bath. Full basement. Rebuilt, asking $56,900.
2-bedroom, full-basement, seperate garage, lovely and clean plus seperate cottage rented for $185.00. Full price only. $52,900. FREDDY STARKE 386-6164 or 595-1175.

FAIRFIELD OPEN HOUSE 1228 OXFORD

This Fairfield triplex is an excellent opportunity for revenue, or live-in situation. Features beamed ceilings, vintage panelling, 2 F.P. and views of Olympics on main. 2-bdrm. upper suite has darkrm. This character home has updated services. Come see for yourself SAT. and SUN., APRIL 14 and 15, 1-4 P.M. $87,500. BRIAN COLLINS, 383-9160 or 386-6164.

HAULTAIN ST.

Excellent starter home, 2 bdrms., full bsmt. 6' L.R. with fireplace. Spacious kitchen with lots of eating area. Price just $46,900. Must be sold. 386-6164. CALL LOUISE WILTERMUTH 477-6307

MICHIGAN ST.

If you want lots of floor space all on one level. Then see this for sure. All very spacious rooms. L.R. with fireplace. 3 bdrms. 2 with sinks. D.R. Land is zoned duplex. Good fixer-upper for a handy-man. $46,500. 386-6164 LOUISE WILTERMUTH 477-6307.

FRESH AIR

and sunshine go with this country home. L.R. with fireplace, bay window. 3 bdrms. — 1½ baths, spacious sundeck, double carport. Full basmt. with 2 finished rooms down. Utility room. Roughed-in for 3rd bathrm. Asking $59,900. See and make your offer. LOUISE WILTERMUTH 477-6307 or 386-6164.

WHITTOME'S

OPEN HOUSE Thurs.-Fri. 1:30-3:30

GORDON HEAD SEA GLIMPSE 1611 Ash Road

Ideal 4 level split close to all schools and on BUS route. 4 bdrm., 1½ BATH, FAMILY ROOM, GLEAMING hardwood floors, FIREPLACE, AND MUCH MORE. Exclusive $76,900.
388-4271 ROSS BRACKEN 477-0029

OUTSTANDING WORKSHOP GREAT FAMILY HOME Offer Needed On $49,900

If you need room for your home operated BUSINESS or just a hobby, CHECK this property out. The separate WORKSHOP is fully INSULATED and WIRED. It sits back on the lot, providing loads of PARKING in front. The HUGE old home is maybe not great 'cause it needs PAINT and new kitchen tiles, but it is SOLID and has UP-DATED wiring. GOOD FURNACE, and water heater. GORGE-TILLICUM AREA.
388-4271 ROSS BRACKEN 477-0029

CHECK AND COMPARE

GORDON HEAD (TYNDAL). CATHEDRAL ENTANCE. FAMILY SIZE KITCHEN. LARGE SUNDECK. 4 BEDROOMS. RECREATION ROOM. OVERSIZED LIVING ROOM. TWO FIREPLACES. LARGE DINING ROOM. DESIGNED FOR IN-LAW SUITE. THREE SETS OF PLUMBING. CONVENIENT VIEW LOT. ONLY 3 YEARS OLD. SEPARATE WORKSHOP. ALL THIS AND MORE FOR UNDER $80,000. PHONE NOW TO VIEW AND COMPARE, BEFORE YOU BUY.
C.L. (BUZZ) FRASER
388-4271 479-1424
DONNA VALIKOSKI
388-4271 384-2057

PICTURE

a home with 3 spacious bedrooms. Luxurious carpets. Vaulted ceiling in LR and DR. 2 fireplaces. Sundeck. Lower floor ready to complete as rec. room plus. Only 6 months old, on quiet cul de sac. MLS. $92,900. Call ME!
DONNA VALIKOSKI
388-4271 384-2057

FABULOUS VIEW

Watch the ships come into harbor from this custom built, 1-owner home on 80x150 lot. 4 bdrms, 2 baths, 24x14 rec room with F.P., lge living-dining rm, near new W-W, delightful kitchen, $79,900 ML.
388-4271 ROSS BRACKEN 477-0029
388-4271 RUTH LUKAITIS 477-5306

Invest In Land

Fabulous sea and mtn views, level lot 90x100. $34,000. Sooke.

Treed lot, easy to build, double garage. $27,500.

For the peaceful life, 2 lovely acres, trees, rocks, high location. Arden Rd. $25,500.
388-4271 RUTH LUKAITIS 477-5306

ONLY $48,900

4 BDRMS, EASY TERMS, LIKE NEW. Approx. 1380 sq. ft. of living space. Completely recedcorated with new carpeting throughout. Large, level lot 50x165. Near major shopping centre. OPEN HOUSE Fri, Sat, Mon. 1-4 pm. 2628 Shelbourne or call 385-6178, 479-1475 anytime. Private.

SIDNEY, $43,900
By owner, 3 bedroom home with living and family rooms. Well fenced lot, room for expansion as large attached garage is very well built and could be converted to living space. Fridge and stove included. 656-4918 after 6pm or all day Friday, Sunday, Monday.

BRITISH AMERICAN REALTY LTD.

EASTER OPEN HOUSES

2-4 FRI.-SAT. 363 OBED $53,900

Don't miss this solid 2-bedroom, full basement home including large party size Rec. Room with wet bar and 2 pce. off. Beautifully maintained including LR with FP, DR and bright kitchen with Sundeck off. Excellent landscaping, mature trees and fully fenced. All offers considered for immediate possession.

2-4 FRIDAY 1002 DE COSTA EXECUTIVE STRATA $69,900

Only one-year-old and quality throughout. Its located off Selkirk overlooking the Gorge waterway. Features include a unique floor plan to take advantage of the water views. The home encompasses 2 or 3 bedrooms with patio, super large LR (19.8x21') and DR. The kitchen has loads of cabinets with a comfortable eating area looking over the Gorge. There is lots of storage plus workshop. Quality with minimum upkeep. Its something unique for those who need space but not upkeep.

DLDLDpd.

2-4 SAT. 4529 TIEDEMANN (OFF FERNDALE) $119,500

Custom built post and beam, 2600 sq. ft. of outstanding quality, located in the finest area of Gordon Head very close to beach/ocean. Built just 2 yrs. ago for present vendors who must very reluctantly sell this fine home. In addition to the 4 bdrms, 3 baths, 2 FPs, family room plus Rec room. Offered also are lots of built-ins — dishwasher, range, oven, intercom, vacuum system and wet bar. Must be sold, all offers seriously considered.

2-4 SUN., MON. 550 AGNES $67,900 FOUR LEVEL SPLIT

An attractively designed home offering all the space you ever needed. The home is 5 yrs. old with 3 bdrms and master ensuite, kitchen with dishwasher, garburator and built-in nook. Living room and dining room are large enough for good size furniture. Remember, with a 4 level split you have a full bsmt which in this case is partially developed. Located in the quiet and convenient Glanford area. Hurry!

LOOK 2-4 SUN., MON. 1249 KRISTIN PL. $63,900

Close to Brentwood Marina, even sea views from this 3-year-old home. Unusual design with sunken LR with feature FP, raised DR and large bright kitchen with views. Other features include 3 bdrms, 4, 2, 2 pce. baths, rec room (very tastefully decorated) and large fully fenced yard located on a quiet cul-de-sac just off Stelly's X Rd. Offered now at $2,600 below list price.

Your Hosts
LEE WROBEL 385-1431
RANDY SMALL 388-6275 865-654
British American Realty Ltd.

MANN
T. L. MANN & ASSOCIATES LTD.

SIDNEY
Old cottage style house. Liveable. 2 bedrooms. Lovely lot in area of nice homes. Live in and build at your convenience. Offers considered.
598-5144 KEN MANN 477-6773

$53,900 BRAND NEW GLEN LAKE

—3 bedrooms
—Part basement
—¼ acre
—Fabulous lake view
—Heatilator fireplace
—Just reduced $5,000
—Good financing
DOUG POWELL, 386-6164 or 592-6417 or pager 388-6275, No. 878. CASTLE PROPERTIES LTD.

C. N. Montague
1720 LILLIAN RD 595-4413

RETIREMENT HOME
IMMACULATE 2 BEDROOM HOME. LOW HEATING AND MAINTENANCE COSTS. CONVENIENT LOCATION AMONG OTHER GOOD HOMES ON EASY CARE LOT. ONLY $39,900.
R. L BERGSTROM 592-0109

BY OWNER. OPEN HOUSE Saturday and Sunday from 1-5, 1052 Damalart Way off Hagen. Two blocks from Brentwood Bay Marina Sports Fishing. One large no step Rancher, approximately 1450 sq. ft. with shake roof, two car garage, floor to ceiling fireplace with living room, dining room and family room, three bedrooms with 1½ baths and spacious kitchen and laundry room. Also two more houses under construction: one no step Rancher approximately 1300 sq. ft and one two storey approximately 1150 sq. ft. up with ⅔ basement. For information please call 652-2973.

CAN YOU RECOGNIZE A BARGAIN?

Three bedrooms, two bathrooms, newly-built with Netherlands care by precise craftsman. High, full basement, brick fireplace, panoramic views, corner lot and fruit trees, delightful! Why settle for a used home, and it's attendant problems? Too good for a driveby. Yes, it is close to Victoria, schools and hospital. Phone Lynette Delahunt 592-9224 or 592-2407.
MARGETTS & GOWER OAK BAY PROPERTIES LTD.

OPEN HOUSE 2-5 FRIDAY TO MONDAY

Prime semi waterfront, older home, 2 bedrooms, 10227 West Saanich Rd.

WHITTOME'S

VIEWS!!! DRIVE BY

6403 Sunnyslope Dr. $69,900

Dead-end street off Tanner Rd., C. Saanich. Flowering plums line the driveway to this charming home in a delightful, landscaped setting on an 80x144 lot. Features: —2 F.P.s, 2 baths (3-pce. enste.) walk-in closet in M. Br., 3 Br's plus 4th down, (5th Br and 2-pce. bath R.I.). Sundeck at rear offering privacy and sea and pastoral views. You'll love it! Call now MLS. 39326.
CATHY ATKINS
479-1667 479-5427

CORDOVA BAY ON THE RIDGE

Level lot of ⅓-acre, landscaped with fruit trees, views from front, privacy at rear. Custom-built home of 2900 sq. ft. finished with 23½ ft. LR, high-beam ceiling, separate DR, 3 BR's, 2 bathrooms on main lus 4th BR and 2-pc. bath down. Lge. rec. room with heatilator fireplace. Dbl. Carport plus drive-in garage. Beautifully finished and in spotless condition. Price $125,000.
WILFRED DAVIS
479-1667 658-8884

LOOKING?
—Solid stucco
—2 bedrms.
—living rm. with FP
—bsm't with extra rm and 2 pce. bath.
—neglected garden
—47,900 ML
MARY MC GUIRE
479-1667 479-7668

NEW HOME DIRECTORY IN COLWOOD

A WIDE VARIETY OF BUNGALOWS, SPLIT LEVELS AND TWO-STOREY HOMES WITH FULL AND OPEN BASEMENTS PLUS R.I.D.P. READY FOR DEVELOPMENT. ALL HOMES INCLUDE THERMOPANE WINDOWS, EXTRA INSULATION, ELECTRIC HEAT, FIREPLACES AND MORE. CHOOSE A PLAN, LOT, COLOR SCHEME, AND TYPE OF FINANCING TO SUIT YOU. WE ALSO HAVE TWO STOREY AHOP DUPLEXES $1250 DOWN VERY NICELY APPOINTED. ALL HOMES CARRY A 5 YEAR WARRANTY. VISIT OUR DISPLAY HOME AT 544 STORNOWAY OFF WISHART RD. AND DISCUSS YOUR HOUSING NEEDS. P.S. SOME HOMES QUALIFY FOR $2500 GRANT.

WED-FRI 1-6 SAT.-SUN 1-5

FOR MORE INFORMATION PH. KEN MILLAR AT 478-1721 or 384-8075 PAGER 519

FOR YOUR CONVENIENCE HOME DIRECTORY MAP LOCATED AT CORNER OF SOOKE AND METCHOSIN RD.

RIDLEY BROS.
DEVELOPMENT CO. LTD.
MEMBER VICTORIA HUDAC

DFH
D. F. Hanley & Associates Ltd.
1557 McKenzie 477-7284

NEEDS WORK MUST SELL!

Out-of-town owners instruct this home must be sold quickly! Two bedrooms on main — 1 down. Some carpet and cleaning required. Loads of extras — sauna, intercom, built-in vacuum, etc., etc. Drive by 851 Brett and then call to make an offer based on $63,000. MLS.
DAVE HARDING
477-7284 (24 hrs.) 479-0344 (Res.)

DRIVE BY 3157 QU'APPELLE

Just off Burnside Road by Capital Foods. 1227 sq. ft. main floor. Family room off Kit. Built-in Brick Bar-B-Q. 3 or 4 bedrooms, full high bsmt., 1½ baths. Full Price $64,900. For Quick Appt. Call:
BRYON or ELFIE JEEVES
477-7284 (Bus.) 477-6257 (Res.)

Lorenzen REALTY LTD.
50 Bastion Sq. Bus. 383-4151

OPEN HOUSE Sat., 1:30-4:30 2875 Gorgeview

Inlaws or 5-bdrm family house, main floor, living rm with FP, sep. dining rm, big kitchen, 2 bdrms, 4 pce. bath. Down 3rd bdrm sep. utility, big workshop, dr.-in garage. Upstairs full suite pretty living rm with study alcove, kitchen with eating area, 2 bdrms, 4 pce. bath and private entrance. Big yard. $59,900.
Betty Shepherd
388-5464 Pager 704

OPEN HOUSE SUN., 2:00-4:30 718 Grousewood

Off Fulton Rd., a 4-yr.-old with a 1-bdrm suite with separate entrance. Both living rms have pretty brick FP. Main fl. 22x15 liv. rm, good dining 'L', kitchen with eating area, 3 bdrms, master ensuite, big main bathrm. Lower fl. a 4th bdrm needs some finish work and there's a big utility, storage and furnace rm plus the attractive suite. Lots of parking for boat and camper, potential for big workshop, half acre property with sea views. Asking $65,500.
BETTY SHEPHERD
388-5464 Pager 704
LORENZEN REALTY LTD.
383-4151

"LANGFORD $51,900"

13 years old, 3 bedrooms, full height basement, family room, workshop, fully landscaped, fenced rear yard. This is a spotless home in a quiet country setting. Don't miss it. Call "Bill Carnegie", the working man's realtor.
477-7284 (Bus.) 652-3627 (Res.)
D. F. Hanley & Assoc. Ltd.

BROADMEAD ASKING $112,000

Reasonable offer accepted on this Executive home built by builder for himself. Must be seen to appreciate. The fine workmanship and quality finishing. Open from 1:30-4pm Friday-Saturday. 658-8883

BY OWNER, OLDER 3 BEDroom home. Asking $39,900. 595-8803.

SEASPRAY PROPERTIES LTD./REALTOR

OPEN HOUSE SAT. & SUN. 2-4 722 Snowdrop

WHAT A DISCOVERY! A truly unique family home with over 1400 sq. ft. main floor and asking JUST $68,900. 3 bedrms, master with 4 pce. ensuite, and 4th bedroom in full bsmt. Rec Room and unfinished den, laundry, workshop and 2 pce. bath complete basement. W. Burnside to Biscoe and follow arrows.
JERRY DOWNER
386-3124 479-6559

NEW HOME OPEN HOUSE SAT. 2-4 MON. 2-4 771 Martin Rd.

Well this PROFESSIONALLY decorated 3 bedrm, 2 bath home is what you are looking for. 2 DIFFERENT floor plans or we will BUILD TO SUIT $72,900. ML.
DOUG POSKITT 477-0645
PETER PRIMGAARD 656-6625 or 386-3124

YESTERDAY CHARM Richmond-Rockland

Be sure to see this CHARMING 4 bedroom (PLUS) home, sunny Living room, Beamed Ceilings — Large Fireplace, Leaded windows, Den with fireplace, ARE BUT A FEW OF THE EXTRAS. Lot 119 x 170. Price $124,000. PLEASE NO DRIVE—BYS — VIEW BY APPOINTMENT.
PETER PRIMGAARD
386-3124 656-6625

THE WARMTH OF Natural Woodwork

An incredible FIREPLACE and HARDWOOD FLOORS welcome you to a NEW and UNIQUE Exper. One of MILL HILL ESTATES BETTER HOMES on .91 acre lot. 3 bdrms., large family room — sauna. ALL FOR $91,000. ML.
MAIA PRIMGAARD
386-3124 656-6625

COUNTRY ROAD TAKE ME HOME

to a nearly New Contemporary, its waiting for you with a large living room, fireplace, family kit, covered sundeck. 3 bedroom + master ensuite — full basement is all drywalled ready for you to finish. Price $69,500. Central Saanich.
MAIA PRIMGAARD
386-3124 656-6625

THE GOOD LIFE

begins when you move into this LOVELY 3 bedroom home located on a quiet cul-de-sac that backs on to parkland. This modern CEDAR home has MANY ADDITIONAL FEATURES including 2 sundecks, large pool table-size family room and built-in dishwasher in the modern kitchen. For more details, call me now. ONLY $69,900.
GERRY MARTIN
477-7050

HIGH DONCASTER VIEWS $67,900

Delightful 2 bedrm full basement NO-STEP bungalow. FANTASTIC Valley VIEWS for the discriminating buyer. ML. CALL NOW TO:
DOUG POSKITT 477-0645
ROD FINCH 385-3140

5 BEDROOM FAMILY HOME GORDON HEAD $79,900

386-3124 DOUG POSKITT 477-0645

$39,900

Good Esquimalt location for this NEAT AS A PIN 3 bedrm. bungalow. CALL TODAY T:
386-3124 DOUG POSKITT 477-0645

OAKLAND $53,900

Solid three bdrm. home (one bdrm. in bsmt.). Fireplace LR, Spacious well-lit kitchen and dining area. Full cement bsmt. Wired for washer and dryer. Convenient location to schools, shopping centre and bus, in a friendly neighborhood. Call:
JOHN or SUE CABELDU
592-2568 — 595-3151

SAVE $10,000 BUY SOOKE!

YES, this home in town would cost at least $10,000 more, but because of its country location you can benefit. This home is located on a quiet street of good homes and backs on to farmland. You can enjoy the serenity and the mountain views from many of the well decorated rooms. Features 4 bedrooms, spacious family room with rock fireplace and large sundeck. 2100 sq. ft. and only $59,900. MLS. Call me NOW for details:
GERRY MARTIN
477-77050

BEAUTIFUL BRENTWOOD $74,000

You must see this sparkling new 3 bedroom home situated on a ½ acre of property this Tudor style home offers a large livng room, dining room and a ssu-soaked kitchen. Call for details:
ROD FINCH 385-3140 or 386-3124

Kasapi Homes

$47,900

3151 Glasgow St., $1900 DP could move you into this nice 2 Br. Home with Full Basement Plus Garage.

$49,900

2018 Chambers St. close to Vic. High School, this older 3 Bedroom home has nice foyer entrance with LR and Family Rm. on main level and 3 Br's upper level, plus full basement for future development and separate garage.

$57,900 & UP

Could move you into a BRAND NEW HOME, location and style your choosing. Do some of the construction work yourself and save money.

$71,900

1821 Chimo Close off Fairburn and Gordon Head Rd. this 2 yr. old home is close to all schools and Racquet Club. Good bus service. Vendor is willing to carry a mortgage with only $2500 Down Payment.

$77,900

3 BRAND NEW HOMES EACH IS DIFFERENT STYLE AND FLOOR PLAN. Close to UVic, all schools and Racquet Club. These homes are situated in quiet cul-de-sacs where homes are priced $75,000 to $125,000. Trades considered. Buy direct from known builder and save commissions. For information call Mrs. Pat Saulnier, Kasapi Const. Co. Ltd. 538 Dupplin Rd. at 386-6191 or 384-2197.

BY OWNER, LOW PRICE, 4-bedrooms, 1½ bathrooms, full basement, big lot. 1020 Empress Ave. 383-7671.

the Permanent For Sale
702 FORT ST. 382-9191
BOB HUGHES—MANAGER

OPEN SAT. and SUN. 2-4 1700 Blair

The Easter Bunny would approve of this super Gordon Head home. 3 bedrooms plus one down, family rec rm., plus games room for the pool table. Easy-care lot, close to schools, bus and shopping.
JACK GRANT
382-9191 BUS. RES. 477-8172

OPEN SAT. 2-4:30 3602 Cadboro Bay

Cedar Hill X Rds. Oak Bay sea views, well built, tudor. High location. 3 bedrooms, LR, DR, den, 2 baths, basement, near schools, UVic, Uplands Golf Course. Bus line and village. Must be sold. $105,000. Call
LEWIS ROBERTS
382-9191 BUS. RES. 477-4398

SOUTH ESQUIMALT

Excellent location, well-kept, 3-bedroom condo with outside patio entrance. Quick possession. Stove, fridge, washer and dryer included at only $28,500 ML.
FRANK BOUSFIELD
382-9191 BUS. RES. 382-4968

3 YEARS OLD SPLIT LEVEL

Has 4 levels luxurious foyer entrance. Separate, ground-level suite rented for $200. Main part has heatilator fireplace in living room, all large rooms. 2500 sq. ft. of developed area, plus large basement R.I. for more rooms and extra fireplace, thermopane windows all through. $73,500. ML.
FRANK SALE 382-9191 PGR 738
IRENE VAN 592-9194

LOW UTILITIES

Low taxes!! Swimming pool!! Hot water heat! Solid, renovated home, 3 bedrooms, one and a half bath, fireplace in living room, large kitchen, full basement with rec. rm. Offers on $49,500. ML.
FRANK SALE 382-9191 PGR 738
IRENE VAN 592-9194

UNIVERSITY 5 BR's and DEN

Terrific family home, over 2400 sq. ft. developed, 6 BR's if you like, 2½ baths (MBR), vaulted ceiling in LR and DR, rec. rm., 2 fireplaces, enclosed garage, 62x135 corner lot, convenient to all school levels, UVic, bus, shopping, new ML. Offers to $72,900. Immediate possession. Call now to view.
HERB McDANNOLD
382-9191 BUS. RES. 384-6768

GORGE AREA Immediate Possession

Solid, 1950, 3-BR, stucco bungalow with Rev suite in full bsmnt with space for addn development. Fireplace and ww cptg in LR, alum windows and gutters, some appliances and all drapes included in quick sale price of $56,500 (new ML). View anytime, call
HERB McDANNOLD
382-9191 BUS. RES. 384-6768

SOUTH OAK BAY CHARACTER

Character home featuring 2 large BR's, LR w FP, sep DR, brand new kitchen, Kitchenaid D.W., self-clean range, FF Frig, completely new 4-pce. bath, full basement, workshop. D.I. garage. Updated heating, wiring, plbg and insulation. Offered at $76,000 (ML 39629). Ready to move into now — immediate possession. To view please call
HERB McDANNOLD
382-9191 BUS. RES. 384-6768

UNIVERSITY Immediate Possession

Need a house fast? Need 5 bedrooms? See this 1964, 2 storey — 2376 sq. ft. 5 BR's, 2½ bath, (MBR ens) large Dr and LR, see-thru FP to fam. rm. off kitchen. Offers to $74,000. New ML. To view please call
HERB McDANNOLD
382-9191 BUS. RES. 384-6768

S. OAK BAY CHARACTER
Excellent location, landscaped, corner lot, 1125 sq. ft. 2-BR bungalow. 20 ft. LR with FP, 13 ft. DR, 4-pce. bath, etc. Part bsmnt for strg. Mature garden, fruit trees, flowering shrubs. Convenient to bus, priced at $74,000. For detail and viewing please call
HERB McDANNOLD
382-9191 BUS. RES. 384-6768

QUICK SALE Immediate Possession

Bright, Eastern exposure, protected sundeck, neat 2-BR unit in small, quality 4-yr.-old complex on quiet cul-de-sac. Vacant — out of Province owner says SELL. Only asking $36,900 with appliances and drapes. New ML. To view call
HERB McDANNOLD
382-9191 BUS. RES. 384-6768

$35,000

That's all folks! For 2 bedrooms, close to downtown, on commercially-zoned land. Opportunity here. ML 38201.
JACK GRANT
382-9191 BUS. RES. 477-8172

THE PERMANENT

EXCITING BROADMEAD $129,900

Here it is — fresh on the market and a great buy. 3 bedrooms, sunken living room, open beam vaulted ceiling, indirect lighting, genuine oak hand-crafted finish and unbelieveable quality throughout. HURRY — this won't last. DOUG POWELL, 592-6417 or 386-6164 or pager 388-6275, No. 878.

OPEN HOUSE 924 FALMOUTH RD. SAT., 1:30-4:30 p.m.

In the popular High Quadra area, a jewel of a property for the smaller family. 3 bedrms., 1½ baths finished basement. Lovely treed and landscaped lot with spacious sundeck and swimming pool at rear of house. Ample parking for boat, car and trailer. Price $68,900, to view phone:
C.H. HOLLAND REAL ESTATE
620 VIEW, 386-2543 or 592-9784.

BEACON HILL PARK

And Sea - 1 block. Consider affordable housing through rental income! Revenue from this attractive duplex in an excellent location makes home ownership much more affordable. Especially suited for owner occupancy. Features spacious rooms, tastefully redecorated interior (must be seen), fireplaces, WW carpet, built in cabinets, full high basement, garden, fruit trees, sundeck, etc. $77,900. No agents. 385-4855 away til Sat aft.

DUNSMUIR 388-7868

Royal Oak quality 3 bedroom rancher. This is a spacious 1500 sq. ft. home on large lot. No steps and extra wide thru hallway. Quick possession.
A. Klenman
656-4242 388-7868

Island Homes Ltd.
2504 DOUGLAS 386-7545

OPEN DAILY 1:30-4:30 $78,000 1441 MERRITT

Brand new Tudor style home close in. Double glazed bay windows, 10" insulation in the ceiling. 1440 sq. ft. of top quality construction. Double carport, large sundeck off den, rock fireplace, eating area in kitchen.
JOE MANTON 382-5211

HANDYMAN SPECIAL

THREE-BEDROOM HOME AT 1041 HOLMES STREET OWNER ANXIOUS TO SELL AT THE LOW, LOW PRICE OF $34,900! OPEN TO REASONABLE OFFERS.
BILL PALFREY
386-7545 598-4210

$52,500

BUYS YOU A SOLID, OLDER HOME WITH 3 RENTAL UNITS WITH POTENTIAL OF $550.00 GROSS MONTHLY REVENUE. DRIVE BY 2713 ROCK BAY AND SEE FOR YOURSELF. THEN PHONE. Purchaser may carry some financing.
BILL PALFREY
386-7545 598-4210
M2 ZONING FOR ADDED BONUS. MLS.

Must Be Sold COMPARE FOR VALUE $67,300

New 3-bedroom home all thermopane windows, heavy insulation. Hucker built — Hudac 5-yr. warranty. 1½ baths, good dev. poss. down with 3-pc. plumbing, R.I. flue for energy saving stove in family room area. Close to all amenities. To view call J. C. Baxter or John Barton 386-7545 anytime.

One Bdr. Bungalow Gorge District Asking $41,500

LARGE LIVING ROOM WITH FIREPLACE, OAK FLOORS. NOOK OFF BRIGHT KITCHEN. PARTIAL BASEMENT. EXCELLENT FOR RETIREDS OR STARTERS. H. MITCHELL 479-4818.

CRAMPED

Then you must see this spacious beautiful Brentwood Bay home. 3 large bedrooms, family room, sewing room, bedroom 4 or den, rec. room, hobby workshop, good neighbor lot, only $69,900. Exclusive listing call Tom Evans 652-2620.

3-ACRE HOBBY FARM

Comprising spacious and immaculate 3 bedrooms and den. Home has 3 sundecks, 3 bathrooms, large living room with fireplace, beamed ceiling, bay windows, full basement, 2 carports. All weather riding ring, paddock, 5-stall stable, feed storage room for lots of animals, duck pond. Lovely family home, with privacy. Priced to sell at $106,000. Owners very anxious.
Bill Palfrey at 598-4210 or Lloyd Ellis at 658-8222.

NORTH OAK BAY (DEWDNEY Ave), charming, surprisingly spacious smaller house. Architect planned to full potential. 3-4 bedrooms, 2 bathrooms. Living room through French Doors to dining room. Excellent oak floors. Attractive kitchen leading to downstairs. All of this carpetted and developed for contemporary living. 6 appliances included. Garage. Secluded rear garden and front landscaped professionally. $97,900. Telephone 598-1245 to view.

OPEN HOUSE 1464 ROCKLAND DAILY 2-4 PM BY OWNER

Tudor style home built 1975, overlooking Government House and water, owner can now reduce price from $143,900 to $129,900. Also can be seen by appointment. Phone 384-4529, 386-1744.

OPEN HOUSE 1537 BAY ST. SAT. 1-4

Don't judge by outside. Inside immaculate, beamed ceiling in dining room, large family kitchen, sunroom, 2 bedrooms, basement. Make an offer on $49,900. No agents. 592-2130, 388-5464 pager 701.

SIDNEY, $45,000 BRAND NEW

—3 bedrooms
—Landscaped yard
—Large property
—Super value
—Last of 20
—DOUG POWELL, 592-6417 or 386-6164 or pager 388-6275, No. 878. CASTLE PROPERTIES LTD.

BY OWNER Large 4 year old home in Central Saanich

5 bedrooms, den, 3 bathrooms, wrap around sundeck with sea and mountain views. Superior construction. Treed, easily maintained lot on cul-de-sac. Valued in high 80's. Moving, must sell. No reasonable offer refused. 652-5860.

CLOSE TO TOWN

Older character 3-bdrm home in Begbie/Pandora area. 2 Fireplaces, formal dining rm with beamed ceiling, full basement, fenced yard. Early possession, large assumable mortgage. $54,900.
British American Realty Ltd.
Ian Rudiak 385-1431

SHELBOURNE-HILLSIDE
Owner must sell cosy 2 bedroom home. Spacious kitchen, large utility storage off. Living room with wall-to-wall and fireplace. Good investment in 8745 sq. ft. fenced lot with fruit trees and storage shed. $42,500 or best offer. 656-6326.

FOR SALE BY OWNER, RENOvated up and down duplex, Gorge area, offers to $58,900. 382-7954 evenings and weekends.

Glengarry Realty & Investment Corporation

WATERFRONT

Sooke Basin
1992 KALTASIN
Owner has moved to Nanaimo, immediate possession. Must sell, no reasonable offer refused. Asking $85,900. MLS. Drive by and call.
DON MacGILLIVRAY 658-5135
GLENGARRY REALTY 479-7138

B.C. LAND AND INSURANCE AGENCY LTD.

3 BDRM RANCHER $48,900

This attractive no basement home is in beautiful condition. Quality carpets, new kitchen cabinets and attractive wallpaper make this a "one of a kind" property. Separate garage/workshop with 220 wiring. Paved drive, fenced yard. Langford. To view call:
Shirley Wilde 478-2459
B.C. Land 478-5588

NEW — TWO BEDROOMS $58,900

Fernwood area. Two bedrooms up, finished lower level room, ideal in-law suite setup. High and sunny. Brick fireplace, formal dining room. Excellent unobstructed view of Mt. Tolmie. Cape Cod styling, modern leaded windows. Covered carport, corner lot.

ASKING $55,500

Older home, pseudo Tudor style. Corner lot, 118x63. Corner of Redfern and Leighton. Rented at $400 per mo. Very interesting. MLS. View the above with Lynette Delahunt, 592-9224 or 592-2407.
MARGETTS & GOWER OAK BAY PROPERTIES LTD.

This Will Win Your Vote.

Beautiful Broadmead. Custom built and designed to ensure complete privacy from every room. 3 full baths, 3 B.R.'s, den, etc., oak fireplaces, oak floors. Cedar beamed and vaulted ceilings, skylight, heavy shake roof. Irreplaceable at the asking price of $135,000. MLS.
Office Win Douglas Residence
477-1841 383-9902
Block Bros. Realty Ltd.

52 HOMES

Your choice — from 1 to 6 bedrooms all areas — down-payments from one hundred dollars to all cash — prices from $26,500 to $69,900 — For further details
R. W. RHODES
382-8101 or 479-9241
National Trust Co. (Douglas)

OPEN HOUSE 1747 Christmas Ave 2-4 Fri., Sat., Sun.

Walk to University, all level schools, shopping and bus from this 4 bedroom home. Living room with F.P., dining room, all W-W over hardwood. Family kitchen with well-built sundeck off (southern exposure). 1½ bathrooms. Workroom, family room with W-W. Drive-in garage. Professionally landscaped. Won't last at $71,500. Quick possession. Call 477-6832.

VENDORS MOVING

Early possession available on this Gordon Head 3-bdrm custom built split level which features an extra large master bdrm, old brick fireplace in family room, double carport and many, many extras. As the vendors have relocated try your offer on the asking price of $84,900.
British American Realty Ltd.
385-1431 Larry Haddon 592-7735

SHOW HOMES 6836-6842 Jedora

(off Wallace to Woodward Dr.)

Victoria's best home buys. Executive quality at $85,900. 10½% mortgage or will custom build to your requirements. To view phone 658-5356.
S. FIORITTI CONST. LTD.

BY OWNER

Appr. 2 acres of parkland, 6 yr. old split level, 4 bedrooms, 2 bathrooms, 2 floor to ceiling fireplaces, wall to wall carpet plus large chain link fenced parking lot with automatic lighting for boat, car and truck storage. Plus new 27'x40' fiberglass green house with cement floor for growing plants commercially or for your pleasure. This property is just like a park. I will take a condominium, motor home, side by side duplex or older home as down payment and hold remaining mortgage. Full price $130,000. Phone owner 479-2209.

BY BUILDER $61,900

1570 Agnew G.H.
Buy this brand new 3 bedr. (one down) home direct from builder and save featuring:
50'x120' lot on quiet street
Close to school, parks, bus and rec. centre
Thermal pane windows
Quality shag carpeting
Custom cabinets
Stone fireplace
Sundeck off L-shaped LR-DR
OPEN HOUSE SUN. & MON. 2-4 or call 477-0588 anytime

UPLANDS MANOR

Your family will love the space and privacy of this fine home. Up to five bdrms., two full baths, two ½ baths. A wonderful house for entertaining and a very happy house to live in. Full bsmt., double carport with extra BOAT OR VEHICLE SPACE. Your comments and offers to the list price of $149,000. will be welcome. View by appointment, Call.
O. E. WHITE 592-7220
HUMPHREY GOLBY 592-6730
HUNDERSON REALTY LTD. 385-9741

SOUTH OAK BAY
Tudor style - 4 bedrooms, 1½ bathrooms, living room, fireplace, dining room, den, up-to-date kitchen and family room, dishwasher and garberator. $98,500. Open House Thur. Fri. Sun. 12:30 pm.-4:30 pm. Phone 592-9418.

BY OWNER. 4216 SHELbourne. 4 years old. Finished basement. $66,900 or best offer. 477-8244 from 4-11 pm.

A. E. LEPAGE WESTERN LTD. REALTOR

OPEN HOUSE MON., 2-4:30 2228 TASHY PL.

"Sparkling" 5-BDRM. home situated on a quiet cul-de-sac in area of some of the finest homes in Gordon Head. Large L.R. with F.P. and teak panelling, sep. D.R., bright modern kitchen with sep. eating area and huge sundeck off. Delightful family room with feature brick F.P. and wet bar, plus many more special features in this immaculate family home. Just listed, so don't miss it. MLS. $124,500. DENNIS FERRILL, 386-6331 or 477-2083.

TRY AN OFFER On Any of These

REDUCED FOR QUICK SALE
Older type 3 bedroom home, well built on large lot, separate garage, all in tip-top condition, walking distance to shops and schools. In area of good homes. A bargain at $48,900.

NEW LISTING
Older 3 bedroom, V.L.A. built home on 1.6 acres. Close to center of Sooke. Very attractive setting. Needs some T.L.C. $71,000.

ATTRACTIVE CEDAR SIDING
Home on ¼ acre lot, beautiful waterviews, 3 large bedrooms, den, fireplace, sundeck overlooking water within walking distance to schools and shops. On bus route. Only $47,900.

1.08 ACRES
Large 4 bedroom home, fireplace, fully furnished basement with rec room, separate garage, greenhouse, arbour. Very pleasant in quiet area. Asking $69,900. (MLS)
SOOKE REALTY 642-5426
FLORENCE GOLDIE 642-3140

OAK BAY! DISTINCTIVE! IMMED. POSS.

BEAUTIFUL RETIREMENT OR FAMILY SPLIT-LEVEL HOME ON LARGE EASY-CARE LOT. CORNER NEWPORT AND TRANSIT. GRACIOUS GREAT LR., SEP. DR., 3 BRS., 1½ BTHS., SPECIAL STUDIO-LOUNGE, LARGE DEVELOPABLE LOWER LEVEL. ONLY $125,000. VACANT. MOVE RIGHT IN! DETAILS DICK BATEY, 592-4607. KER & STEPHENSON LTD., 385-3411.

OPEN HOUSE SAT. & MON. 2-4 SPLIT LEVEL $79,900

Come to 2225 Galaxy Place 1st. right off Dawnview Dr. and Edgelow Rd. This well planned Split-Level has 4 levels and is in final stages of construction, buy now and have home finished to suit your needs, this home is situated on a quiet cul-de-sac in the UVIC area amongst homes priced from $75,000 to $130,000. Close to all schools and trans. For appointment to view or information please call Mrs. Pat Saulnier, Kasapi Const. Co. Ltd., 538 Dupplin Rd. at 386-6191 or res. 384-2197.

LEPAGE
****1524****

OPEN HOUSE SAT. & SUN. 1:30-4 1818 San Lorenzo EASTER SPECIAL

New listing, spotless, 3 BDR., 1246 sq. ft. on main. High quality carpets, LR, DR and large kitchen off south facing sundeck. Double carport, attractive rock facing and landscaping. MLS. $73,500. DOUG ROSS 386-6331 or 477-0975.

SEAVIEW HOME

1252 Woodway
This outstanding 2 bdrm western contemporary home features vaulted solid beam ceiling with skylit living area. See-through fireplace between living/dining rooms. Teak kitchen cabinets. Private area has den with fireplace. Ceramic tile bathroom, skylit master bedroom en-suite and much more. Private deck and secluded easy care lot makes this home ideal for those who wish a difference. Asking $95,000. To view call today or

OPEN HOUSE

Sat. Sun. Mon.
2-5 pm.
(Woodway off Grenville)
MOORE AND CAMPBELL DESIGNER BUILDERS CO. LTD.
385-4227 384-2131

OPEN TO VIEW SUN 1-4 $73,900 GORDON HEAD

One new home left on Robinwood Dr in Gordon Head. Compare these features; 3 bedroom, 3 finished bathrooms, finished family room and laundry, cedar bolted ceiling with clear storey windows, Rock heatilator fireplace. Priced to sell with full 5 year warantee. From town drive down Shelbourne, turn right on San Juan, left on Majestic, left on Hawthorne, left on Robinwood.
RICK CARSWELL
658-5690
Tyron Construction

CENTRAL SAANICH

Spacious, 2 BR, Townhouse, end unit with large yard area, brick F.P. in L.R., Sep. D.R. Eating area in kitchen, electric heat and thermopane windows — new condition. Priced at $45,900.

NEW HOME

Quality built on large corner lot in Central Saanich, 3 BRs., large L.R. with F.P., separate D.R., also eating area in kitchen, 3 Pc. Bath, in partially finished basement, electric heat, thermopane windows, double carport with extra space for boat or trailer. Priced at $60,700.
HUGH MUNRO 658-5536
Northern Pacific Realty Ltd.
479-1687

Mini-Mini Farm! Gardeners Delight

OPEN HOUSE
537 WESTWIND DRIVE
FRIDAY 12-5
Immaculate 3 BDRM. BSMT. family home. Huge rock FP surrounded by solid cedar panelling in lge. LR and DR. Bright kitchen with eating area, master BDRM ensuite. Fully landscaped ½ acre with loads of trees, huge vegetable gardens, greenhouse, chicken house, kids play area with treehouse and swings. By owner. $62,500. 478-4807

SINCE 1887 Pemberton, Holmes Ltd.
1000 Gov't. St. 384-8124

OPEN HOUSE 4446 TYNDALL RD. REDUCED: $99,800

Immediate occupancy can be yours. This superbly constructed home features 2 floors above grade. Level spacious entrance, approx. 2700 sq. ft. featuring 21x16.3 living room, floor to ceiling fireplace, 15x12 dining room. Bright kitchen with built-in range, oven, dishwasher and intercom. 2 full baths, plus ensuite master bedroom. Rec rm 26x17 with attractive brick fireplace, wet bar. 2 sundecks, patio, and 2 car garage. MLS 38813. For extra details please call Cliff Anderson 384-8124, 477-3994.

K-MART — UVIC SUN—SECLUSION

No Through Street
and only $67,500 for this custom built, one owner home of 25 yrs. young. Regularly maintained and updated to today's standards. 18x13 living room with Italian marble facing. Wall to wall carpet over oak finished floors. Split bungalow with 2 large bdrms up and a den or 3rd bedroom on lower level — Separate dining room, sunny deck and patio areas. Carport, garden shed workshop area. 160 ft. deep lot, just beautifully landscaped, and terrific garden soil — Fruit trees, shrubs and roses. For your inspection, please call CLIFF ANDERSON 384-8124, 477-3994.

"YOUNG PEOPLE"

Why rent when your rental dollars can buy you a home! Full price $46,900 with easy financing.
—900 sq. ft. — 2 bedrooms
—Living room with F/P.
—Kitchen and dining room with sundeck off.
—Large lot with garden — Nicely landscape.

TRANQUILITY

(Deep Cove Area)
Modern raised bungalow on half acre.
—3 bedrooms up and 1 down.
—Large living room with fireplace.
—Lovely kitchen and dining rm.
—20'x20' sundeck and carport—Full basement with roughed-in Rec. Room.
Asking $73,900
Call me right away for details (Home all weekend). Jim Park, Pemberton, Holmes Ltd., 384-8124, (res) 652-4119 or pager 384-8075 #493.

RODOLPH

OFF TANNER ROAD

We are pleased to offer this well built family home for $86,500. A grade level entry to the main floor offers 3 bedrooms, 2 bathrooms, L.R., D.R., Kitchen, The lower level on grade at the rear, offers 2 large teenage bedrooms, 1 bathroom, family room, office and workshop. This 9 year old home, secluded on its own ¾ of an acre, is suited in a good area of ther fine homes. To view, please call RICHARD HOLMES, 478-4870 or 384-8124.

PRICE REDUCED MUST SELL

Where else can you buy a recently renovated 3 bedroom home for only

$37,500

DRIVE BY 3958 DOUGLAS — Douglas and Caterbury call
DEL WILLIAMS 385-9855
RICHARD HOLMES 478-4870
PEMBERTON, HOLMES LTD.
384-8124

P.R. B
P. R. BROWN AND SONS LTD.
"The People To See"

OPEN HOUSE 1079 PENTRELEW PLACE SAT. 1:30-4:30

2-bedroom bungalow in the Rockland area. Close to downtown. Attractive exterior and easy to maintain. Must be sold! Try an offer on the asking price of $53,750.
385-3435 JOHN EVANS 477-4452

NEW LISTING

Swan Lake, super family home, 3 bedrooms. Interior finish has to be seen to be believed. Large garden. $72,500. MLS. For appointment to view call
DAVID SCOTT 385-3435

Finlayson St. Near Cook

That's where this solid home is located. And here is some of its charm — 2 or 3 bedrooms, living room with FP, dining room, along with some new renovations inside and out, all on an easy-care lot. Call for an appointment to view. Asking $52,500.
385-3435 RUSS BLOW 656-4482
P. R. BROWN & SONS

Happy Easter Open House 1:30-4:30 Sat. April 14th Laurel Point 225 Belleville

We offer for your inspection 7 "never tenanted" 2 bdrms., 2 bath, condominiums, each has 5 new appliances. Offered at $5,000-$7,000 below their purchase price. All reasonable offers considered. First Mortgages of 10½% assumable! Don't hesitate — come Sat. or call for appt. to view.
Leslee Farrell
592-7246 388-5464 pgr. 665
Pauline Cass
598-1448 388-5464 pgr. 705
Seaspray Properties Ltd. 595-3151

GORDON HEAD
By owner 4 bedroom family home, living, dining room, 2 fireplaces, 2 bathrooms, 2 kitchens, rec room, drive in garage. Quiet cul-de-sac, $87,900. 477-8743.

BY OWNER IN SIDNEY. ATtractive 5 year old 2 bedroom no step bungalow, 1,150 sq. ft. Large lot, garden and trees. Two car garage or workshop. Priced to sell. 656-6447.

VR Victoria Realty LTD.
386-3585

$39,000 959 DUNSMUIR OPEN 2-4 SAT., SUN., MON.

VACANT, cozy, clean, no step 2 bedrm bungalow, detached workshop, reduced for immediate sale. MLS. Jack Kennish, 388-9929, Jack Lidstone, 477-9262, office 386-3585.

OPEN HOUSES SAT. and SUN. 2-5 WALLACE and CULTRA

(Pat Bay highway to East Saanich Rd., left on Cultra to Wallace Dr.)

$58,900-$64,900

Terms start as little as $3,000 down and perhaps the best value you will find anywhere. Brand new, country setting, dble. plumbing, cedar and stucco finish, variety of designs, from rambling ranchers, 4-bedroom Cape Cod family home, to conventional 3-bedrm. basement homes. The quality and unbelievable low prices are the talk of the town and must be seen to be appreciated. Dave Roberts, Colin Munro and Morris Lund in attendance, or call 386-3585 anytime.

OPEN — NEW HOMES SAT. and SUN. 2-5 LUCAS & MORRIS $72,500-$78,900

Some completed, others under construction with time to customize to your requirements, such as carpets, cabinets, light fixtures, etc. Heavy insulation, thermopane windows, and basements planned for further development. Commanding treed area, with modern curved streets, lighting and many different and attractive designs to insure good future values. Call Morris Lund or Colin Munro, 386-3585, res. 652-3383, or 479-6688.

OPEN HOMES BRAND NEW SAT. 1-4:30 LAKE HILL TREED AREA FROM $64,700

Take McBriar off Quadra, follow our signs to 4171 Bordens. A wide choice of quality homes. Some finished, others near completion. Quiet location near schools and playground. Look and compare! Please call Colin Munro 652-3383 or Leo Van Dyk 479-6264. Bus. 386-3585.

CUTE 'N COZY

Quiet street, close to Jubilee, small, neat, stucco bungalow in super condition thru-out. Ideal for couple, or just perfect for the single lady. Petite, easy-care yard. Sep. garage. At a surprising low price, $35,500. (MLS). Ph. Morris Lund or Colin Munro, 386-3585, anytime.

SEARS AREA $59,900

Immaculate 6 yr. old home on a quiet cul-de-sac. Cathedral entrance to a beautiful interior, delightful living and dining room, sharp kitchen with dinette, 3 excellent bedrooms, and 4 pce. bath on the main. Bsmt. offers fully panelled rec room, family room or 4th bedroom and 2nd bath. Laundry room plumbed W and D. Better than new. Exceptional value. New MLS. Call Morris Lund or Colin Munro, 386-3585 anytime.

OPEN HOUSE 500 St. Charles St. Sat. 1:30-4:30

Two bedrooms, full basement home, good area for a retired or working couple, near Govt. House. Well landscaped lot with room for house expansion. Offers invited on below replacement cost of $57,900. For prior viewing call Art Bedford, 592-2407 or 592-2090.
MARGETTS & GOWER OAK BAY PROPERTIES LTD.

$45,000 $1250 DN $300/MON

QUALITY BUILT 3 BR HOMES. FIREPLACES, COLOURED FIXTURES, DOUBLE GLAZED WINDOWS, INDIVIDUALLY DECORATED, 5 YEAR WARRENTY. CALL GORDON ENGLISH OR GORDON ROBERTS.
388-5641 479-5613
383-6803
OPEN SAT. & SUN. 1-4
LEANO DEVELOPMENTS LTD.

VENDOR SAYS SELL!

Handyman special in James Bay. Two bedrooms, 1½ storeys, needing work. 100 amp wiring and newer furnace. Fenced yard. Got to go fast! $29,500. MLS.
DAVE HARDING
479-7284 Bus. 479-0344 Res.
D. F. Hanley & Assoc. Ltd.

UVIC RANCHER

OPEN HOUSE, SAT 2-4
New 1350 sq ft home at 2296 Edgelow. Features include custom cabinets, quality carpeting, intercome, built-in vacuum, garburator and many more. Cedar siding, double garage, landscaped. Builder asking $69,900. 477-8673.

250 HOUSES FOR SALE

GARDNER REALTY Ltd.
895 Fort St. 385-7721
(24 HR. SERVICE)

THE GREAT GET-AWAY
Ever want to get out of the city hustle and bustle, but still have the convenience of a modern home? I've listed a 2 year old, 2200 sq. ft. home jut 15 mins. from town. 3 Brs, 3 bathrooms, 1 heatilator FP and 1 unique stone FP in huge rec room. The thermopane windows help keep the oil bill down to $20 per month. Large sundeck with southern exposure. Mountain views. This attractive home is situated on 100x165 fenced lot. Stove, fridge and dishwasher stay. Priced for quick sale at $64,500. FIRM. Please call for private showing. MLS 39177.
KENT MACLEOD
385-7721 595-4273

HOME PLUS REVENUE
It is a pleasure to have such an immaculate home to show, with its fantastic landscaping (rhodos, camelias, birch, peaches and grape vines, etc.) and extra income from separate, one-bedroom, basement suite. Main floor features large, sunken LR with FP, DR, large kitchen with eating area and dishwasher — garburator, 3 bedrooms all with hardwood floors. See it today — $79,500. MLS.
DALE BRIGGS
385-7721 592-3978

CLASS OF 28
Character and convenience is the theme on this large family home which has it all. Located in the Lansdowne area, you have the convenience of schools, University, Rec Centre, Hospital, Golf Course, shopping, bus service. Beautifully landscaped with custom cedar fenced yard, large trees and fish pond with a professionally cared for garden. Main property 96'x120' with extra subdivided lot 80'x120'. Built in 1928, this home has an entertainment size LR and DR, oak floors, built-in china cabinet, large kitchen, den and master BR, 4 pce. bathroom on the main floor. Upstairs has 4 BRs plus 4 pce. bathroom. Upstairs is heated by electric panels while the main is hot water. If you have been looking for this Vintage Family Home, phone for information and to view. Exclusive listing. $150,000 or $98,000 without extra lot.
385-7721 BRIAN COUTTS 598-2405

SOOKE BEACH WITH SUITE
100 yds. from the waters edge! This lovely 7-yr.-old, 3-bedroom home has a self-contained 1-B.R. suite with an outside entrance. If you don't need the suite you have an extra bedroom plus a super-size rumpus room with a fireplace. Double carport. 118'x97' yard with trees. Fridges, ranges, washer and dryer and all drapes stay with house. Call me anytime. Vacant April 1. MLS $61,500 ASKING
385-7721 Cliff Salmond 477-3626

LARGE 3 BEDROOM WITH 2 BEDROOM SUITE
$59,900
Just listed, this white stucco home of 1325 sq. ft. has a separate 2-bedroom suite with outside entrance, separate light meters, separate oil furnaces, separate oil tanks, new carpet, gutters, etc. Rent both suites or live in one and rent the other. A must see! Call:
CLIFF SALMOND
385-7721 477-3626

PACE Properties Ltd.
1640 Oak Bay Ave. 595-2413

OPEN HOUSE
1:30-4:00
Saturday
South Oak Bay and the golf course at 787 Newport with the rising cost of homes in this area you can still buy this at $89,900.00. Your host
JIMMY TURNBULL 479-0735

LANGFORD
JUST LISTED
EXCLUSIVE
3 bedrooms with ensuite, full basement, swimming pool, 2 fireplaces, surrounded with trees. This is a buy you won't want to miss. Call
JIMMY TURNBULL 479-0735

$48,900
New on market! 2 bedroom on main floor plus 1 upstairs. Remodelled by owner/builder with full basement, priced to sell. Drive by 4004 Carey Rod and call me to see.
BRIAN HIGGINS 658-8402

382-1734 SUREWAY

OPEN HOUSES TO VIEW
1:30-5:00
SAT & SUN

AMBER PLACE
$50,000

Exceptional new homes in a unique planned environment nearing completion.
- 3 bedrooms
- Stone Fireplace
- 1½ baths
- Skylights
- Fully landscaped
- Post & beam const.

Total financing with government grants. Located off Glentana Rd. near Admirals and Craigflower.

MUST BE SEEN TO APPRECIATE features: 3½ years old, 3 bedrooms, 1½ bathrooms, living and dining room with sundeck off, kitchen with eating area, wall-to-wall throughout, aluminum siding, roughed-in plumbing and fireplace in basement, lot 8820 sq. ft, 10½%. $62,500. 652-5787.

OPEN HOUSE $39,900
Sat-Sun. 3251 Happy Valley Rd. Make sure you see the inside of this sunny, clean 2-bedroom character home. Bright, spacious kitchen, darling cedar bathroom, cosy cedar living room, large country lot. Loved, cared for. 474-2984.

GORDON HEAD
Extremely well built 2400 ft. home, 1½ yrs, 4 bedrooms, 3½ baths, 3 fireplaces, fireplace in large master bedroom, 2 car garage, underground sprinkler system, excellent view, park across street, many, many other extras. $154,000. 477-2331.

GORDON HEAD BY OWNER
Attractive exceptionally spacious, rigidly constructed, 3 bedroom, modern home on large secluded lot. 1914 sq ft on main floor, plus full 8' high basement. With finished recreation room and 4th bedroom. $79,500. 658-8872.

METCHOSIN 2 ACRES BEAUTIFUL mountain seaview, architect designed executive house, new, split level, sunken living room, stone fireplace, 5 bedrooms, 3 bathrooms, in-law suite, quality wall-to-wall, fridge, stove, washing machine included, double carport, blacktop road, exterior and interior cedar siding, only $115,000. Evenings 477-8341.

$5,000 DOWN $59,000
Only 3 years old. 3 Bedrms, 2 full bathrms, finished rumpus room, 6 appliances, carpet, fenced yard. No mtge to be raised, owner will finance. City location. Westgate Realty, 388-9941, 479-5910.

GORDON HEAD BY OWNER
4 bedroom family home, 2½ baths, rec room with den, sea glimpse on quiet crescent of quality homes. $98,500. 477-4132 for further information and appointment to view.

FAIRFIELD STRATA DUPLEX
2 bedroom, full basement with separate dining room, new kitchen and bathroom, w/w carpeting, large yard, asking $50,900. No agents, 592-2130, 388-5464 pager 701.

COLWOOD LOG PANABODE
Located in good area, 3 bedrooms, full basement, beamed ceilings, heatilator fireplace, separate dining room. Asking $57,500. 592-2130, 388-5464 pager 701.

COLWOOD 3 LEVEL SPLIT
Just being built, 3 bedrooms, 1½ bathrooms, fireplace, carport, 5 year builders warranty, located on a secluded panhandle lot. Asking $59,500. For sale by builder. 592-2130, 388-5464 pager 701.

$42,900
Charming completely renovated 2 bedroom house with finished live-in garage on large city lot in the Gorge area. Close to Tillicum School, shopping and transportation. 3120 Albina St. 384-5045.

SACRIFICE $42,900
No-Step dream cottage in 1st class condition, electric heat. Garage workshop with guest accom. Storage for boats and trailers. A must to see.
BOWDEN REALTY 383-5524

RETIRED COUPLE SELLING 3-bedroom. Drive-in garage, furnace, wiring and plumbing all updated. One mile from downtown, close to schools and bus on quiet street, well maintained. Hillside/Quadra area. Asking $41,500. 477-9837 or 382-7544.

BY OWNER, LARGE 3 BEDroom home, over 3000 sq.ft., built in vacuum, intercomb, indirect lighting, vaulted cedar ceilings, double carport, wrap around sundeck, lovely views from every room on 2 acres. Make us an offer. View anytime. 478-9283

BY OWNER 2571 MILLSTREAM
Over ¼ acre, 1 bedroom bungalow. Clear title. Open daily. Offers. 478-7798

EXECUTIVE LARGE FAMILY home, 4-bedrooms, 3 washrooms, living room, dining room, kitchen, eating area, family room with fireplace off kitchen and den. Carpeting, double carport, patio and deck. Parklike treed grounds. Owner, 477-6018.

SACRIFICE $67,900
Modern 3-bdrm. Gordon Head home on quiet cul-de-sac. Try $12,000 down, vendor will carry at 10% for short term.
BOWDEN REALTY 383-5524

MUST BE SOLD, 4 BEDROOM uniquely designed home, situated on acreage in quality development of fine homes. Flexible possession and financing. Realisticly priced in mid 90's. Owner 478-8203

HOUSE FOR SALE BY OWNER, older 3 bedroom house, including appliances, full basement, fenced yard, fireplace, close to schools, shopping center and park. On quiet st situated in Esquimalt. $42,900. No agents. 383-5992.

3 BEDROOM BUNGALOW ON large beautifully landscaped lot, wall to wall carpet over oak floors, plastered walls, fireplace. Finished basement and garage. Close to and choice of excellent schools. Owner, 479-7013.

LARGE TIDY HOME IN VIC West. 2 bedroom main floor suite, plus sun room and deck, unique 2 bedroom in-law suite with firepice, patio, 2 complete bathrooms. Also 2 car stucco garage or workshop. 384-5182.

EXCELLENT OPPORTUNITY for development, older 3 bedroom home with large separate garage on corner lot, 70x140, inside half mile circle of downtown Victoria, zoned R2, asking $74,900 or best offer. Phone 386-0184.

BY BUSY OWNER
WILL DISCOUNT FOR ACTION ON CLEAN DEAL
3 year old, 3 bedroom, full basement, sundeck, large lot, cul-de-sac, close-in, $65,750. Res 383-8866, Bus. 383-5113.

SIDNEY OPEN HOUSE
Saturday and Sunday 2-4. 2123 James White Blvd. (west of highway). New split level, 3 bedrooms, 2 bathrooms, double garage, patio and sundeck, cedar siding, $69,900. 656-2040.

$47,500
SEARS AREA
OPEN HOUSE
Holiday weekend 2-4pm. 2 bedroom bungalow, should be seen to appreciate value. 3301 Wordsworth, 592-3152.

BY OWNER, PRIME GORDON Head location 3 bedroom spacious home with fully developed basement, close to schools, university and shopping centres, all appliances included, no agents. After 5pm, 477-5071.

LANSDOWNE DISTRICT, large lot 120x110', garden and fruit trees, fine home, 1249 square feet main floor, finished basement, indoor garage, private sale. Large 1st Mortgage assumable, phone 384-0002. $74,900.

$51,900. IMMACULATE 2 BEDroom stucco home with full high basement with third bedroom and 2 pce bathroom. Nicely landscaped in good neighbourhood. Call Cliff Salmond at Gardner Realty 385-7721 or Res. 477-3626.

SIDNEY BY OWNER. OPEN House, Sunday 2-4. 2373 Malaview. 8 year old 3 bedroom bungalow. Dining room, fireplace, fenced yard, fruit trees, asking $49,900. Assumable Mortgage $41,000 at 10%. 656-5473.

$37,900, BY OWNER, IDEAL starter or retirement, cozy 1-bedroom home plus revenue from separate cottage ($165 monthly). 2561 Shelbourne at Haultain. 595-4948.

ATTRACTIVE 2 BEDROOM, NO basement home. New heating, hot water tank, gutters, etc. Large seperate garage. Immediate possession. $39,900 Carey Rd area. 479-7063 or 652-5763

MUST SELL 3 BEDROOM, well cared for home, close to Hillside Mall. Basement garage, large rumpus room. Fenced yard. Asking $57,000. 1559 Westall. 592-1500.

OPEN HOUSE
Friday, Saturday, Sunday, Monday, 10-6. 2376 French Rd. Sooke $59,900. 642-5830.

BY OWNER
3 bedroom home near Oak Bay Marina and Windsor Park. $84,900. 598-8229.

VIDCO
Commercial-Residential Real Estate
31 Bastion Sq. 388-4232

Century 21 WESTERN HOMES
1037 Cloverdale 386-3494

BIG AND BOLD
Oak fireplace and floors, three main floor bedrooms and an attic fourth — family room plus a basement — oodles of room for the growing family and $44,900 means its priced within reach. MLS 37831. TERRY SMOLLETT 386-3494.

ROOM TO SPARE AND TO SHARE
Your family will enjoy this spacious, bi-level home situated in a quiet, residential area. Young children can play safely in the fully fenced backyard and walk to the neighborhood elementary school. The full-developed basement is all ready for your leisure activities or for house guests. Be the first to view this brand new listing. HELEN JONES 386-3494 (24 hrs).

JACK MEARS OAK BAY REALTY LTD.
2194 OAK BAY 598-3321
Where Trust Is The Basis Of All Business

NEW EXCLUSIVE
Quiet cul-de-sac in Gordon Head offering a total of 1520 sq. ft. Two attractive fireplaces, a dining room that lends itself to a good size suite, bay window in living room. 3 Bedrooms, master with ensuite, double garage with electric eye door. Put it all together and you have a value packed home only 2½ years old, thermopane thruout. Oh yes, the price is $74,900. To view call MARJ NAPPER or MARKIE MUNN at 598-3321. Available for showing over the long weekend.
Member
Relocation Services Canada

T/C TOWN AND COUNTRY REALTY
577 DOUGLAS 382-7276

DESIREABLE 3 BEDROOM SPLIT LEVEL
$68,900
Immaculate 8 year old home in nice area of Gordon Head. 3 bedrooms — master with ensuite and walk-in closet; spacious 13x21 living room with fireplace and bay window; dining room with sliding glass door to sundeck; bright cheery kitchen with breakfast nook; and family room or fourth bedroom down. The lot is larger than average (over 10,000 sq. ft.) with ample room to park motor home, or boat. To view phone Jim webber 382-7276 or 658-5977 (res.).

SEABOARD CONSTRUCTION LTD. 652-1177

OPEN HOUSES
Sat-Sun Apr. 14-15
2-4pm
CENTRAL SAANICH
7628 Sigmar Pl.
7769 Scohon Pl.
Take Pat Bay Hwy. to Mt. Newton X Rd. then to Wallace Dr. follow signs. Buy direct from the builder
3-bedrooms, w.w. carpet, thermo windows, many extras.
10¼% mortgage
652-1177

BLOCK BB BROS.

22 MINUTES EXTRA
Driving saves you up to $10,000 plus low taxes, plus peaceful village life and yet with most city amenities. try this excellent 3 BR. home at $53,500, finished up and down. Double carport.
478-5561 FRED CRAIG 642-5886

LANGFORD CUTIE
Just listed this charming like-new, renovated inside and out bungalow. 3 BR's, living and dining room, fireplace. All new carpets and lino. and best of all — lot is .55 acre, and good holding property. All this for only $49,500. It won't last — call:
478-5561 BILL LEWIS 478-5818

THE BUY OF THE WEEK
DRIVE BY
3108 WISHART
Situated in this lovely area in Colwood. Originally a show house — 1400 plus square feet of gracious living. Enter the front door, and down to a sunken livingroom with floor to ceiling fireplace, up two steps to the delightful dining area. Off the dining area is a 12'x16' family room opening to a patio for your outdoor barbecuing. Cabinet electric kitchen. Separate laundry room — and two bedrooms. Off the carport is a small storage or workshop area and a 4' crawl space cemented for lots of storage — heated of course, with oil. Vendors moving to an apartment — Asking $63,500. It's a dream house with awnings.
Call Fred Phillips or Frank Carr, 385-9765 — Charman Pacific Realty Ltd.

KNOWLES REALTY LTD.
384-8101

NORTH OAK BAY
$74,900
Exceedingly well-built one owner home on a large lot (75x175) close to the University. 3 Bedrms, charming L.R./D.R. in line, utility on main level, full basement with some development plus R.I. plumbing. New ML 39724. Easy to show.
Norma Hill Hazel Clarke
383-7796 658-5656

THREE BEDROOMS, WELL planned, 2 fireplaces, clear title. 7957 Lochside Drive, 652-4986.

WALL TO WALL CARPETS, new electricity, fruit trees, large yard, 385-8061.

BY OWNER
Spectacular view of Swartz Bay towards Active Pass, 5 year old 3 bedroom home, price $97,500. 656-5950.

OPEN HOUSE
Saturday, Sunday 2-4, 821 Canterbury, large lot with fruit trees. $65,000. 479-3591.

Investment Opportunity
2 houses on duplex lot, prime area, Quadra-Hillside, $77,900. Call 383-5560.

$39,500
Solid, older, 2 bedroom, home. 1000 sq.ft. Fireplace, no basement. Well gardened. Off Tattersal. 477-8142

SIDNEY
10202 Wildflower pl, 1278 sq.ft. home with sea view, 3 bedrooms, 2½ bathrooms, wall to wall, on quiet cul-de-sac. $69,900. 656-3159

LARGE MODERN 4 BEDROOM house on easy care lot. Quality capeting and finish throughout, outstanding value at $63,500. By owner, South Sidney 656-5656.

SOOKE OWNER
New family home. Open daily, 9-5 PM. Offers, 642-5953

2 BEDROOM SOLID WELL maintained, Shelbourne location, commercial zoning on 2 sides, phone 388-6515

OPEN HOUSE 2-5 FRIDAY TO MONDAY
New near beach, 2-3 bedrooms. To see through call at 10227 West Saanich Rd.

SMALL HOUSE, BEAUTIFUL location, offers. 478-3837.

SIDNEY OPEN HOUSE FRI, SAT, SUN. 1-4 PM. 2375 ORCHARD ST.
New no step 2 bedroom home, easy walking distance to town, teak cabinet kitchen, bright dining area, 17x17 living room with Franklin heater on brick wall, 4 pce. vanity bathroom, separate laundry room, garage and workshop, quality carpeting throughout, thermopane windows and electric heat, fenced yard, low taxes. $49,900. 656-3317.

SELL IT FAST THROUGH CLASSIFIED DIAL 386-2121

253 COUNTRY HOMES and PROPERTIES

INCOME FARM
6¼ Acres $127,500
This bountiful farm on sunny Saanich Peninsula is a serious income producing venture brimming with potential. Present crop consists of superb berries, currents, fruit, etc. on about 1½ acres. The remaining fertile acreage has been worked and is ready for planting income produce such as ornamental shrubs, grapes, berries, etc. Excellent well and irrigation system plus 2 bedroom home with full basement.
656-1154 Paul Hyatt 656-3150
GORDON HULME LTD.

West Saanich Road
11.75 Acres
Get back to nature on this completely secluded country property. It's only minutes from town yet in the country. Asking price includes a modern 3-bdrm basement home, 2 modern revenue cabins, barn, corral, shed and city water plus two wells. All this in a beautiful setting of trees, meadows and nature trails. Large mortgage available. Offer or trades on $189,000.
GLENN NICHOLLS
598-5144 598-7689
T. L. Mann & Associates Ltd.

P.R. B — P. R. BROWN AND SONS LTD.

EAST SOOKE. Lovely post and beam home on nearly one acre. 2 Bedrooms plus den. Large workshop/garage. Completely private. Priced at $115,000 and worth it as you can agree when you see it. MLS.
DAVID SCOTT 385-3435

1.76 ACRES 4 BEDROOMS
Located Sooke Village core. 5-year-old, split-level home offering over 2,000 sq. ft. of living area. Double-attached garage with shake roof. Property level, cleared, fenced and has subdivision potential. Price $79,900. MLS. CONTACT BILL KOZAK 386-6164 res. 642-3709. CASTLE PROPERTIES LTD.

IN CONTRAST
to the ordinary! Dramatically inspired and designed for those wanting elegance in a country setting, close to Ardmore Golf Course. 3 bedrooms, all ensuite, impressive floor to ceiling stone fireplace reflecting into a wall of smoked glass. Separate garage. Sea glimpses. Newly priced and affordable at $145,000.
JEANNIE DEWHURST 658-8980
Royal Trust 384-8001

FOR SALE BY OWNER
1516 sq.ft. of contemporary ranch style home in East Sooke. 3 spacious bedrooms, large utility room. Seperate living room with floor to ceiling brick fireplace. Family room and dining room with vaulted ceilings. Lots of cedar panelling. Approximately 530 sq.ft. cedar plank sundeck on ¼ acre treed lot with private water system. This house must be sold this month. Try your offer on $67,900. 642-5196

MINI-FARM
This 9.12-acre farm offers two, modern, 3-bedroom homes plus 9 outbuildings, 10 fruit trees, valuble timber and 220,000-gallon creek and spring-fed water reservoir. 20 minutes from city hall. For details call:
PATRICK SUPEENE
388-6454 478-6294

1.6 ACRES
1.6 acres of cleared pasture land located near the new hospital site. Nice high land, fenced, with a rural outlook, and perfect for animals. Priced at $42,900, call now to view.
NEIL R. MACDONALD 386-3494
CENTURY 21 Western Homes
1037 Cloverdale Ave.
386-3494 (24 hrs.)

Retire On Beautiful Cowichan River
About 250 ft. river front with 2-3 bedrooms, Ex-Dunsmuir Estate home. Fishing, swimming and boating at your doorstep, on about ½ acre, treed, privacy, within walking distance of Lake Cowichan. By owner. No agents. Asking $69,900. Phone 749-3170.

Central Saanich 2 ACRES
Prestige area. Lovely, 3 bedroom home, custom stone fireplace, basement, solid cedar siding. Gardeners delight, fruit trees. By Owner. $89,000 652-2014

LARGE 5 BEDROOM HOME ON ½ acre near Thetis Lake, 14 years old, 2 baths, intercomes throughout, built in china cabinet in dining room, large bright kitchen. Fruit trees. Separate large heated workshop with sliding doors, 20 X 40. Phone 642-3852 or 382-3355.

SUPER ARDMORE RANCHER $93,900. 385-9485, 656-6359.

253 COUNTRY HOMES and PROPERTIES

DRIVE THU' TO VIEW AUTHENTIC TUDOR ESTATE
One of Victoria's most attractive and prestigious large family homes, set in a secluded garden 15 mins. from City Centre and conveniently located close to the new Hospital. The classical and spacious entrance, dining and living rooms, featuring beamed ceilings, wainscotting and Inglenook F.P., are ideally suited for comfortable living and entertaining. Several large BR's, Bathrooms and Family Rooms, are well maintained for to-day's lifestyle. Bordering the current sewer extension enhances the potential of this desirable 2.5 Acre property offered at $265,000. Drive through to view grounds (this weekend only) and exit from rear driveway. (Please keep children and dogs in car) 4040 WILKINSON ROAD. Phone 479-5427 for appointment to view home. Realtors please contact Brian Brown, Westmont Rlty, 388-4434.

AGRICULTURAL LAND RESERVE
1. PEARS ROAD — 8.4 acres, grass, oak trees, barns, 1260 sq. ft. farm house, WORKING HOBBY FARM — $125,000.
2. 4455 PARRY X ROAD, 6 acres waterfront, grass, workshop, greenhouse, 1680 sq. ft. home and heated swimming pool. WORKING HOBBY FARM, $185,000.
3. 3925 METCHOSIN ROAD, 12.2 acres, grass, orchard, potting shed, fine 1650 sq. ft. home, surrounded by park, 100 yards from sea, WORKING HOBBY FARM, $195,000.
4. 903 HERLIHY, 2⅓ acres, grass, orchard, big barn, 2 br. modular home, $67,500.
5. 379 WAINE RD., ½ acre beauty, beautiful garden, green house, chickens, trees and shrubs, 1100 sq. ft. 3 br., no step home, $62,500.
6. ARDEN ROAD. 10 acres, some pasture, stream, good treed land, $70,000.
7. SHERINGHAM POINT RD., 9.6 acres waterfront. House and cottage, orchard. Big home. $155,000.

DESMOND HOLMES
478-1227 384-8124
PEMBERTON, HOLMES LTD.
1000 Government St. 384-8124

SHAWNIGAN RETREAT
Superb log home, close to lake and golf course. Brand new, nearly 3,000 sq. ft. luxuriously completed. Spacious thru out — 2 BR, 1½ bath, den and fam rm. Heatilator FP, rec vehicle height dbl carport, balcony, sundeck and much more. Approx 2-acre ppty, potential subdivision to 18,000 sq. ft. lots. Offers to $129,900. ML 37213. Terms or trades considered. At your service anytime.
HERB McDANNOLD 384-6768
THE PERMANENT 382-9191

99 ACRES
3 PRIVATE LAKES
Secluded, natural-park-like ppty, 15 miles from Victoria, 3 adjoining land parcels, mature timber stands, 3 lakes, modern, one-BR vacation home, all offered at $218,000. ML 39443. Option to purchaser to acquire equipment and stock of existing trout farm at nominal addn cost. For detail call
HERB McDANNOLD 384-6768
THE PERMANENT 382-9191

COUNTRY TUDOR
DRIVE BY 9750 ARDMORE DR.
Do Not Disturb — Call Me to View
Located on a ¾ ac. parcel in beautiful, sunny, Ardmore, close to beach and golf club, this Manor House is ideal for the large family. Live down stairs, sleep upstairs in 4 large bedrooms. There is also a roomy self-contained one bedroom suite over the double garage. MLS. As it needs redecorating, the price has been set low at:
$105,000
656-4000 K. DROST 656-2427
SAANICH PENINSULA PROPERTIES LTD., SIDNEY

BRING OFFERS MUST SELL ALREADY REDUCED
$14,500
12 ACRES
The owner says sell. A choice location and prime property, approximately two-thirds cleared and it has an irrigation pond and small barn. The home is large, modern, well-built and maintained and suited for family living. The asking price of $145,000 is far below replacement cost. MLS. 35262.
595-1535 IAN BOORMAN 592-3335
BOORMAN INVESTMENT CO. LTD.
2045 CADBORO BAY RD.

$89,500
2 ACRES
Set like a Swiss chalet with a stream meandering through rolling hills. Nestled in amongst trees and rocks where deer roam, here sits our chalet in all its grandure, 3 years old and beautiful. 5 bedrooms, quality kitchen cabinets. Here at last is a place of enchantment to raise your children away from the city hubbub. Let them wander and wonder at nature in its beauty. Raise some rabbits, and goats and climb the rocks and trees . . . 2.03 acres.
(Mrs.) PAT FORBES
386-2682 388-7557
Capital City Realty

SAANICH HORSES GARDENS
Horse back riding and garden space are just a few of the country joys this home on 5½ acres has to offer. Nestled on a quiet country lane this pretty and practical custom home offers a large living room with feature fireplace, 2 bedrooms and sunroom plus a huge games room down. Price $112,000. For details call Lorraine Hett 478-9581 or 478-2430 or call Sandy Banner 658-8422.
WATERMAN & ASSOCIATES REALTY LTD.
923 Goldstream Ave.

COUNTRY ROAD TAKE ME HOME
It's waiting for you. Relaxing country living on this mini estate of 2.24 acres, 10 min. from Woolco, in a real nice area. Some features: 1785 finished split level home, super kitchen with Tudored family room off, economical hot water heating, cedar exterior, patios, older 1 stall barn, pastures which grew 240 bales of hay last year, many fruit trees, etc., etc. Owner ill, property must be sold. Phone now for an appointment to view.
STEVE SALAGA
388-6275 Pager 663
National Trust Co. (Douglas)

DEEP COVE, 2½ ACRES, PADdocks, ring, track, stable, woods, charming 2-bedroom house, $98,500. Furnishings, including antiques also for sale. 656-5293.

256 WATERFRONT PROPERTIES

70' WATERFRONT CORDOVA BAY LOTS
Two 200 x 70 waterfront lots. Holding property.
Residence Ted Walford Office
598-1420 477-1841

UPLANDS, 1 ACRE WATERFRONT 4 BEDROOMS 60x30 SWIMMING POOL
On an acre of secluded UPLANDS waterfront property with 122' of sandy beach, a 4 bedroom, no-step residence of over 3,000 sq. ft. designed to take advantage of the unique location. 35' reception hall, 27' drawing room, separate dining room, spacious den and full modernized kitchen with separate breakfast room. 4 bathrooms. 2 fireplaces. Thermopane windows. 60x30 swimming pool with total privacy, changing rooms. Direct access to pool area from drawing room, den, 2 bedrooms. Double garage. Room for tennis court. A unique property. Offered at $275,000.
Residence Ted Walford Office
598-1420 477-1841
Block Bros. Realty Ltd.

WATERFRONT PLUS .88 ACRE $79,900
This 1900 sq. ft. home is 2 years and of a WEST COAST design cedar siding and cedar shake roof. Open interior design with 2 F.P.'s and large family room kitchen compination. View are exhilerating and ever changing. Located at Sheringham Point just past Sooke. Priced for quick sale as vendor has been transfered out of the country. Once in a life time opportunity to have waterfront at an affordable price of $79,900 this home can't last Quickly Call SHANE BEFURT 386-6164 or 479-0010. CASTLE PROPERTIES LTD. ANYTIME.

GORGE WATERFRONT
New exclusive, 2-bdrm, full-basement, family home located on a very deep lot with 50' of waterfront. Comfortable living room with brick fireplace. Family dining room. Kitchen with breakfast nook. Heated by oil-fired, hot-water furnace. Garage. Plenty of trees, offers privacy. Asking $70,000. For more information and to view this desirable property please call:
OLIVER DOUGLAS
388-4271 598-3926
TED WILKINSON
388-4271 384-3944
J. H. WHITTOME & CO., LTD.

.6 ACRE — WATERFRONT
In a country setting in south Cordova Bay, this 2 bedroom home has delightful secluded grounds with the house set well back on the property. The lounge and master bedroom have excellent waterfront views over a pleasant garden. Modern kitchen with view and access to private patio with barbeque. Separate heated cottage with bathroom. Sprinkle system, well, fruit trees. Expansion plans available. View by appointment. Listed at $125,000.
Residence Geoff Jackson Office
592-0135 477-1841
Block Bros. Realty Ltd.

WATERFRONT — 5 ACRES SALTSPRING ISLAND $129,000
Dream come true. 2-storey, character home, charming guest cottage, easy-access, pebble beach, 10 minutes to Ganges on beautiful Booth Bay. ML 37275. Call ALLAN TRELFORD or PAT PARKER 388-6275 pgr 2527 or 2519, 386-3494.
CENTURY 21 Western Homes
1037 Cloverdale Ave.
386-3494 (24 hrs.)

80' WATERFRONT 4 BEDROOMS
Full basement rancher, superb condition. Quiet avenue on Portage Inlet near new hospital site. Excellent family home with many extras such as the 28' rec room, sauna, above-ground swimming pool. Secluded back garden overlooks the ever-changing water scene. Offers invited on $107,000. MLS.
Ted Walford 598-1420
Office 477-1841
Bill Remple 658-5794
Block Bros. Realty Ltd.

SUNNY WATERFRONT DEEP MOORAGE
Enjoy the views and the sun from your secluded patio in this modern versatile home. 4 bedrooms or 2 bedrooms, a den and a studio. 3 bathrooms, one situated so that after swimming the family can use it without tracking through the house. There is a big sturdy dock with approx. 40 feet of water. Asking $94,500.
Ron Kerfoot Off. Buzz Mainprize
652-2594 477-1841 658-8268
Block Bros. Realty Ltd.

WATERFRONT Deep Cove
Magnificent, unobstructed view of Deep Cove, Cowichan Bay and Salt Spring, 1865 sq. ft. home, 500 sq. ft. open decking overlooking water, swim from your own beach, boat moorage and fishing in front of your own home, .32 acres fully-landscaped, $169,000. Agents welcome. 656-3835 or 656-5644.

MOBILE HOME ON 110 FT. WATERFRONT
1971 Glendale, 61 ft. 3 BR plus addn on Boat Cove, Saturna Island. Creek, Bridge and Wharf on the site. Ideal recreation or holiday situation. Offered below appraised value at $28,500. New ML.
HERB McDANNOLD 384-6768
THE PERMANENT 382-9191

CHEMAINUS OCEAN FRONT tucked away on a shetered bay. 5 acres nicely treed and secluded. 420 ft. of waterfront, 1680 sq. ft. house, 2 baths, fireplace, w/w carpets, a/o heating, ample storage, sundeck, all amenities of the sea plus Golfing, Skating, etc. Priced to sell: $135,000. Neil Pack, 246-3231 or 246-9813. J. H. WHITTOME & CO. LTD., Box 120, Chemainus, B.C. V0R 1K0

WATERFRONT Private Sale
2 bedroom house on 1.04 acres subdivisible. Deep Cove water plus well and storage. Boat house with electric ramp. Separate workshop and other. Direct beach access. Corner, Landsend Rd and Seabreeze. 656-2796, 658-8751, 7-11 pm.

OCEAN FRONT
Magnificent views of Haro Strait and the Islands, located in High Gordon Head. Privacy and seclusion on this high .86 acre ocean front property. Superb views from the main rooms, 3BR's and den, 2½ baths, dble garage. MLS $127,500. To view call:
477-0141 W. MICHAELS 477-4884

COMMANDING PANORAMIC WATERFRONT
400' Sooke Inlet — Cooper's Cove — Sunny Southwest Exposure — Access to Sooke Road — Across from famous "Grouse Nest". A challenging building site on 2.4 acres with beautiful trees and rich soil for a reasonable price.
British American Realty Ltd.
385-1431 George Breiter 478-8493

90 FT. OCEAN FRONT LADYSMITH
1740 sq. ft., 2 bedrooms, 2 bathrooms, 2 fireplaces. All appliances and drapes included. Price $84,900. Exclusive with MONTIE ELSDON — CANADA TRUST REALTOR — 753-6601 or Eves. 758-4348.

256 WATERFRONT PROPERTIES

A. E. LePAGE WESTERN LTD. REALTOR

3 WATERFRONT PROPERTIES
1. Gracious older home situated on 9.73 acres with 325 ft. of waterfront, just south of Crofton. This home features large L.R., D.R. and hall with original panelling and beams, 5 BDRM. plus den and sunroom. Outbuildings include a guest cottage, presently rented, 2 barns, 2 chicken houses. New steps to private beach, $188,500.
2. Unobstructed views from every window are yours from this charming house overlooking Bazan Bay. Lovely large L.R. and D.R. with hardwood floors, 3 BDRM. plus den-sitting room, 2 baths, steps and cable car to beach. This well-maintained property is offered at $110,000.
3. Secluded and tranquil Deep Cove cottage with year-round moorage for your boat off you door-step. This home offers 2 BDRM., cosy L.R. with F.P., D.R., remodelled kitchen with lots of cupboards and counter space. Situated on a 50x200 ft. treed property. $82,900.

For more information and private viewing of any of the above please call JEANNE CAVAYE, 386-6331 or 598-6954.

Century 21 WESTERN HOMES
1037 Cloverdale 386-3494

½ ACRE N. SAANICH
80 ft. of ocean frontage on a ½-acre lot, nicely treed for privacy, and with spectacular sunset. Not many of these left, so call now! NEIL R. MACDONALD 386-3494.

WATERFRONT WANTED
Prefer Brentwood to Deep Cove, but are looking everywhere! Cash buyers for ocean front property, don't need a large lot, but want room in a 2 person home for entertaining. Will also look at homes requiring additions or renovations, or bare lots for building. If you can help, please call NEIL R. MACDONALD 386-3494 or 479-8461 (res.).

SHELL BEACH
Southern exposure — Excellent accessable low bank waterfront. One Acre. Treed. Domestic Water Systems. Paved Road. 15 miles S.E. of Nanaimo. $55,000 to $65,000. Phone: 524-1010 or 941-6561.

WATERFRONT
2 choice lots on San Juan Harbour. Each in excess of 2 acres for only $27,500. Ideal investment for group or private purchase. For these good buys call Al Ackerman personally at 388-9240 or evenings 112-468-7215. Block Brothers Realty.

90' OCEANFRONT
(Ladysmith) 1740 sq. ft. 2 bedroom, 2 bathroom, 2 fireplaces. All appliances and drapes included. Price $84,900. Exclusive with Montie Elsdon-Canada Trust, 753-6601 or evenings 758-4348.

CORTEZ ISLAND, 200' WATERfront, 4 bedroom home on 1.7 acres, new electricity, wiring, plumbing, electric pump, septic field, year round stream. Near Gov't dock, post office and general store. $50,000. 381-5539, 112-935-6418.

3 WATERFRONT LOTS, EACH of 1½ acres, from $35,000. 1-2 acre lot with pond and beach, $25,000. Pender Island estate with protective covenants. Car ferries to Victoria and Vancouver. Phone owner 629-3334 between 7-8 pm.

COWICHAN LAKE SUNNY north side, 3 bedrooms and dining, 2 adjoining waterfront lots. Total 188' frontage. 479-3911.

100 ACRES, BARKLEY SOUND, ½ mile waterfront, part cleared, part treed. $120,000, by owner. Box 68, Brentwood Bay, V0S 1A0.

BRENTWOOD, UNOBSTRUCTed sea views, 2 bedroom cottage. Appraised at $62,000. 592-7764.

258 CONDOMINIUMS

Lorenzen REALTY LTD.
50 Bastion Sq. Bus. 383-4151

NEW LISTING
University Area, 762 sq. ft. of top quality accommodation. Unique, a master craftsman has personalized this suite in Tudor style. Large bdrm with a big closet. Quiet with all conveniences and governed by an excellent council. Asking $34,900. You should see this.
Betty Shepherd
388-5464 Pager 704

1433 Faircliffe Lane
Superior location, close to sea, beautiful wooded setting, pleasing outlook and wide views. Well kept, well planned. 2 Bedrms with roomy balcony overlooking parkland. Covered parking, immediate possession. Asking $46,500.
BETTY SHEPHERD
388-5464 Pgr. 704

GOLF — Park — $45,000
You're close to both in this quiet suite in pretty brick building. Lge. living rm, sep. dining, larger than average kitchen plus ensuite utility for w. and d. 2 big bedrms, master ensuite includes dressing room and double closets. 2 patios with surprising seclusion and appealing outlook.
GRAY LORENZEN
388-5464 Pgr 729
LORENZEN REALTY LTD.
383-4151

CONDOS & TOWNHOUSES
1. 2 BR Townhouse — $20,500
2. 1 BR suite — Mt. Tolmie — $27,500
3. 1 BR suite — University area — $28,000
4. Bachelor suite — furnished — Beacon Hill Park — $29,900.
5. 2 BR Colonial Townhouse near Doncaster — $47,500.

We have over 50 to choose from priced from $20,000 to $98,000. Call ELSIE O'BRIEN for details and showing at 477-0141 or 477-5470.

ORCHARD HOUSE
Lovely 1 BR fully furnished suite on the 4th floor. Building has underground parking, sauna, swirl pool, swimming pool, workshop and laundry facilities. Be sure and see this one. Make an offer on the asking price of $34,000.
HEATHER GAMMON
477-0141 385-8814

THE SUNNY SIDE
of Laurel Point. 2 large BR's, 2-4 pce baths (master ensuite), floor to ceiling FP and a sep. DR only enhance the views of the sea and mountains from this 10th floor condo. Top quality carpeting and 6 appliances are incl. By appt. only please.
HARVEY N. MERRITT
477-0141 pger 551 595-7672
THE PERMANENT

258 CONDOMINIUMS

REALSPAN PROPERTIES LTD
846 BROUGHTON 388-6454

MUST BE SOLD
One-bedroom condominium in beautiful Faircliff Manor. Top floor with pleasant views over Fairfield and Ross Bay. From the balcony there are excellent ocean views, quiet area, quiet building — great for retirement. Asking $36,500, but present all offers. Vendor may finance.
GARY BRIDGE
388-6454 595-6968

ONE OF A KIND
Waterfront condominium near Beacon Hill Park. 1600 sq. ft. of fantastic lving with panoramic views in 3 directions. Sounds spectacular — it is. Owner anxious to sell so present your offer on $104,500.
GARY BRIDGE
388-6454 595-6968

OPEN HOUSE SAT., 1:30-4
101-1450 Beach Dr.
RARE OAK BAY WATERFRONT
We are PROUD to present a unique opportunity for those considering a quality unobstructed VIEW condominium in a STEEL and CONCRETE bldg. on one of the most desirable parts of Beach Drive. Two bedrms, 1½ bathrms, kitchen with EATING AREA. Quality carpeting, excellent storage, 3 appliances and garburator are but a few of the BONUSES which you will enjoy in this one-owner CORNER ste. $99,700. For prior viewing of this EXCLUSIVE listing, call NOW.
DONNA FOSS
477-7291 384-8075 (Pgr. 504)
PATRICIA KING
477-7291 384-8075 (Pgr. 1405)
D.F.H. REAL ESTATE LTD.

OAK BAY $65,900
HERE IS A BUY!! Just reduced to SELL FAST. 2 bedrm, 1½ bath, nice VIEWS from large balcony facing south. Top floor corner suite within walking distance to shops and bus. Fast possession, will consider small house IN TRADE. To view please call:
386-3124 GRETA 592-6372

LITTLE JEWEL $27,500
You WILL LOVE IT TOO! Fantastic sea and mountain VIEWS. Attractive decorated bachelor suite with MANY EXTRAS. All year heated swimming pool, underground parking and only 1 block to BEACON HILL PARK. To view call:
GRETA 592-6372
Seaspray Properties Ltd.
386-3124

Cedric Steele Realty Ltd.
388-6258

BEACON HILL PARK — $58,500
2-Bedroom townhouse with fireplace and washer and dryer. See 210 DOUGLAS STREET. Open House 3-6 p.m. (except Sundays). Financing available.
388-6258

LAUREL POINT!
2 bedroom suites of varying floor plans for the discerning buyer. Trades will be considered.
CEDRIC STEELE REALTY Ltd.
388-6258

PENTHOUSE SUITE $51,500
YOU OWE IT TO YOURSELF TO VIEW THIS EXCEPTIONAL BUY BEFORE YOUR PURCHASE. LARGE TWO BEDROOM SUITE WITH PLENTY OF LIVING AND STORAGE SPACE. MASTER BEDROOM WITH ENSUITE 2 PIECE BATH. TWO SUNNY BALCONIES. POOL, THERAPY POOL, SAUNA, EXERCISE ROOM, TENNIS COURT, LIBRARY, ENTERTAINMENT LOUNGES, GAMES ROOM AND WORKSHOPS. ALL THIS FOR THE LOW PRICE AND EXCEPTIONAL FINANCING. ACT QUICKLY — THIS WON'T LAST. ML. CALL C.L. (BUZZ) FRAZER NOW!
388-4271 479-1424
J. H. WHITTOME & CO. LTD.

P.R. B — P. R. BROWN AND SONS LTD.

$38,800
2-Bedrm, University area. Immaculate large condo. 2nd floor, west side. All appliances including washer and dryer.

$29,900
1-Bedrm, 647 Michigan near Beacon Hill Park. 11th floor. Spectacular views of city and harbour. Like resort living, with swimming pool, swirl, sauna, etc.
ROY ANDERSON
385-3435 477-5057

$33,500
CHEAPER THAN RENT
NEW ON MARKET — TRULY FANTASTIC VALUE. IMMACULATE, SPACIOUS 2 BDRM SUITE. SEE IT! LOW DOWN-PAYMENT TO CMHC MTGE. OF $30,000 AT 10%. CALL NOW
MELODY VILLENEUVE
388-7557 384-8563

$39,900
BEAT THIS!
3 BDRMS., FAMILY KITCHEN PLUS FORMAL DINING, FIRE-PLACE, LAUNDRY IN SUITE, 4 APPLIANCES. IMMACULATE THROUGHOUT — MUST SEE!
MELODY VILLENEUVE
388-7557 384-8563
CAPITAL CITY REALTY LTD.

OAK BAY TOD HOUSE
2323 HAMIOTA
OPEN 1:30-4:00
TUES.—SAT.
1 only left in this prime steel and concrete building. 1 bedroom, 2 bathroom, $69,000. Fireplace, ensuite laundry. All appliances and drapes. Fully insulated thermopane windows.
H. BLAKE
598-3321
or
383-4372
JACK MEARS
OAK BAY REALTY LTD.

1450 BEACH DRIVE OPEN HOUSE
Friday-Monday, 1 bdr condo. Must be seen. 595-7412.

SAVE REAL ESTATE FEE
3 bedroom condo, $28,500. Wall to wall, fridge and stove, ground floor in Esquimalt, 385-8033.

2 BEDROOM, SWIMMING pool, tennis, Quadra-McKenzie. $42,900. Phone 388-6876

SPACIOUS 2 BEDROOM, 1½ bath condo, bright, sunny, quiet top floor corner, Esquimalt. $39,900. 382-1301, 383-5816.

258 CONDOMINIUMS

WATERVIEW SUITE
A COMMAND VIEW IS YOURS FROM THIS 7TH FLOOR LUXURY 2 BEDROOM SUITE IN STEEL AND CONCRETE CONSTRUCTED PRESTIGE BUILDING. SPACIOUS LOUNGE AND ENTERTAINMENT AREA, POOL, SAUNA, WORKSHOP AND GAMES ROOM AVAILABLE TO OWNERS. MUST BE SOLDD QUICKLY SO PHONE NOW FOR FURTHER PARTICULARS, WHICH I AM SURE WILL PLEASE YOU. ML.
C. L. (BUZZ) FRAZER
388-4271 479-1424
J. H. WHITTOME & CO. LTD.

CONDO SHOPPING?
If you are looking for a condo, you are interested in buying one in a good clean building. You probably want one with a couple of good sized bedrooms, a dining room lots of storage an ensuite bathroom, and wouldn't it be nice if it had a good southern exposure with seaviews? And wouldn't it be great if it was priced under $45,000? Surprise — this one has all this and is priced at only $39,600! Better phone quickly on this, PETER VINCENT, 595-0591 or DON MARSDEN 595-5962, CASTLE PROPERTIES LTD. 386-6164.

UNIQUE SINGLE-PAD
RARE, LUXURY, BATCHELOR CONDO. BEAUTIFUL ALL-APPLIANCES KITCHEN. 24 FOOT LR-DR. EXCELLENT LOCATION. SWIRL, SAUNA, BILLIARDS, LOUNGE, WORKSHOP. PARKING INCLUDED. ONLY $22,900. MLS. DETAILS DICK BATEY, 592-4607. KER & STEPHENSON LTD., 385-3411.

LAST CHANCE
For 8% AHOP '76
From $450 Down
with B.C. Grant
$250 per mo. PIT
1 Bedroom from $28,900
2 Bedrooms from $34,700

OPEN
Weekdays 9-12 and 1-4 P.M.
or by appointment, 385-2458
Byron Price & Associates Ltd.

HARBOUR COURT
525 BROUGHTON ST.
EXCITING DOWNTOWN INNER HARBOUR LOCATION
ONLY 8 SUITES LEFT — SOME WITH SEA VIEWS. 1-2 & 3 BEDROOM SUITES IN THE HEART OF THE HARBOUR
SALE PRICE $77,500-$99,000
FOR AN APPOINTMENT TO VIEW CALL
ROYAL TRUST
477-0191 4082 Shelbourne St.
477-0191

LUXURY CONDOS
WHY travel south when you can live in these beautiful amenity filled condos? I have just listed these units. 1-BR and a 2-BR with loft! They are both priced for immediate sale and have features to impress the most discriminating buyer. Let me show you the large indoor pool, swirl pool, sauna, exercise rooms, billiard room, library, two lounges, workshop and tennis court. $37,500 and $41,900. MLS.
385-7721 DALE BRIGGS 592-3978
GARDNER REALTY LTD.

OAK BAY "THE ANCHORAGE" $59,900
Charming 1-bedroom condominium with patio views of the water — a lovely place to live . . . for complete details call:
GAIL WEINBERG
595-1535 477-4467
PETER DUECK, FRI RI (B.C.)
386-7521 479-9909
BOORMAN INVESTMENT CO. LTD.
2045 CADBORO BAY RD.
612 FORT ST.

OAK BAY
Only $34,500 — located at 2530 Windsor Rd. near the Marina. Nicely decorated, two-bedroom condominium. Total monthly assessment including taxes and heat is $54.00. A pleasant suite with outlook on Windsor Park. MLS.
GORDON ADAMS
595-1535 592-1353
BOORMAN INVESTMENT CO. LTD.
2045 CADBORO BAY RD.

LAUREL POINT
HARBOUR VIEWS
TRADES CONSIDERED
CHOICE LOCATION: Immaculate 2 bedrooms, 2 full baths, laundry room in suite. 5 top grade appliances. Many amenities in this concrete and steel building. 10½% financing to qualified purchaser. MILDRED STAPELLS or JIM PARK 384-8075 pager 506 or 493. $94,000. MLS. PEMBERTON, HOLMES LTD. 1000 Government St. 384-8124.

BEACON HILL
One bedroom corner apartment, bright, airy and soundproof, in Orchard House, a well managed concrete building. Major appliances, underground parking and many leisure facilities not usually found at this price. Private sale, asking $29,900 with mortgage at 10% available. Immediate occupancy. Please phone 477-7839.

ON THE PARK
You'll be thrilled with this 1-bedroom apartment on the 3rd and 4th floors. Upstairs is the bright living room with sundeck, dining room and kitchen. Open stairs down to super bedroom with sundeck and bath. Overlooks Beacon Hill Park. Asking $62,900. MLS.
BILL McCARTER 592-3970
HENDERSON REALTY LTD.
385-9741

Kensington Gardens (Quadra at Inverness) Quality 2 BR, Top floor, corner suite.
$37,900
479-4487 or 385-2481
BILL McCULLOCH
Swinerton, Stewart Clark Ltd.
REALTY WORLD

$39,900
625 ADMIRALS ROAD
Top floor, 2 bdrm. corner suite with exceptional views. Ensuite bath off master bdrm. OPEN TO VIEW 1:30-3:30 weekdays or phone CLARE BROCK 598-3321 or 592-2173. MLS 38451.
JACK MEARS OAK BAY REALTY LTD.

LUXURY FOR SO LITTLE
Move right into this bright 1130 sq. ft. 2 bedroom apartment Esquimalt home. Close to all amenities. 1½ baths. Fridge and stove included. Compare the value here at $36,500. Clear title.
LES ADAIR-WILLIAMS
477-0191 383-9950
Royal Trust

FAIRFIELD CONDO
$46,900
Immaculate 2-bedroom suite in choice location close to Beacon Hill Park and Victoria General Hospital. Small block in top condition. Underground parking. adult oriented. MLS.
GALE CHRISTENSON
477-0191 477-7047
Royal Trust

MUST SELL 3 BEDROOM CONdominium in Esquimalt. 4 appliances. 383-6301

258 CONDOMINIUMS

Happy Easter Open House 1:30-4:30 Sat. April 14th Laurel Point 225 Belleville

We offer for your inspection 7 "never tenanted" 2 bdrms. 2 bath condominiums, each has 5 new appliances. Offered at $5,000-$7,000 below their purchase price. All reasonable offers considered. First Mortgages of 10½% assumable! Don't hesitate — come Sat. or call for appt. to view.

Leslee Farrell
592-7246 388-5464 pgr. 665
Pauline Cass
598-1448 388-5464 pgr. 705
Seaspray Properties Ltd. 595-3151

Century 21
MAYFAIR REALTY
Mayfair Centre
386-2955

WANT MORE?
Just listed. 2 lovely units. Both feature 2 bedrooms, ensuite bathrooms. Large living rooms and dining rooms. One has a den as an added feature. The other lovely fireplace. Take your choice! Situated only a short distance from town. Close to Oak Bay junction. Very quiet area. Security parking in fully covered area. These are deluxe with beautiful decor. MLS. $69,900 and $69,500. GEORGE PARSONS, 386-2955 or 598-3847, GEORGE WALL, 386-2955 or 477-0548.

LORD SELKIRK!
The prestige address close to beautiful Gorge waterway. Super building. This unit offers many extra features. Deluxe decor, 2 bedrooms. Washer and dryer facility in unit for extra convenience. You will love it! MLS. $45,900. GEORGE PARSONS, 386-2955 or 598-3847.

What Would You Do With The EXTRA ROOM?
—One bedrm and den.
—Spacious dining area.
—Gorgeous western views.
—Stove, fridge, garburator.
—Excellent storage.
—Only $34,900.
—Walk to shops and bus.

Call NOW to view this EXCLUSIVE listing with DONNA FOSS
477-7291 384-8075 Pgr. 504
D.F.H. REAL ESTATE LTD.

SPENCER CASTLE
Luxurious spacious 2 bedrm., 2 bath suites — ensuite laundry facilities — pool. Guest accommodation. Open daily. Weekends by appointment.
DANZO & FRANCO HOLDINGS LTD. 384-4013, 386-3816, 479-7286.

TOP CONDITION ESTATE SALE
2 bedrooms, 1½ baths. Well managed bldg. No children, no pets, no rentals. Only $37,500. To view, call:
386-7521 DEL HOEGI 383-0516
BOORMAN INVESTMENT CO. LTD.
612 FORT ST.

ORCHARD HOUSE
Sunny one bedroom unit in a convenient James Bay location. Park and water views from the fifth floor balcony. Covered parking, pool, sauna, workshop and many extras. Offers on the asking price of $32,900.
386-2111 DAVE HELM 595-2658
MONTREAL TRUST CO.

THE SAVOY
Outstanding value in this 953 sq. ft. condo with 20x15 living room with two sliding doors to balconies. Den 12x9 and bedroom 15x12. Fridge, stove and dishwasher plus all drapes incl. Only $9250 cash to first mtge. of $30,500. Immediate poss. Call Ole Knudsen, 384-8001 or 479-2764.

$22,500
Cute and cosy bachelor suite. Close to shopping, bus service, golfing, etc. Appliances included. Excellent accommodation for one or two. Call me to view. MLS. 38506.
388-4271 BOB JOHNSON 592-3573
J. H. WHITTOME & CO., LTD.

AHOY!!
Southport, 1-bedroom with den with total of 1150 sq. ft. hot water heat, 2-pce. ensuite off master bedroom, owners decided to sell at the same price they paid for it 3 years ago. $38,900. LARRY LINEHAM, 595-0134, or National Trust, 595-2121.

BEACH DRIVE
A lovely Co-Op. suite near Uplands gates. Close to beach, two bedrooms, large living room, separate dining. Try your offer on $46,500, won't last. Call:
388-4434 I.G. LIDSTONE 477-0982
WESTMONT REALTY (1977) LTD.

LAUREL POINT
First time offered. Immac. one-bedroom condo on 5th flr. with sunny south exposure. $70,000. Listed exclusively.
382-8101 P. ELWELL 477-3988
National Trust Co.

SACRIFICE SALE. OPEN house this weekend only. 1-bedroom, lots of light, like new. Must sell. Come view. Asking $31,300. 1870 McKenzie Ave. 595-2778 after hours.

1 BEDROOM ON BEACON HILL Park, reduced to $31,500. 386-6852 for viewing.

259 TOWNHOUSES

P.R.B
P. R. BROWN AND SONS LTD.
$45,900
3 Bedrm., 1½ bath, super townhouse off Glanford. Exceptional end unit, like new condition. Large rec room or workshop. Secluded south side patio. One of a kind. You must see it!
ROY ANDERSON
385-3435 477-5057

BEACON HILL PARK
Finest townhome in Victoria. 1900 sq. ft. of elegance. 3 bedrooms, den, cedar ceilings, sunken bathtub, huge master suite, private courtyard plus many other special features. Ideal for semi retired couple. $89,500. 388-4793.

TOWNHOUSE ONE BLOCK from bus. 10 minutes from downtown, schools near by. 3 bedrooms, fireplace, family room, private backyard. Play ground, swimming pool. Low downpayment. To view call 479-8407.

259 TOWNHOUSES

JACK MEARS
OAK BAY REALTY LTD.
2194 OAK BAY 598-3321
Where Trust is The Basis Of All Business

LOOK! LOOK! BARGAIN PRICE AND TERMS!
3 generous bedrooms plus room for 4th. A separate den and a large storage room plus an aluminum covered balcony. These are some of the EXTRAS in this 3-year-old townhouse close to University and shopping centre. More extras are in the financing — owner will look at a low down payment or will take a $5,000 2nd mortgage at NO INTEREST for 1 full year. We'll also look at a trade on the low asking price of $59,500. More info from GEORGE BLACKBURN, 598-3321 anytime.
Member
Relocation Services Canada

THE SEAHAVEN
897 Admirals
Excellent Opportunity
WE BELIEVE WE HAVE THE BEST VALUE IN TOWNHOUSE ACCOMMODATION IN VICTORIA. NOW IS THE TIME TO BUY EITHER A TWO OR THREE BEDROOM TOWNHOUSE SITUATED ON A PARK—LIKE SETTING FOR CAREFREE LIVING. ALL HOMES HAVE HEATILATOR FIREPLACES IN THE SPACIOUS LIVING ROOMS, SMARTLY DESIGNED KITCHENS WITH FULL APPLIANCES AND MOST HOMES HAVE DOUBLE CARPORTS AND FULL BASEMENTS.
Open Daily 1-5 p.m.
Or contact for personal viewing.
WESTMONT REALTY
388-4434

WESTERN CONTEMPORARY Beautiful Bamboo
1250 Woodway
This brand new 2 bedroom cedar contemporary strata home is really different. Featuring skylit well through three level mezzanine, vaulted livingroom, skylit soaking tub with separate shower, cedar faced fireplace, custom teak cabinets, skylit basement, 1½ bath with 3 piece roughed in basement. Double underground garage. Close in, quiet residential area of ARBUTUS RIDGE. Fenced and landscaped. Direct from builder at $85,000.

To view this truly distinctive home call today; or
OPEN HOUSE Sat. Sun. Mon 2-5 PM
(Woodway off Rockcrest)
MOORE & CAMPBELL
DESIGNER BUILDER CO. LTD.
385-4727 384-2131

Green Acres
$49,650
DELUXE
3 BEDROOM
END UNIT
Including
Appliances
Low Down Payment
Call
479-9373 or 384-8075 Pager 686

JAMES BAY OPEN HOUSE
Unique quality 3-bedroom, 2 full bath townhouse. Large master bedroom and basement are a few of the extras in this gorgeous home. asking $46,500. Don't miss this. See you SATURDAY 2-4, No. 2 - 101 St. Lawrence.
LYNN HOLMES 388-6275 pgr. 315
LANDMARK PROPERTIES
386-6275

DELIGHTFUL TOWNHOME
Lovely warm, bright and spacious 3 bedroom, 2 level quality built townhome with plush wall to wall carpeting, 4 pce. and 2 pce. bath, built-in dishwasher. Private and sunken back patio. Professional landscaping. Delightful green location with sunshine and views both front and back. Maintained spotlessly. Only $48,900.
Office Dave Vogelgesang 388-5464
477-1841 Pgr. 760
Block Bros. Realty Ltd.

OFF THE AVENUE
$61,900
A very unique property indeed! A lovely newer 3-bedroom, 1½-bath town home of 1750 sq. ft. with a fireplace. Spacious sundeck, fenced lawn area, covered parking and many other features. A smaller 6-unit development, delightful in appearance and extremely well-located just off Oak Bay Ave.
STEVE MOONEY
477-0191 477-4197
Royal Trust

Maximum Carefree Living
Call now to view this spacious 3-bedroom end unit that offers modern living with bathroom and a half (master semi ensuite), inline dining room, PLUS well-designed kitchen with eating are. Rec Centre with sauna, pool and games area. Value at $49,500.
PATRICK SUPEENE
388-6454 478-6294

UPS AND DOWNS
Multi level ensures privacy of activities, family room separate from three bedroom sleeping area, dining room separate from basement workshop. Quite different and well worth a look if you like the convenience of the Hillside area. MLS 39402. $49,900. TERRY SMOLLETT 386-3494.
CENTURY 21 Western Homes
1037 Cloverdale Ave.
386-3494 (24 hrs)

GORDON HEAD TOWNHOUSE
$42,900 — 3 BEDROOMS
Enjoy the easy convenience life. Ideal spacious 3-bedroom accommodation. Children and pets welcome. Living room with brick fireplace. 2 bathrooms. Full high basement ready for your development. 2 parking spaces. Anxious for your offer. ML 29454.
Barbara Liebenau, 479-8389

TOWN & COUNTRY
Super deal on this lovely townhouse 3 good sized bedrooms, large living-dining room private backyard within distance of shopping center immediate possession. Only $38,900. Try your down payment. FREDDY SGTARKE 386-6164 or 595-1175 CASTLE PROPERTIES LTD.

Country Side
As Low As $214 Mo.
For your own 3-bedroom home
Please call 652-4461
or drive to 7925 Simpson Rd.
E.Y. Construction Ltd.

259 TOWNHOUSES

OWNER MUST SELL
3 bedroom townhouse in IMMACULATE Condition. 2 Baths. W/w downstairs. Includes all appliances. Burnside. Ideal for children. $34,500 offers. 384-4292.

MUST SELL 3 BEDROOM townhouse approx. 1450 sq. ft. Deluxe stove, fridge and dishwasher included. $38,000. Glanford area. All offers considered. 477-5147.

263 GARAGES FOR SALE, RENT OR WANTED

PRIVATE ENCLOSED LOCKUP garage for rent. Close to town. $40 month. 595-7233.

LOCK-UP TWO CAR GARAGE, near city centre, storage only, no mechanics. $45. 384-8530.

265 HOUSES WANTED TO BUY

GOVERNMENT EMPLOYEE
Requires a two-bedroom bungalow with or without basement, fireplace preferrable. Max. $50,000 CASH. Call CHRIS GREIG, 386-6164, res. 386-1296.

CALGARY COUPLE
Relocating in Victoria require a two-bedroom home in good repair with nice lot suitable for vegetable garden. Max. $60,000 CASH. CHRIS GREIG, 386-6164, res. 386-1296.

MUST BE GORGE
Young family wants a two-bedroom home with third bedroom in the basement. Must be Gorge area or Marigold. Max. $55,000. CALL CHRIS GREIG, 386-6164, res. 386-2196.
CASTLE PROPERTIES LTD.

ONTARIO LADY AND DAUGHTER
Urgently require 2 or 3 bedroom home with or without basement up to $68,000. Cash!
388-7557 Ben Greig 598-3105

OLDER LADY
Requires 2 bedroom home with small garden. Must be close to bus line. Cash up to $55,000.
388-7557 Ben Greig 598-3105
Capital City Realty Ltd.

PRAIRIE PEOPLE COMING
Must still be cold on the Prairies for correspondence tells us to find homes between $50,000 to $150,000 for many families moving to the island and our fair City. If you desire a change either up or down in home or property value, be it commercial or not, please phone us for we are sincerely looking for saleable homes and properties in any good area.
477-0191 THE SEDGERS 479-3673
Royal Trust

FAIRFIELD
Wanted urgently, 2 Bedrm. with dining room — immediate sale possession to suit. Please call
Ray Smith 479-7722 (Res)
Royal Trust 384-8001 (24 hrs.)

HOUSES WANTED
For young couple from Prince George — 3 BDR., full basement, fenced yard near schools. Colwood. Price up to $68,000.
For working couple — 2 BDR home on easy-care lot with parking in Oak Bay, Fairfield or Oaklands areas. Price up to $58,000. DOUG ROSS 386-6331 or 477-0975.
A. E. LEPAGE WESTERN LTD.

CASH to $65,000
2 Bdrm. with LARGE living room, prefer Gordon Head. Please call
Ray Smith
479-7722 (Res.)
Royal Trust
384-8001 (24 hrs.)

SOUTH OAK BAY
Retiring Edmonton couple require a 2-bedroom plus den bungalow with basement, fenced yard or which can be fenced in the South Oak Bay area. If you have a suitable home and are considering selling in the near future please call without obligation. FREDDY STARKE, 386-6164 or 595-1175. CASTLE PROPERTIES LTD.

WANTED
2-bedroom house with a full basement in clean condition, not higher than $55,000. Would consider 3-bedrooms but 2 preferred. CALL CLIFF SALMOND at GARDNER REALTY LTD. 385-7721 (office) or 477-3626 (res.).

WANTED
Two or three bedroom home with full bsmt. with larger than average lot up to $58,000. All Cash. Any good area of Saanich. Call OLE KNUDSEN 479-2764 or Royal Trust 384-8001

DESPERATE
I have buyer in town from Edmonton, needs home to $93,000. Should be on treed or secluded lot, Colwood or adjacent area. BILL NESBITT, 386-6331 or 388-5679. A. E. LEPAGE WESTERN LTD.

PRIVATE PARTY WANTS 2-3 bedroom retirement home in Oak Bay. Large living room, separate dining room, 2 bathrooms, 1 level or bedrooms up, no basement, small easy-care lot. Early Autumn occupancy. Reply Victoria Press Box 773.

CASH PAID
If your house is suitable for rental purposes call my Agents, Lee Wrobel and Randy Small. 385-1431.
British American Realty Ltd.

REALTORS
Wanted house near University suitable to rent out. Have $13,000 boat for partial D.P. 477-3039 after 6.

PRESTIGE COLWOOD LAKE house, value $68,000 as downpayment for up to $90,000 house closer to UVic. 478-8488.

WANT OLDER HOME, WILL purchase for cash. I am not in real estate. 479-2209.

268 LISTINGS WANTED

THINKING OF SELLING YOUR HOME? YOU WANT IT SOLD? WORRY NO LONGER PLEASE CALL GLEN ROBERTSON
Bus. 382-8101 anytime, or res. 592-9776
National Trust Co.

NEEDED OAK BAY
3 bedrm — 2 or 3 bathrooms — large rec room — separate dining — $100,000-$110,000.
386-3124 DOUG POSKITT 477-0645
Seaspray Properties Ltd.

WANT TO SELL?
Let my 23 years of negotiating real estate transactions help you. For prompt, courteous service please call RON CROW 592-4989 or NATIONAL TRUST 595-2121

270 EXCHANGE REAL ESTATE

WANTED: 2 BRM. CONDO, revenue, property, or house in James Bay, Fairfield, or Jubilee area. Exchange for a 3 Bdrm. house with 3 bdrm in-law suite, plus large garage/workshop. 8 yrs old, good condition, appliances included, located near Sooke Elementary. Good revenue.
KATHLEEN HAWKINS 477-6871
BOORMAN INVESTMENT CO. LTD.
2045 CADBORO BAY RD.

10 ACRES ONLY $59,000
Close to observatory. Beautiful meandering paved road. Driveway partially in, numerous prime building sites. Vendor will take trades. At North End of Tattersal, turn left on Excelsior. HURRY ONLY 5 LEFT.
386-3231 RAY MILAN 388-6275
PAGER 2495
BLOCK BROS. REALTY LTD.

L. COWICHAN WATERFRONT
4-bedroom home plus guest cottage, beautiful waterfront property will trade for home in Victoria, Colwood. Contact.
FRANK SALE 382-9191 PGR 738
THE PERMANENT 382-9191

REVENUE HOME IN VERNON, B.C. Returns $596 per month. Taxes $544.35 yearly. Live in 3 bedroom suite with basement free and collect $328 from other renters. $56,800. Financing available. Will consider R.V. vehicle, boat or property on the island as partial downpayment. 477-2055

TRADES?
I have several vendors willing to take cars, boats, trucks, lots, etc. on residential and revenue properties. DOUG POWELL, 386-6164 or 592-6417 or pager 388-6275, No. 878.

3 BEDROOM FULL BASEMENT 9 year old house, Colwood area, to trade plus cash for two newer houses or duplex. Victoria Press Box 775.

WANTED: SXS DUPLEX IN Fairfield or Oak Bay for trade on beautiful new contemporary rancher (value $93,900) in Ardmore. 385-9485, 656-6359.

271 LOTS FOR SALE

Park Pacific
Proudly Presents
DEAN PARK ESTATES
PHASE 2 IS NOW OPEN FOR PUBLIC VIEWING
54 additional superb lots in a beautiful natural setting. Most of these new lots have spectacular ocean views of Haro Strait, Mount Baker and the Gulf Islands.
Located in North Saanich on the slopes of Mount Newton adjoining John Dean Provincial Park. Fully serviced lots with a minimum area of 15,000 square feet. Priced from $34,000. Choose your home site now while the selection is the greatest.
Entrance close to Panoramic Recreation Centre on East Saanich Road. From Pat Bay Highway turn off at McTavish.
SALES OFFICE
656-7041
10:30-4:30
OR
Bob Young
383-9898
or
388-6275
Pager 2494
383-4124 anytime
Park Pacific Investment Ltd.

At BROADMEAD
WE HAVE IT ALL
Sunny seaviews, meadows, private lanes, rocky outcrops, treed seclusion, quail, pheasant and more. If you've been looking for that special spot for your new custom residence, visit us at Broadmead, a community of quality homes, created with care to preserve and compliment its unique natural beauty.
. . . 100-ft. wide lots are not the exception in Broadmead . . . that's our average lot size . . .
. . . space to live, to grow, to enjoy casual country living . . . yet just 10 minutes from city centre
. . . We have an excellent selection of ⅓ to ½-acre home sites available for viewing, priced from $31,500 to $44,500.

TAKE THE FIRST STEP TO BETTER LIVING!
Visit us at our office-display home, 950 Royal Oak Drive
8:30 A.M.-5:00 P.M. 658-5291
or call
Jeannie Dewhurst
Royal Trust Corp.
384-8001 or 658-8980

B.C. LAND AND INSURANCE AGENCY LTD.
DUPLEX LOT? FOURPLEX LOT?
Large flat lot 66x284. Just in time for summer building. Asking $27,900.
478-8780 June Corby 478-5586

6.2 ACRES
Good holding property for future subdivision possibilities. Property has new 3 bdrm (each side) duplex at mid-stage development. Thermopane windows — roughed in electricity, 1280 sq. ft. each side. Asking $64,900.
478-8780 June Corby 478-5586

6 Acres (Approx.)
Cleared grassy sloping property with southern exposure, year round stream. Asking $28,000.
478-8780 June Corby 478-5586

99 Acres
Rolling Sooke property. Possible sub-division, potential stream through property. Asking $105,000.
478-8780 June Corby 478-5586

271 LOTS FOR SALE

BUY OR BUILD TO SUIT!
Here's a very attractive, 50'x120 Gordon Head lot that you can build your dream house on! On a very, quiet side street backing onto a park area! We have a contractor that will build to suit your plans, if suited to the lot. So give me a call to get any further information. Priced at $29,000.
LORNE BARR
477-7291 (Bus.) 383-5484 (Res.)
D.F.H. REAL ESTATE LTD.

COLES BAY ACREAGE
$49,500
COME SEE THE DOGWOODS
Over a hundred dogwoods about to bloom, along with so many other species of greenery. This delightful 2+ acre lot is located at the end of tranquil Lawrence Rd. (off West Saanich). Just half a block the beach, with driveway in and in an area of lovely secluded homes. Have a look then call:
J. P. DUECK, FRI, RI (BC)
386-7521 479-9909
GAIL WEINBERG
595-1535 477-4467
BOORMAN INVESTMENT CO. LTD.
612 FORT ST.
2045 CADBORO BAY RD.

TRIANGLE MOUNTAIN Cuaulta Heights
VIEWS, TREES, WILDFLOWERS
SERVICED LOTS, ¼—2 ACRES
Take Fulton Rd. off Sooke, right on Bexhill to Cuaulta Crescent, or Walfred Rd. off Happy Valley Rd., then left onto Cuaulta Crescent.
Salesperson on site 1:30 pm. to 4:30 pm. over Easter weekend. For further information: 658-5713.

KNOWLES REALTY LTD.
4.6 to 5.3 acre lots, North Saanich. All have new wells, perc tested, hydro and paved roads. Priced from $47,500 to $55,000. Call Don Mills, 656-3154 or 384-8101.

SEAVIEWS!!
Almost ½ acre of interesting terrain with excellent views of Straits, Olympics and City lights. Drive by 3332 Fulton Road this weekend (off Sooke Road about 1 mile past Metchosin turnoff). Only 20 minutes to town. Owners will look at all offers (including trades) at the asking price of $38,900. Please call GEORGE BLACKBURN 598-3321.
JACK MEARS
OAK BAY REALTY LTD.

PRESTIGE LOTS
1. ROYAL OAK:
10 left! Nice rural setting, views, convenience. From $26,900.
2. JOHN DEAN PARK:
3 left only! Lovely treed ½ acre, minutes from town. $29,500.
10 LOTS HAVE SOLD IN 3 WEEKS, SO CALL NOW!
GLENN NICHOLLS
598-5144 598-7689
T. L. Mann & Associates Ltd.

NORTH SAANICH 1 ACRE PLUS
Serviced lots ranging from .99 acre to 1.64 acre. Zoned rural 3 which permits a horse. Excellent treed home sites. Your choice of 13 lots which are offered at $44,900 each. For further information about this imaginative new development call:
Bill Remple Office Ted Walford
658-5794 477-1841 598-1420
Block Bros. Realty Ltd.

LAST CHANCE
To have a CUSTOM BLDG. house built in prestige subdivision 2 blocks from UVIC, ALL SCHOOLS AND RACQUET CLUB. Just a few lots left to choose from. Do some of the work yourself and save money. Financing and floor plans available from the Contractor. Mrs. Pat Saulnier, Kasapi Const. Co. Ltd., 538 Dupplin Rd. at 386-6191 or res. 384-2197.

BREATHTAKING VIEWS
Overlooking Gulf Islands and Sidney waters, executive ½ acre lots. Fully serviced. Perc tested. Sidewalks, 3 road frontage off East Saanich, Lowe and Emar Rds. Easy distance to new Rec Center and good fishing. Owner, 656-2405.

DUPLEX LOTS BRENTWOOD BAY
Fully underground serviced, DAMELART WAY. Lot 1 (left) — 98' x 112' $29,000. Lot G (right) — 86'x136' $30,000. Lot M (right) — 12,000 sq. ft. $26,000. Builder's terms, plans available. Excl.
BILL WESTCOTT
477-7284 (Bus.) 384-4549 (Res.)
D.F. Hanley & Assoc. Ltd.

SEA VIEW LOTS
2 level lots, each on a quiet cul-de-sac. One hundred yards to beach. Good residential area of Sidney, 6,7000 sq. ft. lot at $27,500 with sewer and water available. 9,200 sq. ft. lot at $28,000 with sewer and water connections on the lot. MLS.
656-3924 MAJOR LACE 656-2438
MONTREAL TRUST

MOBILE HOME SITE
Easy bldg site for mobile home or rural residence, nicely treed, .60 acre lot, 17.5 miles from downtown, offered for quick sale at $15,500. ML 38839. For detail call
HERB McDANNOLD 384-6768
THE PERMANENT 382-9191

LOTS FOR SALE ONLY FIVE LEFT
Large lots, all underground services, curbs, paving and street lighting. Deluxe area of fine homes. From $28,500. Terms. See lot numbers and signs. Llanfair Crescent off Wallace Drive south of Marchant Road, Brentwood.
MARCONI REALTY 386-3941

Central Saanich
Large lots (10,000 sq. ft. Plus) foundation and plans included, fully serviced and close to the sea. 10 lots and 8 different plans to choose from. Priced from $26,000. Call 385-6211, Eve. 598-1737.

WATERFRONT
N. Saanich waterfront offering 80 ft. of ocean frontage, nicely treed building site, and spectacular sunsets. Priced at $51,900. Call now to view. NEIL R. MACDONALD 386-3494.
CENTURY 21 Western Homes
1037 Cloverdale Ave.
386-3494 (24 hrs.)

MT TOLMIE
Excellent city view lot — located just below Mayfair Drive on Richmond Road. New subdivision all services now been installed. Over 60' frontage, gently slopping toward the back. Priced to sell under $29,000.
Emil Izik 598-8289
Izik Homes Realty 383-8522

BUILDING LOT ON SEWER IN good area, close in. Asking $25,000. 479-7572.

271 LOTS FOR SALE

Glengarry Realty & Investment Corporation

SEA VIEWS GALORE
8145 WOODWYN TERR.
A NATURAL 1.8-ACRE BUILDING SITE close to all facilities. In the Mt. Newton Valley. Go down Mt. Newton to Rae Leigh, turn left when pavement stops, keep going up hill to our sign. Drive by then call
ALAN MacGILLIVRAY 477-5950
GLENGARRY REALTY 479-7138

WATERFRONT BUILDING LOTS
—Special terms offered to quality spec home builders.
—10 lots 0.69 to 1.83 acres.
—Nicely treed, most with water views, some on Lagoon waterfront.
—Paved road, hydro, water and telephone.
—Excellent building sites in a desirable area.
—Close to Albert Head (Off Duke Rd.)
—50% cash for each lot purchased. Balance when finished home sells.
—Priced from $31,750 to $45,000.
For additional information please call:
MIKE RYLAND
478-5561 (bus.) 478-4761 (res.)
BLOCK BROS. REALTY LTD.

DEVELOPERS
182 Acres, Sooke. Road and power to property. 16 miles Victoria. 10 acre minimum. Vendor must sell this month. Make an offer on asking price of $1,373 an acre.
385-3435 DAVID SCOTT
P. R. BROWN & SONS

NANAIMO
40 fully serviced lots in the Malaspina College area, 7,500 to 9,500 sq. ft. Good terms to responsible purchasers. Priced from $12,900. For further information, call Engineered Homes Victoria. 385-6211 Eve. 598-1737.

OAK BAY
Large wide lot available, ideally suited to rancher. Some sea glimpses and good area, $44,900. DOUG POWELL, 592-6417 or 386-6164 or pager 388-6275, No. 878. CASTLE PROPERTIES LTD.

HIGH/QUADRA
73x115' lot, between good new houses, Lodge Ave., just off Quadra. Plenty of trees, high rock in background.
Price reduced to $26,500 (tax assessment $27,700).
Otto Leesment, 382-8937.

"BUILDERS"
.96 acre lot on Cromarty Ave. Deep Cove Area. Full price $28,900.00
Call Jim Park, Pemberton, Holmes Ltd. Office 384-8124 or home (all weekend) 652-4119 or pager 384-8075 #493

MILL BAY
Good building lot over one acre on hydro and water. Priced right $20,000. MLS.
388-4434 BILL SIDHU 477-5382
388-4434 JOHN BUNYAN 383-7777
WESTMONT REALTY (1977) LTD.

MILL BAY
2 to 5 acre lots located 30 minutes North of Victoria on the outskirts of Mill Bay. Paved roads, water, approved septic field sites. $28,500-$36,500. For further details please call Rick Hawkes, 384-7128 res 598-1937

BUILDING LOTS
4 Lots ready to build on Cedar Hill X Rds. Irregular in size. Offers on $31,900.
382-8101 National Trust Co.
3440-A Douglas St.

SEWERED LOTS — CENTRAL SAANICH
7100 sq. ft. to 9900 sq. ft. Underground services. $23,500.
BILL McCARTER 592-3970
385-9741

½ ACRE
Excellent building lot — Cordova Bay Ridge. $42,700.00
HUGH MUNRO 658-5536
Northern Pacific Realty Ltd.
479-1687

BEAUTIFUL BRENTWOOD
26 lot unique sub-division. All-sized 6142-1040, own park, underground services, trees and boulevards, close to ocean and schools, Class A development. Starting, $23,800. 652-2346.

80'x130' LOT
Building lot with trees among newer houses off Whiffen Spit on Wright Road. $16,500.
385-7721 Cliff Salmond 477-3626
GARDNER REALTY LTD.

FLORENCE LAKE
1.68 acres moss and trees. Florence Lake area. Price $26,900. Call Lorraine Hett 478-9581 or 478-2430.

COWICHAN LAKE
5 only beautiful ½ acre recreational lots. Just 3 miles past village. Easy access, all services available, call Doug Pearson at 384-0002.

REDUCED-MUST SELL
This large lot was sold for $22,500, now $15,000. This lot was sold for $15,000, now $10,000. Shawnigan Lake, 743-9872.

SHAWNIGAN AREA, 2.46 acres, frontage on two roads, $21,900. $3,000 down. Or trade for boat. Leo Van Dyk, 479-6264, 386-3585, Victoria Realty.

LARGE WOODED LOTS, SERVICED, 3 M CIRCLE ON MINA AVE. FROM $28,500. CALL VIDCO 388-4232.

½ ACRE, VIEW LOT, MILL Bay, attractive neighbouring homes, community water, 112-743-5861

FULLY SERVICED LOT FOR sale by owner. ½ acre of great ocean view in Dean Park Estates. 656-3737 for details

SOOKE. SUPERIOR WOODED lots on excellent road. 2 to 3 acres from $22,000. Mountain views. 642-5508

½ ACRE VIEW, MILL BAY, trailer accepted, well and services in, reduced to $19,900. 477-4441.

BEAUTIFUL ROCKLAND LOT, $49,500. Byron Price & Associates Ltd., 385-2458.

ATTRACTIVE ¾ OF ACRE, prestigious home area, treed, some seaview, $32,900. 479-7284.

MILL BAY, APPROX ⅓ ACRE, unobstructed seaview, $18,600. 658-5356.

APPROXIMATELY ½ ACRE lot in center of Sooke, beautiful seaviews. 642-3052

273 PROPERTY FOR SALE

$1000 DOWN
10 Acres. Prime Nature. Beautifully Treed. Full Price $49,000. Bal. to Vendor at 12% int. Payments $490 per mo. Open. Call A. Klenman. 656-4242.
DUNSMUIR PROPERTIES LTD.
388-7868

40 ACRES ALR EXCLUDED, 8 miles south of Campbell River, preliminary approval for four 10 acre pieces. 112-923-6568 after 6pm

CENTRAL SAANICH, BY owner, 4.7 acres. Secluded, treed, overlooking Mt. Newton Valley. Phone 658-5442.

DEEP COVE
1.83 acres, beautiful treed lot with sea views, meadow and flower garden, ready to build. $67,500. 656-3159.

273 PROPERTY FOR SALE

WHITTOME'S MILL BAY OFFICE SHAWNIGAN OFFICE

SHAWNIGAN LOTS
—2½ acres square lot, level and heavily treed. $23,900. Shawnigan Lake.
—2.11 acres, square lot, with valley and lake views. Drilled well. $27,900. Shawnigan Lake.
—1 acre, 600' of unusable lakefront, rec. lot. Shawnigan Lake.
—1 acre, square lot, just like a small park. $19,500. Shawnigan Lake.
—Building lot ⅓ acre, Shawnigan Beach Est. in between 2 beautiful homes, piped water, $14,900.

RIVERFRONT
14½ acres of wilderness between Mill Bay and Duncan. Good for swimming and fishing. Large 10% mortgage can be assumed. Asking $79,500.
JOHN ETTEMA
743-5311 743-2607

LARGE SEAVIEW LOT
Just north of Mill Bay in an area of fine homes. Paved streets with underground wiring. Community water. Offers on $24,000. M52/79

BUILDING LOT
$13,900 — on quiet cul-de-sac close to Country Club in Shawnigan Beach Estates. Well treed, serviced.
VAL STRETCH
743-5573 743-4105

LOTS AND ACREAGES
—Fantastic wooded 4 acre lot Cowichan Station. Good water probabilities and lovely choice of homesites. $34,700. M39
—A little logging here will yield views of Mill Bay. .7 acre, community water. $26,900. M60/78
—Just off Shawnigan-Mill Bay Road, 2.03 Acres secluded, creek nearby. $21,500. M41
—Summertime Fun — Recreation Lot — South end Shawnigan, has drilled well. $12,900. M19
MARY CARSTON
743-5573 743-5072

PEACEFUL PRIVACY WITH SWEEPING SEAVIEWS
The view from this spacious residence and from the 3.3 acres of private grounds is magnificent. The 7 year old home offers a generous living room with an L-shaped diningroom. The bright kitchen has ample cabinets by Citation with a built-in dishwasher plus an area for casual dining. Three bedrooms are positioned around the central bath and linen storage. The master bedroom has 2 pce. ensuite. A large family room on the lower level keeps family activities distinct from more formal entertaining. The fourth bedrm. or den, a 3 pce. bath and laundry are also on this level. Beneath all this is a workshop and storage. An orchard, a garden, a pond and sweeping lawns adorn the property. Most suitable for horseman and gardeners. This exclusive listing is located in a distinguished area of Mill Bay. For an appointment to view please call
VALERIE STRETCH
743-5573 or 743-4105

GET AWAY FROM IT ALL
2 B/R mobile W/addition on West side of Shawnigan Lake. Large lot w/lake access across road, good well, super recreation or all year living at $28,900.
JOAN STALLARD
743-5576 743-9889

MILL BAY MINI-BUTCHARD GARDENS
Beautifully laid out with multitude of trees, shrubs, variety of fruit trees, plus room for large garden. A year round creek runs thru the property (2.3 acres) and supplies domestic and garden needs. This 1435 sq. ft. home has 2 bedrooms, dining room, fireplace, part basement, plus separate garage. Would make an ideal wholesale or retail nursery garden. Priced right at $69,500. M56
BOB DODD
743-5573 743-2766

COBBLE HILL SEAVIEW EXECUTIVE HOME
Spacious Ranch style home features 4 bedrooms, den or sewing room, 2 heatilator fireplaces, large family room in full basement, double attached garage plus single concrete driveway to side of house for boat or rec. vehicle, on over ½ acre of park-like property. Thermo windows throughout, plus many, many, extras. Priced below replacement. Reduced to $81,500. M14
BOB DODD
743-5573 743-2766

PARADISE ISLAND
A truly unique summer property, totally secluded offshore island in beautiful Shawnigan Lake. Nestled in the trees is a delightfully remodelled, fully furnished, summer cottage, w/lots of windows and sliding glass doors, almost everything on the island will be left. Incl., rowboat, canoe, 2 sm. motors, even a piano. Priced to sell quickly at $87,500. M64
JOAN STALLARD
743-5576 743-9889

SHAWNIGAN LAKE
High class Waterfront development with superior residential qualities. Nine lots of approx. ⅓ acre, about 200' of sunny common tennis court and recreational area. Community water hook-up. Sewage drain fields installed. Ready to commence building a home from 1000 sq. ft. upward. Located near the new elementary school. Prices from $18,500 to $25,500. About half the price of a private waterfront lot. This is an opportunity that only comes once a lifetime.

SHAWNIGAN LAKE
Perfect seclusion on a high spot on the south end of the lake with unequalled view along the length of the lake. About three-quarters of an acre. 154 feet of leased waterfront with private foreshore, older family home with large living and dining rooms, spacious bedrooms and a fine den. Lake view from all these rooms. The basement has been developed into a 2 bedroom apartment for in laws or rental purposes. This property was appraised in 1975 for $66,000 for mortgage purposes. It is now for sale for $69,000 due to pressing circumstances. A very good buy indeed.
JOHN ETTEMA
743-5576 743-2607

SHAWNIGAN LAKE — LAKE VIEW COTTAGE
For $25,900. You can buy this charming 2 bedroom summer abode. Very cozy and private situation, with lake across the road.

HORSELOVERS
6.4 acres with 3 bedroom home, barn and large horse paddock, in 2 acre area. Panoramic views. Asking $74,900. Between Shawnigan and Mill Bay.
JOHN ETTEMA
743-5576 743-2607
J. H. Whittome & Co. Ltd.
Shawnigan Branch

OFFERS ON 3 ADJOINING lots with older house. 471 Bundock St. Duncan. No house calls. Victoria Press Box 789.

2½ ACRE BUILDING SITE, 8 mile circle, easy terms $27,500. 598-5701.

273 PROPERTY FOR SALE

We Are Ready To Deal...
10 Acres in Deer Woods or HAPPY VALLEY HEIGHTS
If you have always wanted that 10 acre parcel but thought you couldn't afford it
ACT NOW BEFORE
it's too late. The developer is open to reasonable offers. Phone and talk with one of our team.
THE FUTURE IS CLOSER THAN YOU THINK
Priced from $39,000.
Call Lorraine Hett 478-9581 or 478-2430 or Nancy Young 478-9581 or 478-1974.
WATERMAN & ASSOCIATES REALTY LTD.
923 GOLDSTREAM AVE 478-9581

DUNSMUIR 388-7868

DEVELOPERS
Approx. 7-9 acres of prime land for subdivision. Walking distance to shopping centre and schools. Bing Richards, 388-7868 or 388-5464 Pgr 732.

COMMANDING PANORAMIC VIEWS
To Sooke inlet and Olympic Mountains, across from famous "Grouse Nest" with sunfilled Southwest exposure. Two outstanding properties of 10.35 and 7.3 acres on Sooke Road with good timber and rich soil. Excellent building site for a discriminating party. The price is right.
British American Realty Ltd.
385-1431 George Breiter 478-8493

274 PROPERTY WANTED

DUNSMUIR 388-7868

Wanted for Genuine Purchaser, residential building lot in Sidney, on sewer. Must be located in an area where a home may be built facing south. If you have a lot for sale phone Richard McKenzie 388-7868 or 479-5047.

WANTED VACANT LAND FOR DEVELOPMENT
Any size acreage to single lots. Call
Bob Blacklaws 479-4097
Gordon Tews 477-2732
Capital City Realty Ltd.
388-7557

SUBDIVIDABLE
I have your cash buyer in any Greater Victoria area. QUICK decisions. DOUG POWELL, 386-6164 or 592-6417 or pager 388-6275, No. 878. CASTLE PROPERTIES LTD.

CASH FOR
Land for development for subdivision, lots in the Victoria area. Kasapi Construction, 386-6191.

WANTED: APPROXIMATELY one acre, Salt Spring Island, Realtors welcome. 8-146 Clarence St. 385-7357

LOTS WANTED IN GORDON Head, Cedar Hill, Oak Bay area. 477-3402

WANTED TO BUY PROPERTY in Sidney. Southern exposure, on sewer. Phone 724-4570.

280 ACREAGE FOR SALE AND WANTED

DUNSMUIR 388-7868

55 ACRES & LAKE
Only 15 minutes from Victoria on paved road. Can be subdivided. Property has over ⅓ mile Frontage on clean Fresh Water Lake. Beautifully Treed property with many easy to build on sites. Within 5 miles of two Golf Courses and close to the best Salmon Fishing in B.C. Asking price is $325,000 with Trades accepted. Call Evan Williams at 388-7868 or 388-5464 pager 745.

"OVER 37 ACRES"
Situated in Sooke only 45 min drive to Victoria. You won't find better farm land than this, level — ample water (city and water rights). Good hay production, ideal for horses or exotic cattle breeding. All this plus a 6-bedrm. home only 7 years old. Asking less than appraised value and open to offers on $185,000. To view please call:
BILL LEWIS
478-5818 478-5561
BLOCK BROS. REALTY

ACREAGE SAANICH PENINSULA
Who needs waterfront when you have room to build your own swimming pool? 5.1 acres with the building site cleared and driveway in. Property has ocean views and a well, in an area of expensive homes. One acre in this area sells for $40,000. Here is your chance to buy 5.1 acres for just $79,500.
Residence Gordon James Office
383-6518 477-1841
Block Bros. Realty Ltd.

METCHOSIN ACREAGE
Two lots of over ¾ acre each, side by side. Buy individually or together. Beautiful flat land, no clearing needed. Ready to build on. Call Nancy Young 478-1974 or 478-9581.
WATERMAN & ASSOCIATES REALTY LTD.
923 GOLDSTREAM AVE 478-9581

BECHER BAY
12.65 Acres. Live-in in this cozy, comfortable log cabin while you build on one of the many sites to choose from. Approx. 3 acres clear, ideal for horses. Dutch barn and hay loft. Built-in range and oven, Franklin fireplace. Close to 3 marinas. all this for only $84,500. To view plese call:
BILL LEWIS
478-5818 478-5561
BLOCK BROS. REALTY LTD.

67 ACRES HAZELTON MOUNtains. On small river (steelhead) and year round creek (rainbow). Resort or hideaway. $27,500.
1.3 acre waterfront view lot on Stuart Lake. On famous Trembleur/Takla lakes waterway. $12,000.
Sell separately or trade on ocean frontage lot or ocean view acreage in or near Victoria. J. Smythe, 240 Victoria Street, Prince George, B.C. 562-6917 (days).

5 ACRES
Only 3 left at this low price of $42,900 — Located on Kiowa Road in Prospect Lake area. Drive out West Saanich Road, left on Hartland for ½ mile and right on Kiowa. Lot Nos. 5, 6, and 7 are still available. MLS.
Vendor says present all offers.
GALE CHRISTENSON
477-0191 477-7047
Royal Trust

BUILD NOW
ACRES IN 4 MILE CIRCLE
All cleared and ready for your country home in the city. 4.53 acres with lakefront and road. 5.15 acres with lakefront and road. 10.10 acres with lakefront and road. Ideal hobby farm sites and holding.
ARNOLD MARR 477-6233
WESTMONT REALTY 388-4434

280 ACREAGE FOR SALE AND WANTED

10 ACRES ONLY 59,000
Close to observatory. Beautiful meandering paved road. Driveway partially in numerous prime building sites. Vendor will take trades. At noth end of Tattersal. Turn left on Goward Rd. then left on Excelsior HURRY ONLY 5 LEFT.
386-3231 RAY MILAN 388-6275
PAGER 2495
BLOCK BROS. REALTY LTD.

10 ACRES BAZAN BAY RD.
Seaviews. $135,000. Close to experimental farm. Suitable for green houses, tree farm. Big future potentials, piped water. Beautiful level land on 2 roads. ML.
FRANK SALE 382-9191 PGR 738
IRENE VAN 592-9194
THE PERMANENT 382-9191

14 ACRES
In A.L.R. just north of Cordova Bay. Offers on $129,000.
Res. BRENT GERRETT Off.
598-7634 388-5464 #552 477-1841
Block Bros. Realty Ltd.

10 ACRES STRATA OPPORTUNITY. Subdivide to two 5 acre parcels. $39,800. Brochure 388-6876

285 UP ISLAND PROPERTIES

malahat realty ltd.
P.O. Box 40
Mill Bay, B.C.
743-5525

Enjoy peaceful country living within 26 scenic miles of Victoria.

DELUXE CUSTOM DESIGNED HOME.
Tudor style 4 bedroom home on a lovely landscaped ½ acre with sea view. Many quality features thru-out. This immaculate home for the discriminating purchaser. Sunken living room with brick fireplace, seperate dining room, large kitchen with family room off. Two 4 piece baths plus 2 piece powder room. 2 car enclosed garage. Thermopane windows, large entertaining sized sundeck. Must be seen to be appreciated. Owners are transferred and are asking a realistic price of $79,900.

FOR KIDS AND HORSES
A large tudor style home on 1 acre of cleared and fenced pasture near riding stables. 2 fireplaces, built in Hi-Fi, finished rec room. A good 2 stall barn with hay storage and tack room also included. Ideal for the family who want a couple of horses and/or other animals. Asking $87,500.

FOR WATER SKIERS AND SWIMMERS
Lovely Shawnigan Lake-view home near the ski club property on East side of lake. 3 bedroom home is approx. 4 years old and has excellent quality workmanship and material thru-out. Built in dishwasher and Micro-oven in compact kitchen. Black walnut custom kitchen cupboards. White rock fireplace. Plush carpets. Basement is self-contained for in-law suite. Boat dock and track at near by public beach has been installed and used by the owners $59,900.

Miniature Butchart Gardens On 2 Acres
Gardeners and green thumb experts with love this property with creek running thru. All varieties of fruit trees, shrubs and flowers, surround this charming well built older home. Two bedrooms, living room with fireplace and hardwood floors. Dining room, good size kitchen with lovely breakfast nook, overlooking the garden. Older vendor must move for health reasons. $69,500
For info on these and many other properties in the area please contact Tom Burdge at 743-9398 Res or Lisa Madigan at 746-6990 res.

WHITTOME'S

LADYSMITH
Just off the Highway on only 20 minutes to Nanaimo. Luxury 3 bedrooms, 3 bathrooms, 2 fireplaces, family room with space for pool table — sundeck — patio and barbecue pit, fenced and private. $66,500.
EDITH WILLIAMS
748-0381 479-6659

COUNTRY HIDE-A-WAY
This charming near new cottage has great expansion potential and the 5 acres offer peace and quiet. Good soil and ample water make this an ideal spot. ONLY $44,900.
748-0381 KAY WILSON 748-1801

SUMMER ON QUAMICHAN LAKE
You'll love spending long, sunny days watching the wildlife, boats, and swans on the lake from your own vantage point. This almost new, architecturally-designed home is built of natural materials — cedar and rock — and has many, many features. 4 bedrooms, sauna, large family room, formal dining room, huge living room and a double garage. This waterfront home must be seen to be appreciated. $125,000.
VERA AUCHINACHIE
748-0381 746-6509

LAND SELECTIONS
—2.29 park-like acres on Cherry Point Road, $27,500.
—22.38 acres on Riverbottom Road, near Cowichan River. $49,900.
—9 acres, Riverbottom Road, creek, pond and older trailer. $96,900.
Possible to subdivide into two parcels.
748-0381 MARTIN WALL 748-4449
J. H. WHITTOME & CO., LTD.
254 TRANS-CANADA HIGHWAY, DUNCAN

RETREAT?
Looking for a private HIDAWAY thats not too far from town? Looking for a 2 bedroom Cedar Post and Beam home where you can curl up in front of the fireplace and forget your cares? This home has many EXPENSIVE EXTRAS including a separate cedar 2 car garage and HEATED WORKSHOP. All on a LARGE ½ ACRE lot with imaginative landscaping and fenced patio. Located at 2639 DUNWICK RD. SHAWNIGAN LAKE — ONLY $69,900 MLS.
GERRY MARTIN
477-7050
Seaspray Properties Ltd.
386-3124

SHAWNIGAN LAKEFRONT property, ⅔ acre, wharf and boat-house, 3-4 bedrooms, electric heat, wall to wall carpets, large sundeck, lots of packing. Offers to $75,000. 743-5353, 385-1864.

IN DUNCAN, OWNER SELLING 3 bedroom home, located on 2 beautiful acres with subdivision potential. Fruit trees, excellent garden, very close to schools and town on Jaynes Rd. $76,000. 748-2791.

BY OWNER, 3 BEDROOM Shawnigan home on treed ¼ acre. 1325 sq. ft. 2 years old. Fireplace. Appliances, drapes. View. $47,900. Trades? 743-4246.

COMBES, .96 ACRES, PRIvacy, 5 year old house, 2 bedrooms, garden, greenhouse, low taxes, $42,000, by owner, phone 248-6316 Parksville

MILL BAY $41,500. TWO-BEDroom older home on ⅔ acre, fully developed with lovely mature ornamental trees and shrubs. Phone 743-2786.

PRETTY ¾ ACRE, FANNY Bay. Ideal for recreation or retirement. $12,500. 595-7826

285 UP ISLAND PROPERTIES

Classic Lakefront Estate

165' of Quamichan Lakefront, graces the 6 acres of a long meadow. Beautiful trees, curving trail, especially at this time of year, a must to see. Live in the character home or build a new one on the lake shore. 2 cottages, playhouse, barn, gardens all add to the value of the beautiful renovated main residence. The price is right at $156,000. MLS. HALL MACKENZIE, 746-4260 or 748-5211.
HW DICKIE LTD.
5835 YORK RD DUNCAN BC

Qualicum Town Houses Sea & Mtn. Views Asking $42,500

NEW 2-BDR. TOWNHOUSES ON 2 FLOORS APPROX. 1200 SQ. FT. 1½ BATHS. POSSIBLE LEASE WITH OPTION TO BUY. ONLY 8 IN COMPLEX.
HOWARD MITCHELL 479-4818
ISLAND HOMES LTD. 386-7545

QUALICUM VIEW AND WATERFRONT

1. Level W/F 75x200. Good home presently rented, $79,900.

2. Charming home on view bluff lot. $67,500.

Both in absolutely prime location of great value. Priced to sell. PEARSON/JOHNSTONE & ASSOCIATES, BOX 417, Qualicum Beach. (752-6964). Call William Crowther for more information (eves. 752-9851).

WATERFRONT LOTS

5.4 acres subdividable land just north of Nanaimo. Parcel will provide 16 lots, 3 waterfront and several water view. Sewer, water and hydro. Plans and details at office. Price firm at $155,000. Vendor will participate if required.
Call Humphrey Golby
592-6730
Henderson Rlty Ltd. 385-9741

COWICHAN BAY
$55,000
SACRIFICE-BY OWNER-IMMEDIATE POSSESSION-moving 5 BR, 3 yr old home on fully serviced lot, 2 four piece bathrooms, bsmt, kit with EA, sep DR, access from Kit and DR to sundeck, LR with FP, wall to wall throughout, rec room, fenced lot, 10 min to Duncan, 45 min to Victoria, walking distance to the bay, excellent for boat owner. 642-4830 antime. 112-748-0897 after 5 or weekends.

3 AC
Built for family living, this spacious 4-5 bedrm. 22 yr. old home lends itself to country living. The acreage is mostly pasture with a 3 stall barn. There are fruit trees, fir trees, and garden areas. Just about all one could wish for. Cobble Hill close to schools and to Mill Bay. $115,000. ML.
MARY MC GUIRE
479-1667 479-7668
J. H. Whittome & Co. Ltd.

COURTENAY—WATERFRONT
(100x200) on Robinson Lake, paved road. Priced $10,500.

NANAIMO
Almost one acre — area of nice homes. Priced at $13,500.
Residence ERNA ELLSAY Office
477-5705 477-1841
Block Bros. Realty Ltd.

WATERFRONT
Barkley Sound, 90 miles northwest of Victoria, adjacent to Pacific Rim National Park, 5-7 acre lots on Helby Island near Bamfield, 300' - 1600' of waterfrontage. Virgin forest, protected beaches, wharfage. Approx $4,500 per acre. Phone 388-9181 for further details.

21 OCEAN-VIEW LOT SUBDIVISION in the heart of Union Bay (10 miles south of Courtenay). Paved road and utilities. Approximate size 70'x200'. $11,000-$12,500. Maple Heights Development, Box 41, Union Bay, B.C. Phone 335-2220.

1-BEDROOM, WATERVIEW condominium, Cowichan Bay, $27,500. 748-3651.

290 FARMS FOR SALE AND WANTED

malahat realty ltd.
P.O. Box 40
Mill Bay, B.C.
743-5525

MILL BAY
Approx. 51 acres with about 30 cleared and in pasture, large 3-bedroom family home with fireplace and basement, triple carport and ample parking. Large barn and other outbuildings. Good well and water rights to creek for irrigation. $275,000.

Small Farm-Cobble Hill
Near 20 acres, mostly cleared in pasture, fenced and partially equipped with underground irrigation system. Two barns, one new with hay storage and cattle-feeding area. Good well. 3-bedroom older home, nicely renovated with large kitchen, living room. Asking $139,500. Try your offer.
For more information on above, please call Tom Burdge, 743-9398 or Lisa Madigan, 746-6990.

BROWN BROS. on BLANSHARD
"People Helping People"

CENTRAL SAANICH Home Plus Acreage

Well built stucco bungalow with 2 bedrooms plus 1 down. Living room, raised hearth fireplace, elec. kitchen. Full basement. On 4¾ acres with sea and valley views. Fenced and cross-fenced. ⅔ cleared arable land. Root cellar, barn plus large garage workshop, excellent hobby farm. Access from 2 roads. MLS 39361. $110,000.
CEC PEARCE JOE RICKARD
385-8771 (Anytime)

Private Valley

8.9 Hectares (22 ac) with 6 hectares cleared (hay land). The balance treed and bush. Good well. Fenced and cross fenced. $57,800. Possible to purchase adjoining 7 Ha with restored 5 bedroom, 2 storey home at additional $128,000. For further information contact Dave Moss, 746-6517, Nanaimo Realty, (Duncan). 746-6177.

A FARM OR ACREAGE
1. 99 acre farm with app. 1 mile of lake frontage. A very attractive property at $225,000. No buildings.
2. 194 acres valley farm, ample water for irrigation. Home, barns, etc. Asking $525,000.
3. 100 acres Mt. Arrowsmith view, no buildings, asking $100,000.
Call Al Ackerman, Block Brothers Realty, Nanaimo. 388-9240.

3-ACRE HOBBY FARM PACKAGE. If you have been considering a larger property don't miss this opportunity. 11-year-old home, 2-storey barn, modern workshop, farm equipment. 7¼% existing mortgage. Great potential. Asking $109,000. Call Tom Evans 652-2620, 386-7545, Island Homes Ltd.

VERY FEW OF THESE EVER for sale: city's edge, almost 1¾ acres, 3-bedroom immaculate house, dandy 2-storey barn (insulated!), excellent baick soil, etc., etc. $108,000 terms. H. Bitterman, 388-7557, Capital City Realty Ltd.

325 ACRES, ONTARIO FARMland, FCC approved. The zoning also permits park and golf course facilities. $165,000. 477-4838.

290 FARMS FOR SALE AND WANTED

SMALL FARM WANTED
About 10 acres within twenty-five miles of Victoria. Condition of buildings not too important. Please call:
JOHN SHAVER 382-9444
National Trust 595-2121

293 GULF ISLAND PROPERTIES

DENMAN ISLAND
(hourly ferry)

Five acres next to park near sand beach. Trees and meadows. Power and water available. $28,500. Quarter down, balance 10%.

Lots of trees on ½ acre, across road from sand beach. Power and water available. $10,500. One-third down, balance 10%.

Apline home on landscaped acre near good docking facilities. $51,000.

HORNBY ISLAND
(hourly ferry)

Over 1,500 feet of cliff waterfront, seclusion, magnificent sweeping views down Georgia Strait. Southern exposure. $130,000.

Waterfront ½ acre amid towering Douglas Firs. $30,000 Cash.

Cottage with fireplace and power, nestled on an acre near beach. $19,000.

KYE BAY
(near Comox, Vancouver Island)

120 feet Waterfront. An exceptionally well built-by-owner home set among trees on bluff with panoramic view of Georgia Strait and mainland. Sunbath on vantage view deck or wander down to sand beach. 2,400 sq. ft. of luxurious development on two floors, all above ground. Vaulted ceilings of cedar exude warmth and comfort. Spacious living room features ingenious heatilator fireplace. Open dining room. Well appointed kitchen. Ensuite master bedroom with walk-in boudoir. Second bedroom and bath. Ground level reveals another fireplace in large rumpus room; a third bedroom and abundant storage; plus self-contained one-bedroom suite with own entrance. Decks, patios, barbeque blend into landscape for enjoyment of sun and sea. Double garage and workshop. Barn for horses. Your privacy. $135,000.

Phone collect:
TEMPLE SINCLAIR
(604) 335-2475
or write to:
ISLAND BRANCH,
NANAIMO REALTY CO. LTD.,
HORNBY ISLAND, B.C.
V0R 1Z0

NORTH PENDER ISLAND COME JOIN ME— SEE THESE VALUES

3 bedroom home with nice view $32,000.
2 bedroom home on large lot $35,500.
2 room cabin on sewered, view lot, only $13,900.
2 bedroom charming older home $26,700.
Reduced $10,000 to $45,000 2 bedroom home almost completed on lakefront.
Waterfront lots $32,000, $35,000 and $40,000.
View lots to $15,500.
Inland Property good selection as low as $5500.
The Bahamas of Canada are waiting for you. Call Ted Dever. 112-629-3434 or 112-926-6811.
MACAULAY NICHOLLS MAITLAND & CO. LTD.

WATERFRONT— 5 ACRES SALTSPRING ISLAND $129,000

Dream come true. 2-storey, character home, charming, guest cottage, easy-access, pebble beach, 10 minutes to Ganges on beautiful Booth Bay. ML 37275. Call ALLAN TRELFORD or PAT PARKER 388-6275 pgr 2527 or 2519, 386-3494.
CENTURY 21 Western Homes
1037 Cloverdale Ave.
386-3494 (24 hrs.)

BEACH COTTAGE

Located on PROTECTION ISLAND close to Nanaimo with 80'x103 ft. sandy beach, excellent two bedroom cottage with electric heat, telephone, sundeck and close to city water. A steal at #34,500. For brochures and info., phone or write GLEN GALLOWAY, personally at 758-5537 (home), or 754-4401 (office). Toll free line from Victoria, 388-9240.
BLOCK BROS. REALTY LTD.
83 Victoria Crescent,
Nanaimo, B.C.
V9B 5B9

SALTSPRING OPEN HOUSE

Opportunity knocks! Lovely better homes and gardens 2 bedroom home on approximately 3 acres plus WATERFRONT, only $58,500. 2.3 road miles from Fulford Harbour on Isabella Pt. Rd. Open House Sunday April 15 12-2 p.m.
388-7557 Brian Ripley 388-7557
Capital City Realty Ltd.

GABRIOLA ISLAND

Shop in beautiful downtown Nanaimo. 15 min. ferry trip. Hourly service. 40¢ return. Car $2.00. ½ acre view lot. Clamshell Drive. Hydro available. Witched for well. $10,000. (MLS).
386-7521 JOHN PLATT 383-2700
BOORMAN INVESTMENT CO. LTD.
612 FORT ST. VICTORIA

SATURNA ISLAND!

BEAUTIFUL WATERFRONT LOT ON EAST PT. ROAD IN AREA OF FINE SUMMER HOMES. NEARLY 100 FT. OF BEACH ON TUMBO CHANNEL. SIGN ON PROP. ONLY $30,000. MLS.
382-8101 P. ELWELL 477-8988
NATIONAL TRUST DOUGLAS

SALT SPRING ISLAND
Right across the road from the sea, this immaculate 2-bedrm home on a fully landscaped 1/3 acre. Unobstructed view from kitchen, dining room and beamed ceiling living room featuring a striking rock fireplace. Many other extras. $65,900. For more information call David Duke collect 537-5577 days; 653-4538 evenings. Jeff's Realty (Gulf Islands) Ltd.

PENDER ISLAND
Waterfront, lots, homes and acreage. Recreational lots, homes and acreages.
For more information phone:
Lou Henshaw 629-3493 or
Salt Spring Lands Ltd.,
Box 69,
Ganges, B.C.
537-5515

SOMETHING FOR EVERYone: Oceanfronts, oceanviews, treed lots, acreages, cottages, retirement homes. A good selection on most islands. Write or call JIM LEAKE, CANADA TRUST, Tsawassen, 943-7862, North Pender Island, 629-3464, Office 278-3531, 6380 No. 3 Road, Richmond, B.C., V6Y 2B3.

GULF ISLAND LAKEFRONT
Saltspring Island
One acre on St. Mary's Lake
$33,000 by owner. 604-943-2586

HORNBY ISLAND SUPER VAcation home on 16 acres, $50,000 handles, call owner Robin Fells 335-2283 or drop by.

294 MAINLAND AND OUT OF PROVINCE PROPERTIES

MODERN 2-BEDROOM HOME, outbuildings, river frontage, acreage, 12 miles west of Merritt, dry moderate climate, Marston, Box 1 Merritt, B.C.

ACREAGE BLOCKS FOR SALE. Near Quesnel from $9850. Owner 477-3516.

Deaths and funerals

305 DEATHS and FUNERALS

ANDERSEN — In Victoria, at Victoria General Hospital, on April 10, 1979, Mrs. Mona Andersen, aged 80 years, late of 2010-647 Michigan Street, a long time resident of British Columbia. A graduate from The Connecticut Training School for Nurses of New Haven Hospital, she practised as a registered nurse in New York, British Columbia, Saskatchewan, Manitoba and Washington, U.S.A. Predeceased by her son, Donald George Treilhard in 1978. Survived by her loving husband, Olav, at home; daughter-in-law, Lee, Winnipeg; daughter, Mrs. Shirley Thompson, Ontario; 3 grandsons.

Funeral service will be held Tuesday, April 17, at 2 p.m. in Grace Lutheran Church, 1272 Fort Street, with Pastor R. C. Nelson officiating, followed by interment in the family plot, Royal Oak Burial Park. CUNNINGHAM FUNERAL CHAPEL in charge of arrangements. In lieu of flowers, donations may be made to an organization of own choice.

BRYANT — Violet, peacefully on April 13, 1979, aged 79 years, late of Glenwarren Hospital and a pioneer resident of Esquimalt. Predeceased by her husband, James Bryant, in 1977. She leaves her son, Ray and Margaret Bryant and grandchildren, Janine, Michael and Alan of Victoria; her son, Vernon and Maureen and grandchildren, David and Sheila of Vernon. She was active in community affairs, among other organizations she was a life member of Esquimalt Chapter I.O.D.E. and the Esquimalt Golden Age. A former pioneer B.C. Telephone Operator in Victoria.

Funeral service in McCall Bros. Chapel, Johnson and Vancouver Streets, on Tuesday, April 17, at 4:00 p.m., with Dr. Emma Smiley officiating. Flowers gratefully declined. The family wishes to express its appreciation for the loving care given to her by all of the staff at Glenwarren Hospital.

DAVIES—On April 11, 1979, Charles Archibald, beloved husband of Phyllis Davies of Cowichan Station. Survived also by one son, Cecil, Nanaimo one daughter, Geri Ditson, Victoria, four grandsons, two brothers, Robin, Nanaimo and Gordon, Annis, B.C. and two sisters, Mrs. Freda Sutherland, Vancouver and Mrs. Ura Flemming, White Rock.

Memorial service Tuesday, April 17th. at 3 P.M. in the Chapel of First Memorial Services, 4725 Falaise Drive, Victoria. Rev. Jim Ware officiating. Cremation. In lieu of flowers donations to the B.C. Cancer Society would be appreciated. Arrangements through the Memorial Society of B.C. and First Memorial Services Ltd.

FELTRIN—Mary C.M. (Peggy). A resident of Ladysmith for past 43 years, passed away April 4 at age 73. The eldest of 7 children, born in Mogok, Burma, to Dan and Kate Heron of Dunoon, Scotland. Survived by brothers John, East Kilbride, Scotland, Donald-Datchet, Bucks, England; sisters Mrs. C. Kerr (Ann), Milport, Scotland, Mrs. R. Horne (Helen), Aberdeen, Scotland, and Mrs. S. Wilde (Catherine), London, Eng. Left here to mourn her passing are husband, Joseph Feltrin; sons, Don, and Eric Westwood, Ladysmith; daughter Mrs. K. Bennett (Catherine), Campbell River and 7 grandchildren.

Memorial Service held April 6th. Sands (Ladysmith). Cremation.
SANDS — LADYSMITH

HODGES — On April 10, 1979, Mr. Edward Wickens Hodges, aged 97 years, born in Ottawa, Ontario, late residence, 912 Mt. Newton Cross Road.

Service in the Sands Funeral Chapel of Roses, 9838 4th Street, Sidney, B.C., on Wednesday, April 18, 1979 at 3:00 p.m., Pastor Howard Homenchuk officiating. Cremation.
SANDS — SIDNEY

HOWE — At Victoria General Hospital, on April 12, 1979, Mr. Leonard Joseph (Len) Howe, age 55 years. Born in Buckley Bay, Queen Charlotte Islands, late residence, 1136 Chapman Street. He leaves his wife, Kathleen Ruth, at home; daughter and son-in-law, Barbara and Ken Black; daughter, Beverly Thomas; 3 grandsons, Jamie and Shane Black and Dylan Thomas; sisters, Mrs. Eleen Beard, Mrs. Kay Robinson; brother, Denny Howe; nieces and newphews. The late Mr. Howe was a veteran of the Second World War and served overseas with the Canadian Scottish.

Service in the Sands Mortuary Limited "Memorial Chapel of Chimes", 1803 Quadra Street, Victoria, B.C., on Wednesday, April 18, 1979 at 3:00 p.m., Captain John Wilder officiating. Interment at Royal Oak Burial Park.
SANDS — VICTORIA

PORTER — Suddenly on April 10, 1979, in Reno, Nevada, Mary Cargill Porter aged 68 years of 4956 Prospect Lake Road, a long time resident of Victoria. Predeceased by her husband David and daughter, Jean Ethel McGregor, she is survived by her sister, Mrs. Kathleen Wayne of Victoria; granddaughter Leanne of Victoria; son-in-law, Leon McGregor of Victoria; sister-in-law, Mrs. Ruby Wood of Calgary, Alta; nieces and nephews in Alberta. She was a long time employee at Eaton's until her retirement in 1975.

Funeral service in McCall Bros. Chapel, Johnson at Vancouver Streets on Tuesday, April 17 at 10:00 a.m. Interment at Royal Oak Burial Park.

SCOTT—In Victoria, B.C. on April 12, 1979, Robert Cruikshank Scott, aged 70 years of 360 Gorge Rd. East, born in Aberdeen, Scotland and resident in Victoria for the past 15 years. He leaves three sisters, Mrs. J.W. Brophy (Agnes) of Windsor, Ontario, Mrs. L. Lumley (Mary) of Point Edward, Ontario and Mrs. L. O'Dette (Jean) of Titusville, Florida. He was a member of Pro Patric Branch, R.C.L.

Funeral service in McCall Bros. Chapel, Johnson at Vancouver Streets, on Tuesday, April 17 at 1:00 p.m. with the Rev. Canon H.A. Mortimer officiating.

SWEETING — Suddenly at home, on April 12, 1979, Captain William John Sweeting, of 1666 Ross Street, a pioneer resident of Victoria, born in Morden, Man., January 19, 1910. Besides his loving wife Iris, he is survived by son and daughter-in-law, Bert and Marie Sweeting; daughter and son-in-law, Hazel and Maurice Johansen and 7 grandchildren, all of Victoria. He was employed by H.M.C. Dockyard until 1970, later joining B.C. Ferries until his retirement in 1975. He served in the Second World War with the R.C.N.R. and was a member of Victoria Columbia Lodge, AF & AM No. 1, B.C.R., a member of Esquimalt Branch No. 172, R.C.L. and was a Past President of the Canadian Merchant Service Guild.

Funeral service in McCall Bros. Chapel, Johnson at Vancouver Streets, on Tuesday, April 17, at 2:00 p.m., with the Rev. W. VanDruten officiating, followed by cremation and burial at sea. (Flowers gratefully declined. Donations, if desired, may be made to the Heart Fund, 1008 Blanshard St.)

WILSON—In Victoria, B.C., on April 9, 1979, Mr. William Wilson, age 64 years. Born in New York, New York, late residence 516 Yates Street. He leaves his daughter, Gail, Scarborough, Ontario.

Service in the Sands Mortuary Limited "Chapel of Chimes", 1803 Quadra Street, on Tuesday, April 17, 1979, at 10:00 a.m. Brigadier T. Smith officiating. Cremation.
SANDS — VICTORIA

305 DEATHS and FUNERALS

VAREY — Passed away, in Victoria, at the Glengarry Hospital, on Thursday, April 12, Mr. John Matthew Varey, of 609-350 Douglas Street, in his 91st year. He leaves his loving wife, Mary Roberta; 2 daughters, Mrs. G. M. Hercus (Catherine) of Richmond, B.C. and Mrs. R. E. Wilkinson (Mary) of Point Claire, Que.; nine grandchildren and three great-grandchildren; one brother and one sister in Ontario.

Service in the FAMILY CHAPEL of McCall Bros., on Tuesday, April 17, at 1:00 p.m., with the Rev. Dr. A. E. King officiating. Accompanied to Saskatoon for Funeral Service in Saskatoon Funeral Home, on Thursday, April 19 at 10:30 a.m. Interment at the Saskatoon Cemetery. Flowers gratefully declined. Friends, so wishing, may donate to the Charity of their choice.

WELCH — In Royal Jubilee Hospital, on April 7, 1979, Mrs. Elsie May Welch, aged 80 years, born in Bristol, England and a long time resident of Victoria, late residence 115-1615 Belmont Avenue. Mrs. Welch leaves many dear friends in Victoria.

Service in the Sands Mortuary Limited "Family Chapel of Memories," 1803 Quadra Street, on Tuesday, April 17, 1979 at 3:00 p.m., Rev. Cecil Barner officiating. Cremation. Flowers gratefully declined. Those so desiring may contribute to the Operation Eyesight Universal c/o Sands Mortuary Ltd.
SANDS — VICTORIA

WELLS — John (Jack) Alexander McKay Wells, died suddenly in Saskatoon on March 24, 1979. Survived by two sons, John, Vancouver, Dennis, Brampton, Ontario; one daughter, Sharon, Victoria; three grandchildren; one brother, Walston, Brooks, Alberta; one sister, Barbara Elsdon, Nanaimo, B.C.

WIGG — Peacefully, in hospital, on April 10, 1979, Mr. Walter Henry Coster Wigg, aged 70 years. Late residence 36 - 1345 Craigflower Road, Esquimalt, B.C. He leaves his son, Robert Wigg, Esquimalt, B.C.

Service in the Sands Funeral Chapel of Heather, 317 Goldstream Avenue, Colwood, B.C., on Tuesday, April 17, 1979, at 3:30 p.m.; Rev. Henry Silvester officiating.
SANDS — COLWOOD

WOODWARD — Commander Gerald Woodward passed peacefully away on April 9, 1979 at his home, Dalton House, Beckford, England. He leaves his wife, Betty, and two sons, Bruce and David; five grandchildren. Commander Woodward was born in Victoria, July 27, 1896, and attended the University School (Victoria) and McGill University in Montreal. He served in the two World Wars as a pilot with the Royal Naval Air Force and Air Controllers, RNVR. The son of the late Mr. and Mrs. A. J. Woodward, pioneer family of this city, he is survived by three sisters, Dorothy, Lilian and Phyllis; two brothers, Mr. Laurence Woodward, Victoria, and Dr. Robin Woodward, Majorca. Gerald will be affectionately remembered by his many close friends in Victoria and Vancouver.

308 CARDS OF THANKS

The family of the late Fredrick George Garrington extends sincere thanks to all friends and relatives for their kindess and help in the loss of our loving husband, father and grandfather. Thanks to Padre Tony Roberts, McCall's Brothers and the Chief and P.O.'s Assc. Ethel Garrington and families.

309 IN MEMORIAM

SMITH - In loving memory of Myrtle who passed away April 14, 1977.
To hear her voice, to see her smile
To sit and talk to her awhile,
To be together in the same old way,
Would be our dearest wish today.
Dear Lord forgive a silent tear,
A constant wish that she were here.
Always remembered, husband Bill, children and grandchildren.

THEY SHALL GROW NOT OLD AS WE WHO ARE LEFT GROW OLD, AGE SHALL NOT WEARY THEM, NOR THE YEARS CONDEMN, AT THE GOING DOWN OF THE SUN, AND IN THE MORNING, WE WILL REMEMBER THEM.
WITH GRATITUDE, SANDS

310 FUNERAL DIRECTORS

Sands
COMMUNITY CHAPELS DEDICATED TO SERVING Vancouver Island Families
HERE WHEN YOU NEED US

Your Seven Community Chapels	
VICTORIA	388-5155
SIDNEY	656-2932
COLWOOD	478-3821
DUNCAN	746-5212
LADYSMITH	245-2331
NANAIMO	753-2032

We Care About Vancouver Island Families
Sands

McCall's

THURSDAY
JOHNSTON
Mrs. Elizabeth A.
Accompanied to Brandon, Man. for services.

TUESDAY
PORTER
Mrs. Mary C.
10:00 a.m. FLORAL CHAPEL.
SCOTT
Mr. Robert C.
1:00 p.m. FLORAL CHAPEL
SWEETING
Capt. William J.
2:00 p.m. FLORAL CHAPEL

McCALL BROS. Funeral Chapels
1400 VANCOUVER STREET AT JOHNSON
For Funeral Information
Phone 385-4465

Hayward's (B.C. Funeral Co.)
Thomson & Irving
Funeral Chapels
1625 Quadra St.
386-3505

FIRST MEMORIAL SERVICES
Serving the Public and Exclusive Area. Undertakers for the Memorial Society of B.C. 658-5244.

310 FUNERAL DIRECTORS

CUNNINGHAM FUNERAL CHAPEL
1155 FORT STREET
Phone 384-5512 or 384-8626
Offering dignified moderate service for all. Geo. S. Cunningham, owner, manager.

311 MONUMENTALS

STEWART MONUMENTAL WORKS LTD.
ESTABLISHED 1896
Marble fireplace and tabletops.
1403 May St. 384-3452
Memorial of Distinction

Mortimer's Monuments
383-6421
709 KINGS RD. (at Douglas)
FOUNDED 1877

NOTICE TO CREDITORS AND OTHERS
MARTHA MERRYWEATHER, DECEASED
NOTICE is hereby given that creditors and others having claims against the estate of Martha Merryweather, deceased, late of 707-240 Douglas Street, Victoria, B.C., are hereby required to send them to the undersigned executor at 402-612 View Street, Victoria, B.C., V8W 1J5 before the 10th day of May, 1979, after which date the executor will distribute the said estate among the parties entitled thereto, having regard only to the claims of which it then has notice.
Reginald Harold Merryweather, Executor.
By his Solicitors,
MacMINN & IZARD

NOTICE TO CREDITORS AND OTHERS
THOMAS DANN, DECEASED
NOTICE is hereby given that creditors and others having claims against the estate of Thomas Dann, deceased, late c/o Glengarry Hospital, 1780 Fairfield Road, Victoria, British Columbia, are hereby required to send them to the undersigned executor at 1280 Douglas Street, Victoria, B.C., before the 10th day of May, 1979, after which date the executor will distribute the said estate among the parties entitled thereto, having regard only to the claims of which it then has notice.
NATIONAL TRUST COMPANY, LIMITED
Executor.
By its Solicitors,
MacMINN & IZARD.

NOTICE TO CONTRACTORS
CITY OF VICTORIA
JOHNSON STREET BRIDGE
Tenders will be received for "Remedial Patching and Surface Treatment to Concrete Piers and Abutments" by the Corporation of the City of Victoria up to the hour of 3:00 p.m. on Thursday, May 10th, 1979, and will be opened in Council that evening.
Generally the work consists of removing loose material and old timber formwork, surface cleaning, concrete patching of eroded and damaged areas and application of cement base paint material. Contract documents may be obtained from the office of Graeme & Murray Consultants Ltd., 1137 Yates Street, Victoria, B.C., on or after April 18, 1979.
Every tender is to be accompanied by a bid bond or certified cheque in favour of the City of Victoria in an amount of (10%) of the tender price.
The lowest or any tender will not necessarily be accepted.

NOTICE TO CREDITORS AND OTHERS
Gloria Marie Harris, former nurse R.C.N.C., formerly of 535 Island Road, Victoria, British Columbia, V8S 2T7
NOTICE IS HEREBY GIVEN that creditors and others having claims against the estate of Gloria Marie Harris, Deceased, formerly of 535 Island Road, Victoria, British Columbia, V8S 2T7, who died on the 15th day of February, 1979, are required to send them to the Executors, Dennis Ernest Harris and Yorkshire Trust Company, 737 Fort Street, Victoria, British Columbia, V8W 1G9, before the 7th day of May, 1979, after which date the Executors will distribute the said estate among the parties entitled thereto having regard only to the claims of which they then have notice.
DATED at the City of Victoria, in the Province of British Columbia, this 2nd day of April, 1979.
DENNIS ERNEST HARRIS,
YORKSHIRE TRUST COMPANY,
EXECUTORS.
COOK, ROBERTS & WHITTAKER,
BARRISTERS AND SOLICITORS,
4th Floor, 777 Fort Street,
Victoria, British Columbia,
Solicitors for the executors.

SHERIFF'S SALE

Under and by virtue of a Writ of Seizure and Sale against the goods and chattels of:
Edward Robert Novicki, aka Edward Novisky
purported to be:
One (1) 1959 Chevrolet Furniture Truck, Serial #96703611236E and Contents being miscellaneous gardening equipment, pipes and ladders.
I have seized and will offer for sale by public auction at Victoria Super Service Towing Ltd., 310 Bay St. Victoria, B.C. on Friday, the 20th day of April, 1979 at the hour of 10:00 o'clock in the forenoon, all the right, title and interest the defendant has in the vehicle. The vehicle may be viewed at 310 Bay St., Victoria, B.C. between the hours of 8:30 a.m. and 4:30 p.m., Monday to Friday.
Terms of Sale: on a where is, as is basis, cash plus 4% Sales Tax.
For further particulars apply to P. Holmes, Deputy Sheriff, Room #1, 850 Burdett Ave., Victoria, B.C. 387-6811.
W. A. Lee,
Sheriff,
Vancouver Island Region No. 1.

BAILIFF'S SALE

Victoria Bailiffs Ltd. is OFFERING FOR SALE ON AN AS IS WHERE IS BASIS:

1969 Pontiac Firebird
Ser.: 2233 79 Nio 5510
1978 Fiat 124 Spyder
Ser.: 0128004
1977 TR7
Ser.: ACW 08447U
1969 Cadillac Coupe de ville
Ser.: 58129 128
1959 Jaguar 4 dr. sedan
Ser.: E015064
1972 Dodge Van
Ser.: B11 AB 2V 645 741
1971 Mercury Meteor 500 2 dr.
Ser.: 1B 23S622756
1976 Honda Motorcycle
Ser.: 2007003
1974 Norton Motorcycle
Ser.: 313274
1973 Honda 750 Motorcycle
Ser.: CB 750 2234 713
1972 Yamaha 650 Motorcycle
Ser.: MCX 5215 9875

Units may be viewed at Gordons Towing between 9:00 a.m. and 5:00 p.m. Monday to Friday at Esquimalt Rd. & Songhees Rd., Victoria, B.C.

Parties interested should contact Victoria Bailiffs Ltd. 382-9163. Offers may be delivered to 836 Devonshire Rd., or mailed to P.O. Box 5035 Postal Station B, Victoria.

Closing date for this add 20th April 1979.

ALL OR AY OFFERS NOT NECESSARILY ACCEPTED.

Iran Execution Toll 124 in Two Months

TEHRAN (AP) — Revolutionary firing squads executed five more of the shah's security men today, bringing the toll to 124 in the two months since the forces of Shiite Moslem leader Ayatollah Ruhollah Khomeini swept to power.

Government radio announced the latest trials and executions. It said the dead included Brig.-Gen. Jahangir Esfandiori, the martial law administrator in western Iran, who was convicted in a 6½-hour trial of murder, torture and attacking mosques and banks. The others were a colonel, a lieutenant colonel, a major and a police chief.

Khomeini's firing squads executed 10 men on Friday, including a general who had been in charge of political prisoners at Tehran's Qasr Prison and the chief of air force counterintelligence.

Meanwhile, a Tehran newspaper today reported the kidnapping of two sons and a daughter-in-law of Ayatollah Mahmoud Taleghani, spiritual leader of Tehran's Shiite Moslem community.

The newspaper *Ayandegan* said the three were kidnapped near the ayatollah's home on Thursday and released Friday after lengthy negotiations. A revolutionary committee official confirmed the report in a telephone interview. Taleghani was unavailable for comment.

There was no immediate explanation for the kidnapping, but some sources speculated it resulted from a private feud.

Do you need a Marine Construction Foreman and/or Crane Operator?
See Situations Wanted.

NOTICE TO CREDITORS
I, M. L. J. Martin, on this the 9th of April, 1979, make notice to all creditors that I will not be responsible for any debts incurred in my name by Catherine S. Martin.

NOTICE TO CREDITORS AND OTHERS
CLEMENT KIRKLAND McLEOD, DECEASED.
NOTICE is hereby given that creditors and others having claims against the estate of Clement Kirkland McLeod, deceased, late of 1234 Beach Drive, Victoria, B.C., are hereby required to send them to the undersigned executor at 1205 Government Street, Victoria, B.C., before the 17th day of May, 1979, after which date the executor will distribute the said estate among the parties entitled thereto, having regard only to the claims of which it then has notice.
ROYAL TRUST COMPANY,
Executor
By its Solicitors
MacMINN & IZARD

PROVINCIAL AGRICULTURAL LAND COMMISSION

LAND FOR LEASE

MINNEKHADA FARM

Applications are invited from persons interested in long-term leasing, for agricultural purposes, the Commission-managed property of The Minnekhada Farm, situated on Oliver Road, Coquitlam, B.C.

A total of 700 acres of good agricultural land is available for agricultural leasing programs. Houses and farm buildings are also available with the lease.

Management of this property is being handled by the Property Management Branch, B.C. Ministry of Agriculture.

Enquiries may be made at Suite #210-20316 56th Avenue, Langley, B.C. Phone 530-5381.

Applications and further information to view the property may be obtained from this office. Applications must be returned prior to May 7, 1979.

FAIRWAY
272 GORGE RD. W. at GORGE SHOPPING CENTRE
MON.-FRI. 9-9
SUNDAY 9-6
SATURDAY 8 A.M.-9 P.M.
PRICES EFFECTIVE SUN., MON., TUES. APRIL 15, 16, 17
We Reserve the Right to Limit Quantities While Stocks Last

★ THE FOLLOWING ITEMS ARE JUST AVAILABLE ON ★ APRIL 15th, SUNDAY ONLY ★
BEEF SAUSAGES lb. 89¢
GENERAL MILLS CHEERIOS 15-oz. box 89¢
ONTARIO MEDIUM CHEDDAR CHEESE lb. 1.69
PEEK FREAN DIGESTIVES BISCUITS 15-oz. pkg. 99¢
COCA COLA SOFT DRINK 2/26-fl.-oz. btls. Plus Deposit 79¢
B.C. FRESH MUSHROOMS lb. 89¢

CANADA GRAIN FED BEEF SIRLOIN CLUB STEAK GR. A LB. 2.79
CLOVER LEAF SOCKEYE SALMON 7½-oz. tin 1.49
CANADA GRAIN FED BEEF T-BONE STEAK GR. A lb. 2.99
TENDER LEAF TEA BAGS 120's pkg. 2.39
CANADA GRAIN FED BEEF STANDING RIB ROAST Gr. A lb. 2.19
MISS MEW CAT FOOD 6-oz. tin 4/1.00
DEVON BRAND SIDE BACON lb. pkg. 1.09
LIBBYS RED KIDNEY BEANS 14-fl.-oz. tin 2/79¢
NO. 1 BULK WIENERS lb. 89¢
BEST FOOD MAYONNAISE 750 ml jar 1.29
FROZEN UTILITY CORNISH HENS EA. 1.29
SUNRYPE RED LABEL APPLE SAUCE 14-fl.-oz. tin 2/69¢
SUNRYPE BLUE LABEL CLEAR APPLE JUICE 48-fl.-oz. tin 99¢
SWANSON MEAT PIE 8-oz. pkg. 2/99¢
WHITE SWAN FAMILY NAPKINS 180's pkg. 99¢
MINUTE MAID LEMONADE White or Pink 12-fl.-oz. tin 49¢
MAXWELL HOUSE COFFEE 2.49
U.S. TABLE NO. 1 POTATOES 10-lb. bag 99¢
NESTLES QUICK INSTANT CHOCOLATE 2.19
LOCAL H.H. NO. 1 LONG ENGLISH CUCUMBER 59¢
NABISCO SHREDDED WHEAT 450 g box 69¢
B.C. FANCY McINTOSH APPLES lb. 29¢
MILK-O MILK POWDER 5-lb. bag 5.99

Public Works Canada / Travaux publics Canada

CANCELLATION OF TENDERS

Project No. 014388 — New Ventilating System, Dormitory Building, William Head Institution, Metchosin, B.C.

NOTICE is hereby given that reception of tenders, due 11:00 A.M. PDST — May 1, 1979, for the above project have been cancelled.

Nine Defects in New GM Cars

WASHINGTON (WP) — General Motors Friday admitted there are nine potentially major defects in its entire new line of X-body compact cars, scheduled to go on sale next week following a multi-million-dollar advertising campaign.

The world's largest automaker confirmed that it had ordered its dealers to hurriedly repair the defects. The company said no cars would be allowed to leave dealerships unless they had been fixed.

The problems range from misrouted fuel lines that can cause fires under the hood to spare tires that won't work on front wheels. Another problem is defective welding on the rear axle control arms.

GM rushed to make public the problems with its new X-body front-wheel-drive compacts after consumer advocate Ralph Nader, tipped to the problems by worried GM dealers, warned the company that he would make the details public.

At a news conference Friday, Nader called on the Department of Transportation to launch a full recall investigation into "possible defects in the cars and asked GM to provide written certificates to all purchasers acknowledging that the cars had defects that were corrected. This would place responsibility for the repair on the automaker. He estimated the costs of the repairs to "under $125" per car.

The four new cars involved are the Chevrolet Citation, Pontiac Phoenix, Oldsmobile Omega and Buick Skylark. A GM spokesman said the company felt the written certificates were "unnecessary."

GM said that an estimated 50,000 of the cars had already been shipped to dealers, and would require repairs, but not all of the cars need all of the fixes. The company added that later production models would have the flaws corrected.

Meanwhile, the National Highway Traffic Safety Administration said it had been warned of only four of the problems by GM, with three of those warnings coming only last week. Automakers are required by law to report possible safety defects to NHTSA within a week of discovery.

But NHTSA Administrator Joan Claybrook said her agency was looking into the possibility that the company deliberately tried to skirt that regulation by classifying certain defects as non-safety-related, and informing dealers of the fixes orally, and not in writing.

It is GM's contention, for example, that the fact that the spare tire cannot be effectively used on the front wheel without rubbing against the brake apparatus is not a safety-related defect.

Claybrook said her agency has "initiated an inquiry" involving allegations that the company failed to "notify us in a timely manner or if there was any intent not to notify us of safety problems."

On Thursday, the B.F. Goodrich tire company notified the NHTSA of two problems involving its special spare tires for the X-body series. Besides the rubbing problem, the tire company said the sidewalls on the spares may not be strong enough to stand up to the added pressures of front-wheel drive.

ESSO ECONOBLUE: THE NEW LITTLE FURNACE THAT CAN SAVE A LOT OF FUEL.

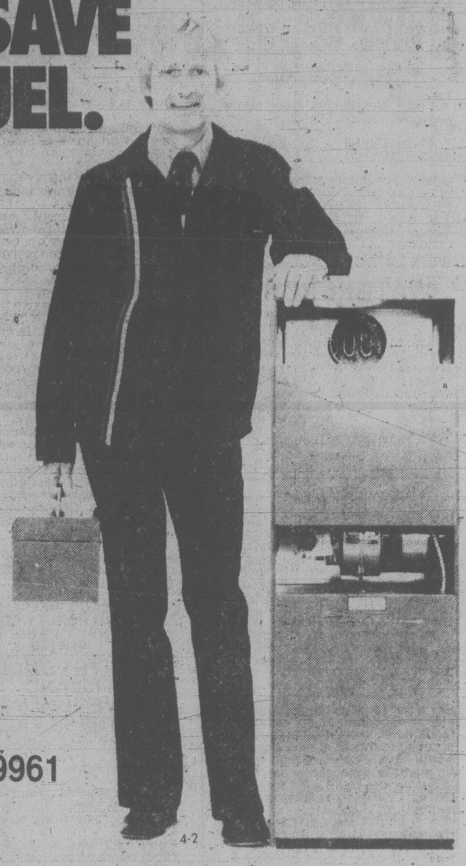

The new Esso Econoblue takes up only 3½ square feet of floor space. Yet it is designed for maximum fuel economy.

This oil-fired, forced air system uses a better mixture of air and oil vapour for more complete combustion. And because the mixture is also recycled, you get more heat out of every drop of oil.

If your old furnace works at 66% efficiency, for example, Econoblue could reduce oil consumption by 20%. This means if you now use 750 gallons of fuel a year, Econoblue could save you 150 gallons.

So, if your furnace has been showing signs of age lately, don't wait until it gives up altogether.

Call Esso Home Comfort. The sooner you do, the sooner you'll start saving fuel.

661 BURNSIDE ROAD EAST
SERVICE MANAGER
KEN MATTHEWS 388-9961
Esso HOME COMFORT
THE PERFORMANCE PEOPLE.

LUNDS AUCTION

TUESDAY, APR. 17, 1 P.M. and 7 P.M.
Preview: Monday, 9 a.m.-5 p.m.
Tuesday, 9 a.m.-Saletime.

FURNISHINGS: Including Mahog. Corner China cabinet, Old Oak Tudor Style Side-board, Carved Oak Settee, Wal. Secretaire, Cherrywood China Cabinet, Mahog. Secretaire Bookcase, Beautiful Kroehler Button Back and Other New, Near and Used Sofa Stes., Pr. Edw. Style Platform Rockers, Chests, Dressers, Marble Top Serving Table, Nest of Tables and Other Occ. Tables and Chairs, Maple and Other Dinettes, Maple Fall Front Desk. **APPLIANCES:** Incl. Admiral Fridge. **COLOR TVs:** Incl. Near New Sears Color Portable, AGS Solid State B/W Portable. **INSTRUMENTS:** Incl. WURLITZER Elec. Piano. **MISC.:** Incl. Electrostatic Multi-Copier, Exercise Bike, Spinning Wheel, Brass and Copper, Leaded Glass Door, Garden Tools, Tools, Wall/Wall and Other Carpeting, Dictaphones. **STAMPS:** Estate Stamps incl. N.B. #1, Penny Blacks, Early Gt. Btn. Coll'n, Commonwealth Stamps, Falkland Island Imp. 4 pence Black, Early Victoria Coll'ns, Swiss Coll'n, Finland Coll'n, Misc. **OVER 600 QUALITY ITEMS.**
ESTATE CAR (see Classified)

LUNDS AUCTIONEERS and APPRAISERS LTD.
926 Fort St., Victoria
Tel. (604) 386-3308

Housing Starts Down

Housing starts in the Victoria area totalled 66 in March, down from 124 in the same month last year, Central Mortgage and Housing Corporation said

All starts last month were for single family homes. In March, 1978, the starts had included 74 houses, 44 duplex units and six apartment units.

There have been 298 starts during the first quarter of 1979, including 207 single family homes, 10 duplex units, 14 row apartments and 67 apartment units.

In the first quarter last year there were 621 starts including only 165 single family homes but 344 apartment units, 102 duplex units and 10 row apartments.

Pay Spat To Board: 5 Locals

Five Greater Victoria locals of the Canadian Union of Public Employees have voted unanimously to have a conciliation board set up to resolve outstanding issues in their current contract dispute.

Jim Walker, spokesman for the locals' Joint Negotiating Committee, said today the next step is to notify mediator Clark Gilmour of the vote held over the last week by the more than 1,800 municipal employees.

He said the employees want the Greater Victoria Labor Relations Association (GVLRA), bargaining agent for the employers, to put the conciliation board request to the respective councils and Greater Victoria school board.

The CUPE locals, representing school board employees, city outside workers and municipal employees in Saanich, Oak Bay and Esquimalt, feel a conciliation board would help the parties narrow the gulf between their two wage increase proposals.

Cars Recalled

WASHINGTON (AP) — General Motors Corp. is voluntarily recalling 172,000 of its 1977 and 1978 Chevrolet Monza, Pontiac Starbird and Oldsmobile Starfire automobiles to correct a problem that could make steering difficult.

In Canada, GM spokesman Nick Hall said the Canadian subsidiary does not manufacture the Oldsmobile Starfire. However, he said the other two cars would be recalled.

OFFERS FOR AIR FILTERS AND FILTER MEDIA

OFFERS: Plainly marked on the envelope "Offer on P.T. #3" will be received by the undersigned, on a lot basis, up to 2:00 p.m., April 30, 1979, for the following which may or may not be complete, and located "as is and where is" at the British Columbia Buildings Corporation warehouse, 805 Cloverdale Avenue, Victoria, B.C.:

Filter Media: including approximately 300 only M-57 and 170 only M-47.

Filters: including approximately 14 Farr Throw Away and 275 Throw Away.

The above will be sold on a **lot basis** only. No items or group of items will be sold individually.

To view or for further information contact Mr. Ken Wilson, Senior Stockman at the above address, telephone 387-1385 between the hours of 1:00 and 2:00 p.m., Monday through Friday.

It is a Condition of Sale that all material be removed within 10 days of acceptance of the offer and that the area be left clean and tidy to the satisfaction of the official referred to above.

Offers must be accompanied by a **certified** cheque or money order made payable to the Minister of Finance for 10% of the bid. If the successful bidder subsequently withdraws his offer, the 10% payment shall be liable to forfeiture.

The highest or any offer will not necessarily be accepted, but the bearer of a successful bid will be required to pay the 4% S.S. tax.

A. W. Charlton, CHAIRMAN,
Purchasing Commission,
Parliament Buildings,
Victoria, B.C.
V8V 1T8

AD. #3-1979/80,
April 6, 1979.

Practice Shiseido
For beauty's sake

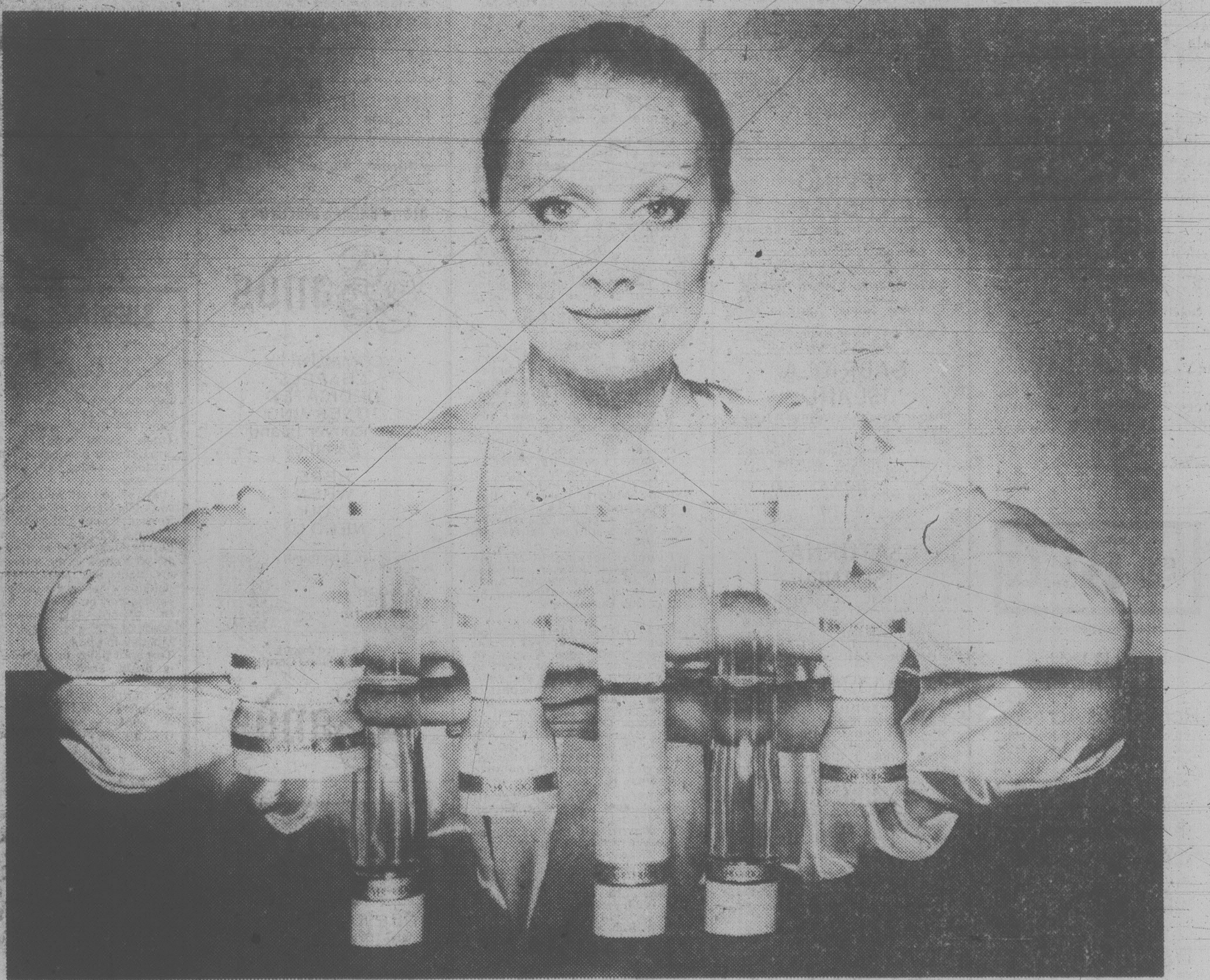

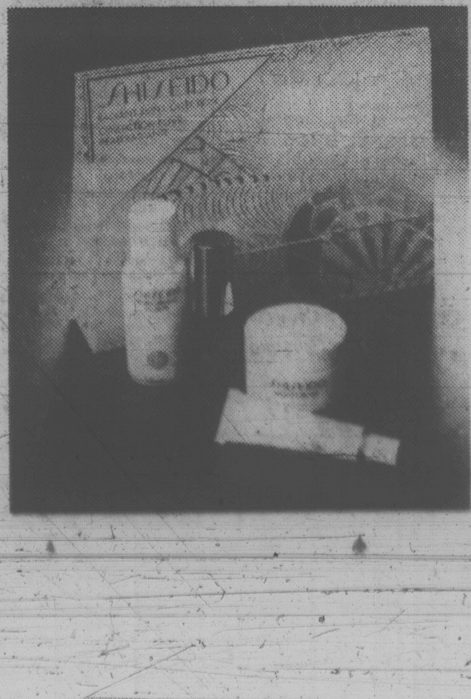

The art of Shiseido is one to be practiced every day. Because you care how your skin feels and looks. Cleanse it, massage it, moisturize it, tone it and nourish it the Shiseido way. Five immensely pleasurable steps from beautiful jars and bottles that work hard to help you maintain a youthful glow — a beautiful, radiant skin. Cleansing Cream, **10.00**, Skin Lotion, **10.00**, Massage Creame, **10.50**, Moisturizing Lotion, **10.50**, Astringent Lotion, **10.00** and Night Cream, **12.00**. And your Shiseido Radiant Skin Collection Bonus: night cream, moisturizing lotion, facial pack and Zen Eau de Cologne spray. Yours with an Eaton's Shiseido purchase of **9.00** or more.

Cosmetics, Main Floor

Come in and meet Greta Cox, Special Shiseido Consultant April 17-19th and our own Shiseido Cosmetician, Vera Cooke to assist you in the "Art of Shiseido" Promotion continues to April 28th.

EATON'S

TREAT YOURSELF
INVEST IN COMFORT AND QUALITY
INSTALL ESCRAFT EXCLUSIVE THERMAL BARRIER FRAMES

Windows and doors that provide solid comfort and virtual elimination of condensation. They're smooth-working, easy-to-operate, they save fuel; they're products you'll be proud you included in your home.

Enjoy our unique "GLACIER" window and "POLAR" door using the EXCLUSIVE THERMAL BARRIER FRAME

We've been making and installing fine quality windows and doors for 25 years and it shows . . .

DO IT RIGHT FROM THE START

"THE GLACIER" The quality casement and awning window
"THE POLAR" The easy-gliding patio door
"THE ALPINE" Standard double-glazed windows and doors

★ in the quality of the finished job
★ in the long years of satisfaction
★ in the short time it takes to do it

Take a look around — all the best homes and all the prestige commercial buildings have*
ESCRAFT WINDOWS
*Delta's Inn, Crystal Gardens, Law Courts, Laurel Point, University of Victoria, Spencer Castle

2189 KEATING CROSS ROAD
652-1131
COURTENAY
339-4263
NANAIMO
758-2441

Tomb Yields Riches that Rival Tut's

MOSCOW (UPI) — A long-lost royal burial ground in northern Afghanistan has yielded thousands of pieces of gold and jewelry in what may rival the King Tut treasure trove earlier this century.

A Soviet-Afghan archaeological expedition that has been working in the area for nearly a decade stumbled onto the 1st century burial ground while carrying out a routine excavation on Mt. Tillia-Tape.

Russian archaeologists told the Soviet *Novosti Press Agency* this week that since digging began last October they have recovered 20,000 pieces of gold jewelry, some weighing as much as two pounds.

Soviet team members who returned recently to Moscow called the find one of the biggest of the century, ranking with the discovery of King Tutankhamen's tomb in Egypt in 1922.

Novosti said a dead king was found wrapped in two or three garments.

"The head of the buried king lay on a large gold platter with a small decorative gold tree," Novosti said. "The jaw was tied with gold ribbons and the head capped with a gold crown."

Archaeologists also found fine gold pendants, cups, rings, daggers and brooches.

So far six burial sites have been excavated. The Soviet archaeologists said a seventh was uncovered in late February and was placed under guard until it could be carefully examined.

The treasure trove was found near the town of Shibargan, about 50 miles south of the border.

The find came as a surprise to archaeologists largely because the burial sites were unmarked.

Regime in Uganda Headed by Scholar

LULE
. . . no known ambitions

NAIROBI, Kenya (AP) — The provisional government set up by Ugandan exiles to replace President Idi Amin's regime is headed by a quiet scholar with political experience but no known political ambitions.

Yussufu Lule, 67-year-old former head of Kampala's Makerere University, is considered one of Africa's foremost educators. He also has the respect of Uganda's diverse and often fractious tribal groups, a vital asset as he tries to bind the wounds of Amin's eight-year rule.

Lule, who was named provisional president, defence minister and armed forces chief, is considered a transitional leader who would not seek the presidency in an election.

He was picked as a compromise head of the Uganda National Liberation Front (UNLF), a coalition of exile groups set up at a conference in Tanzania last month while Tanzanian troops and exile forces were marching toward Kampala. Lule announced the makeup of the provisional government this week after the invaders occupied Kampala.

A member of the Baganda tribe, Lule is married and the father of seven children. He has headed the ministries of rural development, social services and education at various times in his career before Amin forced him into exile.

But he always regarded himself primarily an educator. "So far as I know I have no political aspirations," he said in an interview in 1968. "I think I have a job to do in life and that is to teach."

Lule's academic credentials include study in Kampala, at South Africa's all-black Fort Hare University and at the universities of Bristol and Edinburgh in Britain.

He said the UNLF's 11-man executive council will serve as the provisional government's supreme policy-making body. Most members of the council also were named to cabinet posts.

Among the standouts are Martin Aliker, a 51-year-old U.S-trained dentist who is likely to make a major bid for the presidency when elections are held.

Lule, in a broadcast speech, promised that free elections, last held in 1962, would be held "as soon as conditions permit."

Others in the government include Mathias Ngobi, 54, an agricultural expert appointed minister of regional administration; Daniel Nadubere, 47, a British-trained lawyer who will be minister of justice, and Atema Alimadi, a former UN ambassador who will be foreign minister.

Lule will share control of the military with Col. Tito Okello who served in the army before Amin came to power. Lt.-Col. Oite Ojok, another former army commander, would head the police.

The exiles' conference at Moshi, which set up the united front, left former Ugandan president Milton Obote out in the cold.

The socialist Obote has been living in exile in Tanzania since his ouster by Amin in 1971. He is considered a personal friend of Tanzanian President Julius Nyerere and Tanzania's invasion of Ugandan was initially seen as a bid to put Obote back in power. But after the Moshi conference the Tanzanians said they would deal only with the UNLF.

Exile sources said Obote was disappointed at his rejection and is likely to make a bid for the presidency when elections are held.

Obote's main challenger in an election is likely to be Dr. Aliker, the dentist who was trained in Chicago and is married to an American.

Aliker played a key role in forging the alliance of Uganda's two main tribal groups — the Acholis and Bagandas — that paved the way for the UNLF coalition.

CHECK THE ENTERTAINMENT PAGE FOR THE COURTYARD INN SPECIAL
4-14

david ingram's
CENLA
INCOME TAX SERVICES
* 2649 DOUGLAS ST., 384-1215
OPEN MON.-FRI., 9-9; SAT. 9-4
* 1580 COOK ST., 382-6177
OPEN MON.-FRI., 9-6; SAT. 9-4
* 620 ADMIRALS RD., 384-4622
OPEN MON.-FRI., 9:30-5; SAT. 10-3
CANADA'S FRIENDLY TAX PEOPLE

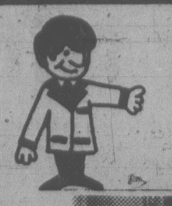
YOU COULD WIN $100.00
JUST FOR COMING IN TO
METRO TOYOTA

MRS. JARVIS DID!
Les Fayle presents Mrs. Jarvis with a cheque worth $100 which she won by coming in to Metro Toyota. Metro offers you the opportunity of winning $100 every month.

COME SEE US TODAY! THERE'S NO OBLIGATION
4-15
TOYOTA
METRO
625 FRANCIS AVE.
386-3516 (D.L. 43001A)

Aramis Devin...

It makes you feel confident without blowing your horn

You've gone the urbane route. You've proven to yourself you could do it. And you don't have to blow your horn about it. You've made it, but part of you wants to come down, get away from the rush. Go back to the country. One splash of Devin will send you back. Crisp. Invigorating. Fresh and unhurried. Without sounding off . . . Aramis Devin is the world's next great fragrance for men. Now at Eaton's.

Country eau de cologne, 60 ml	11.50
120 ml	18.50
Country after shave, 120 ml	13.50
Country fresh soap, 3 bars	15.00
Country after shave soother, 120 ml	11.00
Country fresh soap and case	6.50
Country cream shave, 75 ml	5.00
Country fresh stick deodorant, 80 g	5.50
Outdoor hand formula, 60 ml	6.50

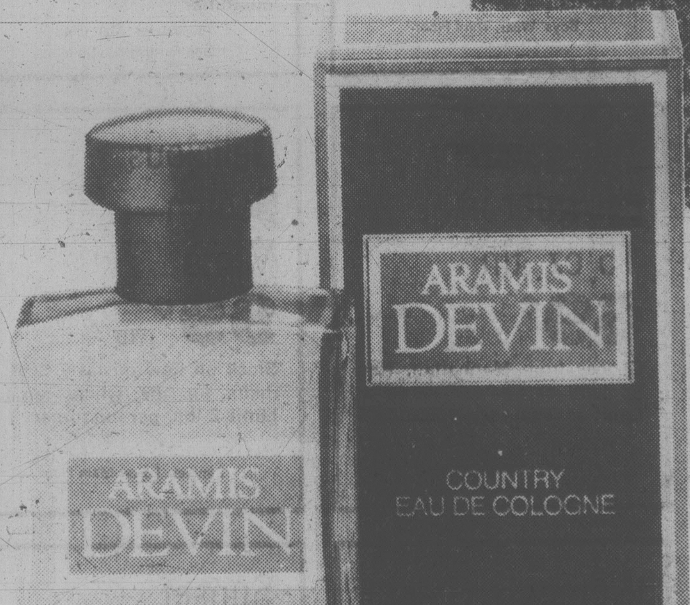

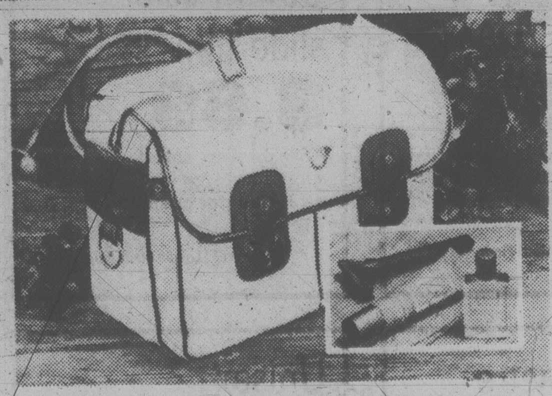

Weekends were made for . . . **the Country Weekender**. Yours for only 12.50 when you purchase any Aramis Devin product. Fill it with cameras, equipment, sports gear — everything you need for a weekend in the country. Inside, you'll find travel-size Aramis Devin groomers, 15 ml eau de cologne, 25 ml Country cream shave and a Wilkinson Sword bonded razor.

Men's Toiletries, Main Floor

EATON'S

POSTERS ON POLES

Candidates in the forthcoming elections are asked to refrain from attaching posters to power poles during the current campaigns.

Posters on poles are a hazard to Hydro linemen who, in a number of instances in the past, have been seriously injured because their climbing spurs have slipped on the cards, nails and staples.

Real estate signs, garage sale and entertainment posters also constitute a hazard and should not be attached to power poles.

WORKERS' COMPENSATION BOARD REGULATIONS PROHIBIT THE ATTACHMENT OF POSTERS OR ANY OTHER FOREIGN OBJECTS TO UTILITY POLES.

We ask the cooperation of candidates and campaign workers, and the public, in helping to maintain safe working conditions for linemen.

Thanks.

B.C. HYDRO

CORRECTIONS
Eaton's Trans Canada Sale Flyer

Item P6-5: Warner's "Pretty Lady" bra at 6.99 is style 1238 and not style 1237 as stated.

Item P37-1; The Viking sewing machine, model EZ7 at 469.99, advertised as stretch and sew does not, in fact, stretch the fabric. This procedure must be performed manually.

Item P35-13 The teaset at 99.99 is not reg 149.50 as stated. Correct reg. price is 134.50

Item P35-20 The butter dish at 15.99 is not reg 27.50 as stated. Correct reg. price is 20.00

Item P42-7 The octagonal jar-shape lamp at 39.99 is not 29½" high as stated. Correct height is 20½

Items, P18-2, P18-3 and P18-4 Illustrations are transposed with Items P18-9, P18-10 and P18-11.

Item P37-3 Canister Vacuum does not include dusting brush as shown.

Item P37-5 Deluxe Viking Upright Vacuum is not exactly as shown. Off/on switch not on handle as pictured.

Item P38-8 Elco Gas Hot Water Heat does not have heating elements as copy indicated. 40,000 B.T.U./hour

Eaton's apologizes for any inconvenience these errors may have caused our customers

EATON'S

sale

STARTS MONDAY
OPENING HOUR SPECIALS

On sale for one hour only at store opening. Personal shopping only while quantities last.

We reserve the right to limit quantities per customer.

Extension cords at sale prices
4.49 50'
Heavy duty gauge cords for use with electric gardening tools, shears, barbecues. 100', **8.49**
Limit of 1 per customer.
Garden Shop, Main Floor, Home Furnishings Building

Rolaids antacid tablets
1.29
135 tablets to aid in fast, long lasting relief from indigestion, heart burn and upset stomach. **2 per customer.**
Sundries, Lower Main Floor

Save now on T-shirts for girls
1.99 ea.
Cotton/polyester t-shirts are machine washable. Sizes 2 to 6X. **Limit 2 per customer.**
Girls' Wear, Third Floor

Big Savings on carpet samples
5.95 ea.
Reg. 10.95 Samples measure about 27" x 54" and come in assorted colors and materials. **We reserve the right to limit quantities.**
Floor Coverings, Main Floor, Home Furnishings Building

Scotchgard furniture fabric protector
3.49
Scotchgard prevents greasy and watery stains. Resists soil 20 oz. tin. **Limit 2 per customer.**
Notions, Lower Main Floor

Crew and turtleneck nylon tops
39¢ ea.
Long sleeve tops have back zipper. White, yellow and purple. Broken sizes, plus oversize **Limit of three per customer.**
Bargain Centre, Lower Main Floor

Women's Sportswear Clearance
2.00 ea.
Group includes pants, tops, sweaters, blouses, broken sizes. **Limit 2 per customer.**
Bargain Centre, Lower Main Floor

Boys' name brand pants for Summer
7.99 pr.
Variety of styles by Howick, Levi's, Klondike. White, powder blue, kahki, natural. Broken sizes 8-16. **Limit 2 per customer.**
Boys' Wear, Third Floor

Boys' T-shirts on sale for one hour only
3.99 ea.
Choose from a variety of styles in long and short sleeves. Broken sizes 10-16. **Limit 2 per customer.**
Boys' Wear, Third Floor

Handy Wash Pail by Rubbermaid
1.88
8 quart capacity with handy pouring lip and metal handle. Assorted colors. **Limit 1 per customer.**
Housewares, Main Floor, Home Furnishings Building

Manufacturers' clearance of pre-packed yarn
25¢ oz.
Already sorted by color and type. Each pkg. shows weight content and price. **We reserve the right to limit quantities.**
Yarns, Third Floor

Nina Ricci by L'Air Du Temps
6.99
Eau de Toilette 31 gr. spray plus 31 gr. refill. Both for this one low price. **Limit one per customer.**
Cosmetics, Main Floor

Women's Slim Swagger Umbrella
2.99
Prints or plains in assorted colors. Nylon with carry handle. **Limit of one per customer.**
Handbags, Main Floor

Kodachrome 35mm color slide film
3.69
ASA 64 film speed. 20 exposure processing included. **Limit of 2 rolls per customer.**
Cameras, Lower Main Floor

Tidewater chowder in 15 oz. tin
69¢
Choose from Manhattan, New England or Seafood chowder. **Limit of 4 tins per customer.**
Foods, Lower Main Floor

Delicious Scotch Mints
99¢ lb.
Stock up now on tasty Scotch mints for the whole family! **Limit 2 lbs. per customer.**
Candies, Lower Main Floor

Stanfield's regular rise briefs
1.69.
Polyester/cotton briefs in blue, white, brown, gold, green. S,M,L,XL. **Limit 2 per customer.**
Men's Wear, Main Floor

Men's assorted sweaters
7.99
Choose from assorted patterns and styles. S,M,L,XL. **Limit of 4 per customer.**
Men's Wear, Main Floor

6 ft./2 metre tape measure on sale
1.27
Pocket-size tape measure locks in place. Automatic return. **Limit 2 per customer.**
Hardware, Lower Main Floor

Unisex cushion-foot socks
2/1.99
For jogging, skiing, soccer or anywhere. Available in two sizes. **Limit 2 per customer.**
Sporting Goods, Lower Main Floor

Women's Greek sandals with wedge heel
10.99
Heel is about 3". Crepe soles, woven leather vamp. White or natural leather. 5½-10 in 2A or B width. **2 pr. per customer.**
Womens' Shoes, Floor of Fashion

Sunset Cook Book of Desserts
99¢
96 pages of recipes for every type of dessert imaginable. **Limit 2 per customer.**
Books, Lower Main Floor

All-occasion cards on sale for one hour
1.09 box
30 cards per box. Correspondence cards included. **Limit one box per customer.**
Stationery, Lower Main Floor

Womens' and Girls' Timex Watches on Special Now!
15.99
Reg. 23.95. Choose from assorted Timex watches with white or yellow cases. **Limit 1 per customer.**
Watches, Main Floor

EATON'S

Store Hours Monday, Tuesday, Saturday 9:30 a.m. to 5:30 p.m. Wednesday, Thursday, Friday 9:30 a.m. to 9:00 p.m.

Tonight: Clearing
Sunday: Cloudy, Showers

Victoria Times

WEEKEND EDITION

95th YEAR, No. 257 ★ ★ ★

VICTORIA, BRITISH COLUMBIA, SATURDAY, APRIL 14, 1979

15 CENTS DAILY, 30 CENTS SATURDAY

10,000 Fleeing Volcano

First Hike In 5 Years For Times

The newsstand and home delivery price of the *Victoria Times* will be increased on May 1, Victoria Press Circulation Director Roy Comrie announced today.

It is the first price increase in five years.

The single copy price will become 20 cents on weekdays, an increase of 5 cents, while the Saturday price will remain unchanged at 30 cents. Home delivery subscriptions will become $4.50, an increase of 50 cents per month, with the first carrier collection at the new rate being made on May 31.

"The increase was necessary to offset the rising costs over the years of distribution, production and supplies," Comrie said. "The estimated cost of newsprint and ink alone for an average issue is 12 cents."

He added that carriers and news dealers would have their profit increased as a result of the price change.

GOBS OF OIL from the tanker Kurdistan, which broke up off Cape Breton's coast a month ago, have started to wash ashore in many parts of the Nova Scotia. Crews of workmen aided by youths like Robert Russell are busy today cleaning the beaches.

Island Shaken In Caribbean

Times News Services

KINGSTOWN, St. Vincent — Soufriere volcano on the Caribbean island of St. Vincent erupted violently today.

The state-run radio on the British island in the Windward chain reported that lava spewed out of one side of the crater and 10,000 people on the northern half of the island near the volcano were told to head for the beaches where boats could take them to safety.

The latest eruption, just before 10 a.m. PST, appeared more violent than one Friday that hurled ashes and smoke 6,000 metres into the air and showered Barbados, 160 kilometres to the east, with volcanic dust.

Rumblings could be heard today as far away as Kingstown, more than 19 kilometres south of the volcano.

A mushroom cloud of smoke and ash blotted out the sun near the valcano and stones fell on Diamond, a community about 13 kilometres away.

The radio appealled for people not to panic.

Canadian residents and tourists were reported in no danger.

Two U.S. Coast Guard cutters from Puerto Rico, coast guard launches from Barbados and Trinidad and a warship sent by France from the nearby island of Martinique were dispatched to St. Vincent with supplies and to assist in evacuations.

Premier Milton Cato declared a state of emergency and ordered the evacuation of some 10,000 people from villages in a 10-mile radius of the volcano, 30 miles north of Kingstown, shortly after the first of at least three spectacular eruptions Friday.

The premier mobilized government and privately owned vehicles and boats to aid in the evacuation.

The government also mobilized all island doctors, nurses and police vehicles and designated police stations and other public buildings as gathering points for an island-wide evacation.

Radio reports said Cato appealed to the U.S. embassy at Bridgetown on the nearby island of Barbados for aid.

A U.S. spokesman said that 10,000 blankets, 4,000 cots and cooking utensils for 600 families were being sent to help the evacuees.

They were being housed in schools, churches and meeting halls, but an exact count was not available. It was not immediately known whether anyone was missing.

A report that two children had been asphyxiated by volcanic fumes could not be confirmed.

St. Vincent is about 19 kilometres long and 17 kilometres wide and has a population of about 100,000.

The 4,000-foot Mount Soufriere, which killed 2,000 people in 1902, erupted at 5 a.m. Friday, and exploded again at 5 p.m., blasting huge rocks hundreds of feet into the air along with a dark plume of ash.

Clark Here Tuesday

Tory leader Joe Clark brings his federal campaign to Vancouver Island next week

Clark will arrive at Victoria International Airport at 8:20 a.m. Tuesday and be taken by campaign buses to the Garth Homer Achievement Centre on Darwin Avenue for a breakfast meeting co-hosted by MPs Donald Munro (Esquimalt-Saanich) and Allan McKinnon (Victoria).

Clark will visit the Langford campaign headquarters of Cowichan, Malahat, The Islands Conservative candidate Don Taylor from 9:55 to 10:05 a.m. before heading for Duncan where he will make a brief stop at a shopping mall and visit Taylor's up-Island headquarters.

From Duncan, Clark travels to Nanaimo to meet local residents and Scott Van Alstine, Tory candidate for the Nanaimo-Alberni riding.

Clark will be in Courtenay in the evening.

Last Amin Massacre Bared

Times News Services

KAMPALA — Idi Amin's dreaded secret service massacred more than 100 prisoners with hand grenades just before Kampala fell to invaders from neighboring Tanzania, government officials said today.

Uganda's new President Youssef Lule said Amin had so far eluded capture. There were reports he may have fled the country:

(For a profile of Amin's successor, a quiet scholar, see Page 59.

Officials said when it became clear the Ugandan capital would fall to Tanzanian troops Wednesday, members of Amin's State Research Bureau lobbed grenades into interrogation cells in their headquarters building and killed more than 100 prisoners.

In subsequent battles for the discreet, red-brick villa, the officials said, some 650 pro-Amin troops were killed in a running battle.

The stench of death hung over the headquarters building, Reuters correspondent Michael Hughes reported:

"In one small cell in the basement I saw seven corpses strewn in the corners. Dried blood caked the floor and walls.

"As anti-Amin forces closed in on the building, a grenade had been thrown in there, an officer of the Ugandan National Liberation Front said.

"He said 100 more prisoners lay butchered in other cells in the unlit basement.

Other corpses, clearly of civilians, lay sprawled on the stairs. The officer said marks on some of the bodies suggested the victims had been tortured before being shot or blasted to death."

Hughes was shown a barred, upstairs room, said, to have been the torture chamber where, under the Amin government, thousands of Ugandans are alleged to have been tortured to death.

"Screaming victims were emasculated and had their eyes gouged out, foes of Amin allege, by the men in dark glasses and high-heeled shoes who often liked to grow their little finger nails into long, curved talons as a badge of office."

Meanwhile, a body believed to be that of British-born "Major" Robert Astles, one of the most wanted of Amin's aides, was found on the grounds of Kampala's International Conference Centre, a spokesman for the new provisional government said today.

"We are pretty sure it is Astles," the spokesman said. "We have taken the body away. We hope to have it positively identified later in the day."

He gave no details such as the cause of death.

The 56-year-old Astles was Amin's unofficial spokesman, apologist, and major link with the world's press.

A former road construction worker who became a confidant both of Amin and the man he deposed, Milton Obote, Astles was also blamed for several killings in Uganda by exile groups.

Astles had not been heard of for several weeks and was thought to have fled to neighboring Kenya together with many other top Amin officials.

Kampala was a scene of rejoicing Friday as the new government was sworn in.

See PRESS page 14

PM Hikes Grants

BRAMPTON, Ont. (CP) — Prime Minister Trudeau tried to warm up his May 22 election campaign Thursday by announcing an expansion of the government's home insulation program.

Trudeau told an election rally in this community on the outskirts of Toronto effective April 20 home insulation subsidies will be increased to $500 from $350 and expanded to cover homes built before 1961 instead of 1946.

The grants are still taxable.

The announcement came as most Canadians prepared to shut off their furnaces after one of the coldest winters in ages. No explanation was available on why the changes weren't instituted last year.

The change in the eligibility year means 55 per cent of homeowners now can apply for subsidies.

Trudeau's announcement

See PM Page 14

ON THE INSIDE

Levesque on Honeymoon

For the next two weeks, it will not be business as usual for Quebec Premier Rene Levesque, who is honeymooning in the south of France with his new wife, the former Corinne Cote. Page 3.

Cost of Progress?

Damage to the environment is inevitable if B.C. is to develop its industries and resources, says energy minister Jim Hewitt. Page 8.

Heroin Centre Opens

Staff outnumbered patients 25 to one as B.C.'s first residential treatment centre at Brannen Lake opened Thursday. Page 11.

Fallout-Leukemia Coverup

A mid-1960s U.S. study linking leukemia to fallout from A-bomb tests was withheld for fear the findings could jeopardize further tests and lead to costly lawsuits, the *Washington Post* says. Page 21.

Hundreds Flee Floods

Floods ranging from Illinois to Georgia have sent hundreds fleeing homes and are responsible for at least six deaths. Page 30.

New Cars. . . New Defects

General Motors Friday admitted there are nine potentially major defects in its entire new line of X-body compact cars, scheduled to go on sale next week. Page 58.

INDEX

Births	42	Finance	6,7
Chess	40	Gardening	35
Comics	26	Sports	16-19
Deaths	57	Theatre	36-40
Family	31-34	Travel	22-25

Spy Charges Phoney: U.S.

WASHINGTON (AP) — U.S. officials are calling South African allegations of U.S. spying a "phoney issue" designed to divert attention from the South Africans' pressing political problems at home.

Government officials, asking not to be identified, reacted angrily Friday to the accusations that the United States was using a specially equipped C-12A plane to gather information about secret South African installations.

"The plane was not a secret plane," one official said, adding that its activities were well known to the South African military and that its flight plans were filed with local authorities each time the plane was used.

He also said the United States — as is well known to South Africa — has much more sophisticated techniques for gathering information about activities in South Africa.

"Why be worried about a plane with relatively primitive camera equipment?" the official said.

Asked why the C-12A operation was needed at all, another official said the plane was useful during periods when U.S. satellites were not operating over the area.

South Africa has expelled

See CHARGES page 14

Scavengers Unearth Yates St. Treasures

A treasure-trove of old bottles and artifacts from the 19th century is being uncovered by amateur scavangers on a building site in the 800-block Yates.

And Victoria NDP candidate Gordon Hansen, an archeologist by profession, wants to see it stopped.

Hansen said today he's seen as many as eight persons with shovels digging at the site, once the home of the now-defunct Victoria Dodge car dealership.

He said some of the diggers or "pot hunters" are finding bottles dating back to the 1860s and 1870s.

Hansen said the artifacts could have historical signifance and feels the site should be left intact until trained archeologists have a chance to inspect it.

He said he will approach Provincial Secretary Hugh Curtis about placing a ban under the Archeological and Historical Sites Act to prevent further pillaging on the property.

Provincial archeologist Bjorn Simonsen said he was unaware of the situation until this morning but will ask city police's help to remove trespassers.

Property owner Logan Mayhew was also unaware the site had been a turn-of-the-century dumping ground. He said he understood that years ago a ravine ran through the property and had obviously been filled in.

The block-wide Victoria Dodge building next to the Capital Theatre was recently torn down and is to be replaced with a parking lot.

Dief Reported Seriously Ill

OTTAWA (CP) — Former prime minister John Diefenbaker is reported to be seriously ill in Prince Albert, Sask.

Progressive Conservative sources say his condition is such that he cannot be moved from his hotel room to hospital.

Diefenbaker, 83, has been ill since the May 22 federal election was called.

Rhodesian War Escalating

By DAVID OTTAWAY

SALISBURY (WP) — In the heaviest fighting of the Rhodesia war so far, Rhodesian commandos attacked the centre of the Zambian capital of Lusaka Friday and killed 90 black guerrillas in strikes on a number of nationalist guerrilla targets, including the home and headquarters of guerrilla leader Joshua Nkomo.

Nkomo's home was largely gutted by explosives and fire and ten of his guards killed in the battle. But the black nationalist leader himself was sleeping elsewhere and was not hurt in the most daring Rhodesian commando raid to date deep inside Zambia.

(For story on next week's Rhodesian elections see page 41.)

Other targets hit in this major escalation of the seven-year-old war included the Liberation Centre, housing offices of a number of southern African nationalist groups, and the homes of several Nkomo lieutenants around the city.

At the same time, other Rhodesian commando groups blew up the ferry linking Zambia and Botswana and kidnapped 14 of Nkomo's followers from a house in the Botswanan city of Francistown.

The latest Rhodesian raid apparently aimed at either killing or capturing Nkomo could well finally trigger direct Soviet and Cuban involvement in the spreading conflict.

The fact that the attacks were carried out as a Soviet-sponsored Afro-Asian solidarity conference was being held in Lusaka seems to indicate the Rhodesian government is no longer terribly concerned about provoking Moscow or Havana into stepping up their assistance to the guerrillas in Zambia and Mozambique.

In fact, there is now intense speculation here that the Rhodesians have got a firm military commitment from South Africa and that the two together are preparing to take a much harder stand against the black nationalist movements throughout southern Africa.

The current tiff between South Africa and the United States over an alleged American "spy" plane is seen here as only another indication of the toughening South African attitude.

It appears increasingly that at the centre of the new South African-Rhodesian strategy is a major squeeze on Zambia to force it to stop supporting Nkomo.

Because Zambia is a land-locked country, it is extremely vulnerable to such a squeeze particularly now that it has become highly dependent on the southern rail route that passes through Rhodesia to South Africa.

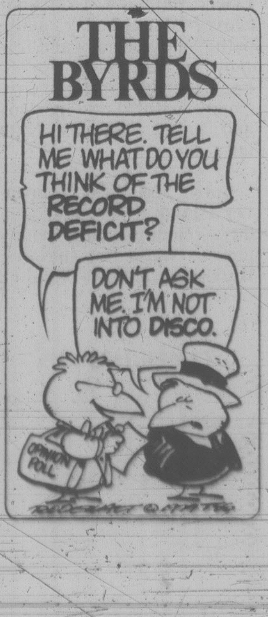

A Great Start!
THE VICTORIA AIRFORCE
Mornings CFAX 1070

SECOND FRONT PAGE

We'll show you how to save when you do-it-yourself
LUMBERWORLD
3955 QUADRA ● 479-7151

VICTORIA, BRITISH COLUMBIA, SATURDAY, APRIL 14, 1979, PAGE 15 ★★★

Max Low

How much can a family take before it cracks . . . and screams and kicks the wall?

Ed Price thinks his has taken enough. And so he is screaming and kicking as hard as he can.

For since Ed badly injured his back, his wife and children aged 17, 13 and eight have watched him go through the torment of losing the family's home and many of their possessions.

And they've had to stand by as he has engaged in running battles with the Workers Compensation Board that have got him virtually nowhere but have brought on an ulcer, congestion of the lungs and left him a mere 135 pounds.

Things started going wrong for Ed Price on June 17, 1977. While working as a construction electrician on an apartment job, he crawled out of a roof area and stood up into a beam, catching it square across the back.

Ed spent 90 per cent of the next two months in bed and after that still couldn't get around very well. As is often the case with complex back injuries, even the specialists are unable to tell exactly what is wrong. All they know is that his back won't hold any weight. Sometimes, when he gets up out of a chair, it won't even hold him and he falls.

But this active man who had worked hard physically all his life since he was 10 and helped his father, is not one to lie around the house on assistance.

And so, after receiving payments for four months from the Workers Compensation Board, Ed Price, bored and running low on cash, asked his doctor on Oct.9 if he could try to go back to work.

Though he was doubtful, the doctor said sure, he could try but there was a construction slump then and Ed couldn'd find work. In the meantime, though, he was cut off compensation.

"The minute you attempt to go back to work, they cut you off," he explains.

Doing little things around the house to ease the boredom resulted in Ed's back getting worse and soon he was back in bed. His doctor kept an eye on things over Christmas and January that year and then, in February 1978, the doctor asked the WCB to reopen Ed's file and to re-start the payments to the family.

It didn't. So in March the doctor wrote to the board asking it to send Ed to Vancouver for evaluation for possible retraining. There was no reply.

"In April, I phoned the compensation people and all they said was they didn't have enough information to make a decision," Ed explains. "Yet they hadn't even seen me and didn't even want to talk to me!"

On April 29, the application to reopen Ed Price's claim was rejected and the next step was a long one through review boards.

"I went to a hearing in Vancouver on Aug.10 and had to pay all my own expenses because they said I could have waited for a hearing in Victoria two months later," Ed says. "To add insult to injury, they scheduled my appointment for 9 a.m. and, as you know, there is no way you can make it to Vancouver by 9 a.m. And so I had to stay overnight and pay full summer rates at a motel."

After the hearing, the Price family lost its home (on Harbor Road in Sidney), reclaimed by the mortgage company on Jan. 29 this year, and they were forced in the coldest part of winter to move to a rented house on McTavish Road. Throughout the ordeal, they'd been on welfare and, says Ed, those officials were marvellous.

Then, in almost a cruel blow of irony, the review board ruled in Ed's favor on Feb.8. His file would be reopened. Officials told him verbally that regular payments would start again and that he would be entitled to back payments totalling around $14,000 for the year he'd been denied assistance. From that, he would be required to repay what he'd received from welfare.

"That, you would think, would be the end of it wouldn't you?" asks a very frustrated Ed Price. "It was only the start! We've gone through two more months of hassles. The payments have not re-started and there is no sign of the back money they owe us. They keep stalling. When I've made enough fuss, they have given us small amounts of money to keep us going. But the only time I get money is when I cry or holler or scream or kick the walls."

In the meantime, frustrated by the lack of action by the board's rehabilitation officer, Ed is paying his own fees and buying his own books and is being retrained at Camosun College as an industrial arts teacher. The board should be providing this retraining, of course.

It isn't and Ed is furious at what he has been made to go through.

"These people in the compensation board are wandering around with files under their arms," he says. "They're carried away with their own importance; they are totally untouchable, unreachable; they are not doctors. As far as I can make out they're just clerks. Yet they are making life and death decisions that affect families like mine.

"And I'm not the only one," he adds bitterly. "There are thousands of us in B.C. being treated the same way. Many who have legitimate claims just give up beause they make it so hard. Most of us sit quietly because we're afraid to rock the boat with these people. But you get to the point where you can't take any more . . ."

Artist Godfrey Stephens with his 17-foot sculpture

This Cedar Carving Weighs 1½ Tons

By HUMPHRY DAVY
Times Staff

Anyone out there with a spare $15,000 and a yen to acquire an unusual work of art should wander down to Market Square.

There's just the thing there for you.

Mind you, it isn't exactly a piece which would fit into a living room but then again, it would certainly be an eye-catcher in a garden.

The item: A 1.5-ton, 17-foot high red cedar wood sculpture.

Its creator, artist Godfrey Stephens, shaped it with an axe and adze.

Stephens, 39, carved the two massive and spectacular wood sculptures which were installed in the entrance to the Victoria Press Building back in 1973.

The two massive columns, one of red cedar, one of yellow cedar, which reach to near the ceiling, have become objects of wonder.

"It took me two years, off and on, to create this latest sculpture," Stephens said.

"I found the red cedar on a beach on the west coast and we shipped it to Victoria by trailer."

Stephens wants to sell the sculpture in order to buy equipment for his new sailboat, made from driftwood. Eventually he plans to sail to Tahiti.

The 30-foot ketch is his pride a joy.

"I got the copper from the wreck of the Lord Raglan on the west coast and I made the sails from discarded material from other boats."

Stephens, besides being an artist, is something of a nomad.

He has hitched-hiked around the world, but for some years now has lived on the west coast of Vancouver Island. He likes it there for its wild and unspoilt beaches.

"I paint and I carve — that's my life," he says.

"I'm always trying to build from nothing to something, with solid line or smear of color."

Many people who have visited Long Beach have acquired some of his works.

One patron was Princess Anne when she officially opened Pacific Rim National Park in 1970. She received a wood carving as a momento.

$7M Expansion To Double Size Of Laurel Point

Canadian Freehold Properties Ltd. will spend more than $7 million doubling the size of Laurel Point Inn, creating 75 new jobs for Victoria, a company spokesman said today.

Expansion will give the hotel 256 rooms, up from 128, will double the size of the cocktail lounge and create a new restaurant.

The hotel will expand to the back, over the present tennis courts, with water views to the south and west.

Lofty Coning, Victoria representative for Canadian Freehold, said construction could start as early as this year and it should be finished by 1981.

This assumes all the necessary approvals are received by targeted dates. The company holds a land-use contract for a 14-storey hotel but now plans only to match the present four-storey building with an identical joining structure.

Still, the design will require city approval.

Various designs are still being discussed but, in general terms, all the present facilities will be doubled, Coning said.

This would increase the banquet capacity of the convention hall from 160 to 320 people.

Coning said the extension will cost more than the original hotel which was completed in 1978 for about $7 million.

The hotel has a year-round staff of 80, rising to 100 in the summer months.

These totals will increase 75 per cent when the extension is completed, he said, creating a peak employment of 175.

Additional employment for 50 tradesmen will be created during the construction phase.

A major problem, Coning said, will be to carry out the work without inconveniencing hotel guests. No construction will start until the 1979 summer season is over.

The company orginally planned a large hotel on the site but scaled it down because of a Victoria recession during the planning stage. By the time it was completed in 1978, however, the economy had already improved significantly and Canadian Freehold officials said they realized the hotel should have been three times as large.

The company said it was already thinking about expansion on the day the hotel opened one year ago.

Hotel manager Margaret Meeke today said she was pleased and a little surprised the hotel will be expanded so soon.

She has prepared a report of needs for the hotel for the consideration of Canadian Freehold. Delta leases the hotel from Canadian Freehold, which is a development arm of Canadian Industries Ltd., which operated a Bapco Paint factory on the site. Bapco moved its paint manufacturing facilities to Surrey.

The hotel also announced it will begin firing a noon cannon daily. It fired its first shot on March 31, 1978, but a new gunhouse had to be constructed because of safety concerns.

The cannon is now in place and will become a visible and audible landmark, the company said.

George's Bavarian Rifled Again

For the second time this week thieves broke into George's Bavarian Restaurant, 1021 Pandora, overnight and rifled a cash drawer.

This time they got about $200 in float money as well as some liquor and about $50 from a cigarette machine.

On Wednesday thieves made off with $1,008 taken from a cash drawer in a front office.

On both occasions a back door was smashed in.

In another incident overnight a 26-year-old man was caught inside Cranston Animal Hospital, 2994 Douglas.

Resident caretaker Janet Huff spotted someone in the office just before midnight and called police.

Officers said the man had taken some drugs from the office.

He was to appear to provincial court later today charged with breaking and entering and theft.

Police also are looking for suspects in connection with a break-in at M & M Flooring, 532 Williams, early Friday.

A spokesman said a safe was attacked but not opened.

Thieves entered through a second floor window and went out the front door which employees arriving at 11 a.m. found ajar.

Lack of Beds Slows Surgery

Some people awaiting non-urgent operations at Royal Jubilee may encounter delays getting bed space, hospital administrator Dr. Archibald Pickles said today.

Responding to questions about why some operations have been delayed, he said 130 acute care beds are being used by intermediate or extended-care patients, creating a shortage of beds for post-operation care.

While additional extended care facilities will be available by year's end, the problem would not be entirely solved because of the rapidly increasingly demand for extended care.

The Royal Jubilee has found it must delay some operations because beds are not available and this problem would persist for the balance of the year.

A major problem in Victoria hospitals, he said, is a large number of stroke cases. The patients arrive needing acute care and then, when they improve, they require extended care, but they can not be moved from the acute care bed.

This points out the need for more extended care facilities in Victoria, he said.

He added that the provincial government has been made aware of the need and new facilities are planned.

Schools Sponsor Drive for Blood

Seven Greater Victoria high schools are sponsoring blood donor clinics this month.

"We hope the community will lend them strong support in this humanitarian task," said a Red Cross spokesman. "The clinics will be organized and serviced by the students."

He said the initiative and interest of students in the clinic last year accounted for 10 per cent of all blood collected in South Vancouver Island.

Donor clinics will be held at the following places:

Red Cross House, 1046 Fort, Tuesday, April 17, 2:30 - 8 p.m.; Dunsmuir Secondary, 3341 Painter, Wednesday, April 18, 2 - 8 p.m.; Belmont Secondary, 3067 Jacklin, Thursday, April 19, 2 - 8 p.m.; HMC Dockyard, Friday, April 20, 9:30 - 3:30 p.m.; Reynolds Secondary, 3963 Borden, Monday, April 23, 2:30 - 8 p.m.; Oak Bay Secondary, 2151 Cranmore, 10 a.m. - 4 p.m.; Victoria High, 1260 Grant, 10 a.m. - 2 p.m.; Esquimalt High, 847 Colville, 10 a.m. - 3 p.m.; Claremont Secondary, 4980 Wesley, 10 a.m. - 3 p.m.

Universities Exploit Young Talent: Prof

An entire generation of younger scholars is being deprived the opportunity to make significant contributions to their disciplines, a University of Victoria philosophy professor says.

Dr. George Monticone says a growing trend in Canadian universities to hire academics on short-term contract bases is exploiting young talent and producing an inequitable system.

Monticone says the academics, taken on as sessional lecturers, receive not only far less pay than regular faculty members, but also are denied any benefits or job security.

Yet, he says, part-time and full-time sessional lecturers number close to 175 at UVic and represent nearly a quarter of the teaching staff.

"While 20 years ago the sessional lecturer was a rare bird indeed, currently in Canada many institutions of higher learning rely on individuals hired on this short-term basis for something in excess of 20 per cent of their teaching," he says.

Monticone says he and Dr. John Banks, another professor in the philosophy department intend to meet a committee of university deans next Tuesday to discuss the problems and fight for improvements.

In a joint press release the pair charges the university is taking advantage of the tight academic job market by exploiting academics who cannot find regular positions.

They note that university enrolments have levelled off in recent years and that many institutions have now placed freezes on regular faculty appointments.

"The young academic has only to look forward to the possibility of a string of sessional appointments," Monticone laments.

He says that while a regular faculty members receives a minimum of $18,000 a year, a sessional lecturer receives a maximum of $4,100 to teach an eight-month course.

"The savings to the university resulting from the practice of hiring a large shifting body of temporary employees is enormous and will only be applauded by administrators," he says.

He says without financial assistance or job security the young academicians can't begin to advance their studies the way they should.

Anacortes Ferry Resumes Service

Although enough repairs have been made to the burned dock in Sidney to resume ferry service, Washington State Ferry officials say it will be 1½ months before repairs are complete.

Alice Collingwood, ferry system spokesman, said ferry service to Sidney resumed today.

Service was halted for five days by the Sunday morning fire.

Ms. Collingwood said load limits were placed at 20,000 pounds for today, although officials hope the limit will be increased to 40,000 pounds.

The usual maximum load is 80,000 pounds, Hunter said.

After the dock was damaged, some repairs were made this week by B.C. public works employees. The Sidney facility is leased from the province, which maintains it.

RCMP said after the fire that arson was suspected. Hunter said the ferry system is waiting for a report from the B.C. fire marshal.

Ferry loading and unloading also is limited to one lane because of the fire damage, Hunter said.

Jaycee Fair Headliner

Headliner for the Jaycee Fair, which runs from May 14 to May 19, will be Eddie Mekka, who plays Carmine Ragusa on the *Laverne and Shirley* television show.

Mekka, a singer and dancer, once studied for opera but prefers musical comedy.

In Victoria he will headline a 90-minute show featuring magic acts, comedy and songs.

Straits Challenged To Aid Cripples

A 21-year-old Victoria navy man will plunge into the Strait of Juan de Fuca next Friday in an attempt to swim across the strait to raise money for crippled children.

Scott Schooner of 45 Boyd, has been training since February at the Canadian Forces fleet diving unit in Esquimalt for the marathon 45-kilometre swim which was first achieved in 1956 by Toronto waternymph Marilyn Bell.

Schooner plans to enter the water off the breakwater at Port Angeles between 10 p.m. and midnight and hopes to reach Victoria mid-afternoon the next day, Saturday.

He'll be accompanied by two boats and divers. Before entering the water he'll swallow a tiny electronic capsule which will monitor his body temperature to detect hypothermia — a dangerous lowering of temperature.

The B.C. Lions Society for Crippled Children is taking pledges for each kilometre he completes. Anyone wanting to make a pledge should call 382-3171.

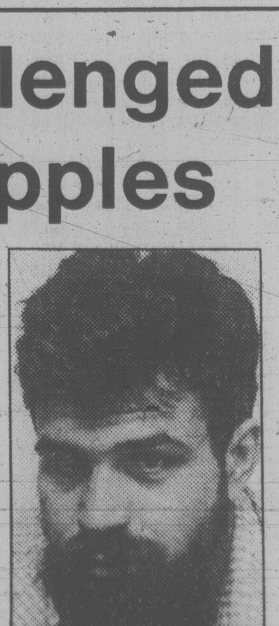

SCHOONER
... seeking pledges